The Los Angeles Times

"Sail on, sail on, and on and on."

In Two Parts—36 Pages
PART I—TELEGRAPH SHEET—18 PAGES

FRIDAY MORNING, MAY 15, 1925. DAILY, 5 CENTS. SUNDAY, 10 CENTS.

GREATER SOUTHERN CALIFORNIA

Liberty Under Law—Equal Rights—True Industrial Freedom

RECORD MAY RAINS FATTEN GROWERS' POCKETBOOKS

Qualified Observers Report Crops and Ranges Greatly Benefited by Recent Precipitation

[EXCLUSIVE DISPATCH]

SAN FRANCISCO, May 14.—The recent rains in North- and Central California which have made the month one of greatest Mays in many years for these regions, practically all California one of the greatest crops on record and will mean profits to grain and fruit growers and to the stock-men. This is the opinion of men closely affiliated with agricul-tural interests, and is borne out by the reports received by the State Department of Agriculture, by railroads and the United States Weather Bureau.

"The weather all over the state sunshine accompanied by winds, greatly lessens the effect of humid conditions that usually result in mildew. Cut hay that would have been rapidly dried by wind and sunshine, and much of the hay cannot be cured, is still valuable for feed. The damage done by the rain will be more than offset by the benefits," said H. E. Kaufman, statistician of the State Department of Agriculture today. "The mild rains will help to dry off the ground, and if the growers, especially the grape men, get busy im-mediately and sulphur their plants and vines, the rains will prove a real benefit."

CROPS UNDAMAGED

"Most fruits have not been damaged. The rains, by putting a good soil distributed sup-ply of moisture into the ground, will mean a large crop. But im-mediate action to keep down weeds and conserve the mois-ture is recommended by the horti-culturists.

"Great benefits will accrue to the farmers, according to reports that they have on the range and in the fields for above normal and abundant crops of last year, when the range was practically exhausted and dried up by the latter part of May. The recent rains, by giv-ing much moisture, will greatly assist the growing period and will be of great benefit to winter feeding conditions. Cattle and sheep will be carried on over into the fall under pres-ent conditions, and give big profits to their owners. The good range conditions mean much young stock will be raised.

CONDITIONS NORMAL

"Weather conditions for the entire state are practically 100 per cent normal. While Southern Californ-ia may not get as much rain as it needs, conditions are reported fa-vorable.

"All crops, particularly wheat and barley, will give a bumper yield, which means millions of dol-lars to the farmers, who have suf-fered nearly double last year's losses in cereals.

"Reports from Fresno, Kings and Tulare counties are that the rains have helped the cotton crop. Much of the San Joaquin Val-

(Continued on Page 2, Column 6)

TODAY'S NEWS SUMMED UP

WEATHER: Clear. Wind at 5 miles; velocity, fifteen miles. Thermometer, highest, 68 degrees, 64 deg. Forecast: For Los Angeles and vicinity: Fair. For other coast data, see last page of this section.

MARINE: Radio, Page 5. Women's Pages, Clubs and Society, Page 6 and 7, Part II. Real Estate and Financial, Pages 14, 15, Part II. News of South-land, Page 8, Part II. Oil News, Page 9, Part II. Comics, Page 1, Part I.

IN SPANISH, Page 8.

SHIPPING NEWS, Page 12, Part II.

CITY. Port Warden re-ports threat for aiding war work; all roads are block-ed by rum chasers ar-riving. Page 10, Part II.

Plans for development of Long Beach harbor to be presented to Long Beach council today; work ex-pected soon on two giant piers. Page 1, Part II.

Drowning of Lieberman, aquatic expert, in damage suit for $20,-000 mainly concerns used automobile without permis-sion, is asked. Page 1, Part II.

Two girls, guilty in theft case and marries com-plainant, suspended sen-tence to follow plea for mercy. Page 3, Part II.

Ku Klux and three others held on charges of con-spiracy and arson. Liberty case. Page 2, Part II.

Plan unveils to be set to-day in form of tax passenger vehicle craft; Gen Hines to speak. Page 11, Part I.

Annual meeting conference to be held by new Chamber of Commerce directors. Page 18, Part II.

Ben H. (Dick) Austin in-dicted in bonds is missing; if he is not pro-duced reward is offered. Page 1, Part II.

Various appear be-fore grand jury and tell of losses in merger scheme; officials unable to locate mystery attorney said to be custodian of profits in swindle. Page 3, Part II.

City opens war on questionable real estate methods as three men are hunted in lottery deal com-plaint. Page 7, Part I.

Graybeal company sues building and loan associations, charging State interest law violated in bonus and interest charged on $250,000 loan. Page 2, Part II.

Recount of vote cast at primary in Thirteenth Councilmanic Dis-trict shows standing of candidates to be unchanged; Arnold, in whose behalf check was asked, loses strength. Page 1, Part II.

PACIFIC SLOPE. Expert of State Department of Agriculture says northern crops and ranges are greatly benefited by recent rains. Page 1, Part I.

Barstow man and his brother charge brothers of another family with eloping with their wives. Page 8, Part II.

Gov. Richardson signs ten bills, among them one for expansion of Spadra institution for feeble-minded. Page 3, Part I.

GENERAL EASTERN. Federal Department of Justice investiga-tion into methods of Hays film board of trade is disclosed at film convention. Page 1, Part I.

Owen D. Young, co-author of Dawes plan, condemns delay of America in joining a world court in Social Science Institute speech; exceptional service gold medals are awarded. Page 1, Part I.

Miss Abby Rockefeller, grand-daughter of oil king, is married in New York to young attorney, culminating school romance; will live modestly. Page 1, Part I.

WASHINGTON. Members of Shipping Board scout Ford's offer for 400 ships to be scrapped, while awaiting return of chairman after conference with motor king. Page 1, Part I.

National Grange files petition with Interstate Commerce Commis-sion asking a reduction in freight rates on farm products. Page 6, Part I.

FOREIGN. Travelers report Riff situation as critical; capture of French flying field also reported. Page 3, Part I.

America wins contention at arms parley that munitions may be sup-plied foreign powers without previous recognition. Page 1, Part I.

Sir H. Rider Haggard, British novelist, dies in hospital following illness of several months. Page 1, Part I.

YOUNG HITS AT DELAYS

Entry in World Court Urged

Co-Author of Dawes Plan Also Asks Moderation in Debt Attitude

Exceptional Service Medals Are Awarded by Social Science Institute

[EXCLUSIVE DISPATCH]

NEW YORK, May 14.—Owen D. Young, co-author and first administrator of the Dawes plan, speaking tonight before the National Institute of Social Sciences, urged America to enter the World Court, and thus respond with action rather than words to the world's "anguished cry for peace."

He also asked moderation in this country's attitude toward foreign debtors.

Elihu Root was another speaker introduced by the president of the institute, Chester S. Lord. Before the speeches the gold medal of the institute, given for exceptional service to humanity, was awarded to four persons. They were Mr. Young and Mr. Root, young E. H. Harriman and Dr. Will H. Park. They were presented to the recipients by Henry Fairfield Osborn, Dr. Thomas Darlington, Mr. Lord and Dr. John H. Finley.

"The world is throwing out an anguished cry for peace now that the debauch of war is over," said Mr. Young. "We look at its cost with the depression of the morning after. We see the flower of a whole generation using our advances in the arts and industry to destroy each other without even

(Continued on Page 2, Column 2)

VOWS TAKEN BY HEIRESS

Miss Rockefeller Married

Simple Ceremony Witnessed Only by Relatives and Immediate Family

Bride Omits Word "Obey" in Plighting Her Troth to Humble Lawyer

[BY A. P. NIGHT WIRE]

NEW YORK, May 14. — Miss Abby Rockefeller, heiress to one of the greatest family fortunes in the world, was married today to David Meriwether Milton, a young New York attorney, at a simple ceremony witnessed only by members of the immediate family and relatives. The wedding took place in the drawing-room of the eight-story home of John D. Rockefeller, Jr., her father, at 10 West Fifty-fourth street.

ABBY ROCKEFELLER

Rev. Cornelius Woelfkin, pastor of the Park-Avenue Baptist Church, known as the Rockefeller church, performed the ceremony.

Those in attendance were relatives of the bride and groom, with the exception of Everett Macy, an intimate friend of the bride's father. John D. Rockefeller, Sr., came from his Lakewood (N. J.) home to attend the wedding. His arrival was the signal for a crowd of approximately 600 persons, watching in the street outside, to break through a police guard and crowd about the canopied entrance to the mansion for a glimpse of the veteran oil magnate.

PROMPT AT CEREMONY

The wedding ceremony started promptly at 4:30 o'clock. The Lohengrin "Wedding March" was played on the organ as the procession passed down a specially constructed aisle, set off by flower-decorated posts chained together with white satin cords. The altar was covered with white silk.

DAVID M. MILTON

The bridal march was led by Mr. Woelfkin, followed by the bridegroom and his best man, Albert Fink Milton, a brother. The maid of honor, Miss Ellen Milton, the bridegroom's sister, came next wearing a dress of hydrangea blue chiffon. Mr. Rockefeller, with his daughter, Abby, on his arm, followed. The bride wore a gown of silver-colored net with a train embroidered with pointe de Paris lace. Her net veil had a very narrow border of honiton lace and she carried orchids and gardenias.

A single ring ceremony was used and the word "obey" was omitted from the marriage vows.

A reception to 1200 guests followed the wedding.

WILL TOUR EUROPE

The Miltons' honeymoon will be a two-months' sojourn in Europe and they are taking a roadster in which to tour the continent. On their return they will occupy an apartment, the address of which has not been made public.

Mr. Milton and his bride in early childhood were playmates on the adjoining Rockefeller and Milton estates at Pocantico Hills, N. Y. Their engagement was announced February 25 of this year.

Mrs. Milton is the only daughter of John D. Rockefeller, Jr. With her five brothers, all younger, she will presumably share in the fortune of her wealthy father. After Abby's engagement, Mr. Rockefeller announced he had provided trust funds for all his children to be drawn upon later in accordance with their requirements.

The bride is 21 years of age. Mr. Milton is 25. He is the son of David M. Milton, lawyer, who died in 1912. His mother, who was present at the wedding, was Ellen Hunt Fink of Louisville, Ky. He is said to be a direct descendant of Meriwether Lewis, private secretary to Thomas Jefferson and one of the principals of the Lewis and Clark expedition to the Pacific Coast, 1803-1806. He was graduated from Williams College in 1920 and later attended the Columbia University school of law. He was admitted to the New York bar last fall and joined the law firm of Satterlee & Canfield.

ONLY ONE MAID

The plans for the couple, it was stated after the announcement of the engagement, call for a modest apartment in the vicinity of the Rockefeller town residence. Mrs. Milton will not retain more than one maid, she asserted, and will assume full responsibility for the conduct of her household, saying she would likely take a hand in the housekeeping herself. The income of the young lawyer husband is to be their only support.

Mr. Milton is a quiet man, said to be a contrast to his bride, whose love of sport and gayety has placed her often in the public eye.

When Miss Rockefeller appeared in Municipal Court about a year ago to answer charges of speeding in her car, Mr. Milton conducted her case for her. It was charged at that time that the record of Miss Rockefeller's case had been altered by a magistrate

(Continued on Page 2, Column 3)

If We Were Consistent

BOARD SCOUTS FORD OFFER

Shipping Officials Await Return of Chairman From Parley With Magnate on Scrapping Boats

[BY A. P. NIGHT WIRE]

WASHINGTON, May 14.—Members of the Shipping Board for the most part were in a mood little inclined toward a policy of wholesale scrapping of ships tonight as they awaited the return of Chairman O'Connor from Detroit and Buffalo with details of his conversation with Henry Ford concerning the purchase by the latter of 400 of the board's ships. Mr. O'Connor is expected here tomorrow.

Several commissioners expressed themselves frankly as opposed to any policy of scrapping, while others said the question should be inquired into thoroughly.

President Palmer of the Fleet Corporation indicated he thought some ships might be scrapped when the merchant marine and naval reserve needs had been cared for, and the belief was general that if any of the 900 ships tied up should be destroyed they would be for the most part the 300 idle steel lakers.

Views as to the junking of these ships, however, ranged from the opinion none should be sold for this purpose until every effort had been exhausted to dispose of them for operation to a proposal that about fifty be reserved and the rest sold for breaking up. In any event, it was said, should a policy of scrapping be decided upon, in any degree, bids would be invited in open market, in which case Mr. Ford would probably have to meet competition.

The lakers cost from $500,000 to $750,000 to build and some have been sold recently at from $25,000 to $35,000 net.

Views as to the price they might command for junking vary from $5000 to $10,000 each. Similarly, estimates varied as to the cost of their maintenance in idleness, ranging from $500 to $850 a year, while the total annual cost of maintaining the entire idle fleet was placed at different figures, from $1,000,000 to more than $2,000,000.

All the United States Shipping Board's idle fleet should be sold to Henry Ford or whoever makes the highest bid, was the consensus of opinion of members of the National Industrial Council here for the semiannual meeting of the executive, public policy and advisory committees, in replying to a written questionnaire today. Some said the fleet should even be given to Ford, or scrapped by the government.

PRINCE SAYS SNAKE PARK IS LIKE HELL

Wales Visits Grewsome African Home of Deadly, Writhing Terrors

BY G. WARD IRISH

[BY CABLE—EXCLUSIVE DISPATCH]

PORT ELIZABETH (Union of South Africa) May 14.—Up to the present time in his whole tour of Africa, the Prince of Wales has been shown nothing so fascinating and grewsome as a snake park which he saw here yesterday. His terse comment was "'Tis very like my idea of hell."

The parallel was apt, for there was something very Dantesque in the sight of these trees filled with festooned bunches of writhing, varicolored serpents with malice in their eyes and each one capable and eager to deal its own form of swift silent death.

The snake park has an attractive exterior and the interior looks like a pretty little sunken Dutch garden with pools on which water lilies float. Toy trees and shrubs are standing around a closely cropped lawn, wherein puff adders lie coiled and king cobras with hoods bared are ready to strike.

There are two black attendants, one of whom has been bitten five times. They descended into the arena and, protected by leather gloves which they wore, succeeded in catching venomous terrors by their tails. They swung them toward the royal party for inspection. They then squeezed open the jaws of the puff-adder and made him shed from his curved fangs the yellow poison which brings death within an hour.

AMERICA WINS ARMS POINT

Gains Right to Ship Munitions to Foreign Power Without Previous Recognition

[BY CABLE AND ASSOCIATED PRESS]

GENEVA, May 14.—The United States won her point today at the international conference on the control of the trade in arms and munitions, that arms can be shipped to a foreign government without previous recognition of that government. The resolution, which was adopted unanimously, was accepted on condition that an agreement would be reached later as to how shipments of war material can be affected when the importing country is in the throes of a revolution.

In other words when an importing country is enjoying peace, the United States is free to permit the shipment of arms without being tied down to preliminary recognition of the purchasing government. Apparently this amply meets the views of the Americans.

The cases of former President Obregon of Mexico, and President Alessandri of Chile are cited as examples where Americans might have the wish to dispatch arms, but where the conditions of recognition would make this impossible. By today's accord, the convention will read:

"The export (of arms) shall be for direct supply to the government of the importing state, or with the consent of such government to a public authority subordinate to it."

Another article of the draft convention which bears upon this same subject and which may create difficulties when it is discussed, deals with the shipment of arms in time of war, or revolution. It declares that all restrictions concerning shipments to any belligerent will be suspended from operation until the restoration of peace, provided the belligerent has been recognized as such by exporting countries, and that this recognition has been previously communicated to the other signatory powers.

WARNING ON WAR BONUS GIVEN OUT

Application Made Before Veteran's Death But Not Filed Held Invalid

[BY A. P. NIGHT WIRE]

WASHINGTON, May 14.—A warning was given to all veterans of the World War to hasten the filing of their applications under the Adjusted Compensation Act, in the form of a ruling issued today by Comptroller-General McCarl, which disallowed payment on an application which had been started but not completed at the time of the applicant's death.

Relatives of the veteran whose case was cited in the ruling found the incomplete application in his effects and filed it in behalf of his estate, but McCarl ruled that it could not be construed as valid.

"Where a veteran entitled to compensation under the World War Compensation Act partially completed an application but died before completing the same, and the uncompleted application is subsequently found in the effects of the deceased veteran and filed on and in his behalf by other persons," he said, "it is not a valid application as contemplated by the act and payments under an adjusted service certificate issued on the basis of such an application are unauthorized."

Three Burned to Death When Plane Crashes

[BY A. P. NIGHT WIRE]

TRENTON (Neb.) May 14.—Lloyd L. Hefling of San Francisco, pilot, and two passengers, Mrs. Harry Gibson and Floyd Eakins of McCook, Neb., were burned to death here today when the airplane in which they were riding, crashed to earth and burst into flames.

RANCH NEAR MERCED FOR COLONIZATION

[BY A. P. NIGHT WIRE]

MERCED, May 14.—Announcement was made here today of the sale by the Crocker interests of San Francisco of 2500 acres of the Bellevue ranch, adjoining this city, to the Louis M. Hickman Corporation of Stanislaus county for a consideration reported at approximately $500,000. The land will be divided into small tracts and sold for colonization purposes. Breaking up of the large ranch holding will provide farms for 250 settlers, the purchasers announce.

S·Y·M·B·O·L·S

Why do we wear wedding rings?

Betrothal and wedding rings are of Jewish origin. The custom of wearing them on the third finger of the left hand is due to the once popular but erroneous belief that a vein runs directly from that finger to the heart, and heart and hand are offered together.

The wedding ring is aptly associated with Times Want Ads because, by supplying places to rent, houses on small payments, furniture at bargain prices, etc., they contribute in countless ways to the happiness of the home.

IOWAN "MITTS" KING GEORGE

Hawkeye Cuts Red Tape, Shakes Royal Hand and Introduces Son

[BY CABLE AND ASSOCIATED PRESS]

LONDON, May 14. — At least one American of this year's vintage of tourists got a personal audience with King George today and he didn't have to go to the King's levee or be presented at court in order to do it, the Evening News relates.

The King, the newspaper says, was making the round of exhibits at the Wembley exposition, when a sturdy American holding a boy by the hand pushed his way through the crowd and without any preliminaries, said:

"Shake hands with America, King."

King George, with a smile, shook hands cordially and smiled again when the American in a jovial manner introduced "the boy."

Then the latest self-presentee lifted his hat and walked away. A moment later he stopped and observed:

"Now, I'm happy. I have shaken hands with the King of England and Jack Dempsey."

The name of the American who shook hands with the King was given as John Cownie of Des Moines, Iowa.

FLOYD HALL IS CAPTURED AT CAPITAL

Escaped Lifer Found by Police in Rooming-House at Sacramento

[BY A. P. NIGHT WIRE]

SACRAMENTO, May 14.—The escaped convict, Floyd Hall, was captured late tonight by Police Chief McShane and is now in jail here.

Joe Tanko is still at large, but police expected his arrest before daylight.

Hall was apprehended in the Colusa rooming-house, 1108 Fourth street, following a tip to Chief McShane and Captain of Detectives Henry Desenfants, shortly before 10 o'clock tonight.

When the officers entered the bandit's room, it appeared vacant, but a flash under the bed revealed him in hiding.

"Come out of there with your hands above your head," was the command of officers. Hall crawled from under without delay. He was unarmed.

Hall was taken to the city prison and placed in a cell. He maintained a discreet silence and would say but little to officers.

"I know what this means, it's the noose," was the only comment he would make to the Chief and Capt. Desenfants.

TWIN WAS DILATORY

[EXCLUSIVE DISPATCH]

NEW YORK, May 14.—Mrs. Francis Cain of Brooklyn, gave birth to a healthy baby boy, and twenty-four hours later another boy. Mrs. Cain is herself a twin.

INVESTIGATE HAYS RULE

Federal Agents Seek Evidence

Inquiry by Department of Justice Into Film Board Methods Disclosed

Independents at Convention Charge Antitrust Law is Being Violated

[BY A. P. NIGHT WIRE]

MILWAUKEE, May 14.—Activities of the Film Board of Trade, by which exhibitors declare that the Will Hays group "forces" them to sign contracts under penalty of depriving them of pictures for their houses and in asserted violation of the Sherman Antitrust Act, as well as the constitutional guarantee of property rights, have become the subject of investigation by the United States Department of Justice, it was disclosed at today's session of the Motion-Picture Theater Owners of America.

Agents of the Department of Justice, headed by Eugene L. Martin, have been in conference with exhibitors attending the convention here, it was learned, after having gone into records of the Film Board of Trade in various parts of the country, including Chicago and St. Louis.

Disclosure of the government investigation came on the floor of the convention today when exhibitors launched an attack on the so-called "uniform contract," with particular respect to arbitration clauses.

CONTRACTS ATTACKED

The contract forms were bitterly arraigned by Sidney Samuelson, Newton, N. J., and Frank Rembush, Shelbyville, Ind., denied films in controversy with the makers. Samuelson announced that he has brought court action and his case is scheduled for trial in the United States District Court.

In a scathing attack on "Will Hays and his organization" Mr. Rembush declared he would not submit to the arbitration plan the "Hays group" seeks to impose.

From the center of the convention floor a voice:

"Your trouble, Rembush, is that you forgot to let Will Hays know you were a good Republican."

"The Film Board of Trade with its compulsory arbitration," shouted Fred J. Herrington of Pittsburgh, "is a collecting agency for the Will Hays organization."

NEW FORM ORDERED

As a result of the attack on the uniform contract, the convention voted authority to the chairman, M. J. O'Toole, of Scranton, Pa., to appoint a committee of five who shall draw up a contract to which it is planned that all exhibitors shall insist upon adhering.

Discussion of an attack on the so-called "Hays contract" followed the reading of a report in explanation of the uniform contract by Joseph Seider, president of the New Jersey State organization of theater men.

Some of the workings of the so-called big three in Canada were outlined by Ray Lewis, one of the few women delegates to the convention. She is secretary of the Toronto theater men's organization.

H. RIDER HAGGARD DEAD

British Novelist, Author of "She" and Other Works, Passes Away in Hospital After Long Illness

[BY CABLE—EXCLUSIVE DISPATCH]

LONDON, May 14.—Sir Henry Rider Haggard, famous British novelist, died today at a private hospital in London. He had been ill for several months and some weeks ago had been removed from his home to the hospital for treatment.

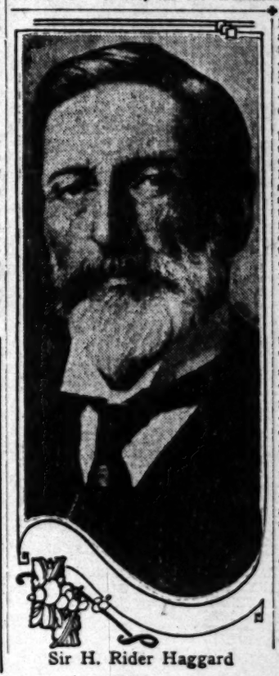

Sir H. Rider Haggard

While Sir Henry was the lion of London literary circles he played an important part in English affairs of empire. He was born June 22, 1856, at Bradenham, Norfolk, England, the sixth son of William Heybohm Haggard and was educated privately at Ipswich Grammar School.

Before he was 20 years of age he went to Natal as private secretary to Sir Henry Bulwer, then Governor fo Natal. A year or two later he took a position on the staff of Sir Theophilus Shepstone, special commissioner appointed by the British government at a critical turning point in South African history. When the annexation of the Transvaal territory was carried through in 1877, Haggard, with his own hands, hoisted the Union Jack.

FIRST BOOK

The young Englishman became master of the High Court of the Transvaal at 22 years of age. At about this time he wrote "Cetywayo and His White Neighbors," in which he expressed his political views in favor of the annexation. That was his first book and it was followed by more than thirty popular books, including "King Solomon's Mines," "She" and "Jess."

The latter book was a record of the first Boer War, in which the author served as lieutenant and adjutant. Africa served as a gold mine for his romances, many of which were written about the country and its people.

In 1880 Rider Haggard married Marianna Louise, only child and heiress of Maj. Margetson of Ditchingham House, Norfolk, and settled down to a literary career. His novel, "Dawn," appeared in 1884,

(Continued on Page 2, Column 6)

OUR HISTORY IN PICTURES 102 — The First British Campaign. by J. CARROLL MANSFIELD

A complete set of these daily history strips makes a unique pictorial history of America. Hundreds are clipping them daily and pasting them in scrapbooks.

C. B. DE MILLE FOR NEW DEAL

Will Support Independents in Fight on "Big Three"

Damage to Film Industry from Monopoly Feared

Warners to Make All Pictures in Los Angeles This Year

Stock of Hollywood independent motion-picture producers fluctuating under the monopolistic pressure alleged to have been applied by the so-called "Big Three" of the industry, was considerably strengthened yesterday when Cecil B. De Mille, former Famous Players-Lasky director, now in his own studios at Culver City, announced himself as strongly favoring any constructive plan promulgated to relieve the burden of the independent producers.

"My heart and soul is with any plan that will move toward free and open competition in the industry," Mr. De Mille said, "for the present tendency toward monopolization by the few portends bad results in the future."

John C. Flynn, vice-president and general manager of the Producers' Distributing Corporation with which De Mille is affiliated, is now in Milwaukee at the convention of the theater owners and it is understood that he has been given carte blanche to act in any way advisable to furthering interests of independent producers. Just how far financially or morally the De Mille organization will proceed in case of a showdown, Mr. De Mille would not say.

CONCENTRATE HERE

Coincident with the removal of clouds of dissension over the camps of the various independents yesterday came the announcement from the Warner Brothers' convention in session at the Ambassador Hotel that the entire $10,000,000 set aside for coming productions this year would be spent in Los Angeles. No picture will be made in New York, it was said, the Vitagraph studio purchased some time ago as eastern headquarters being abandoned for the present in production activity. But instead of sixty productions previously announced Warners will make only fifty-two, but it is the hope of the producers that these will be the best in quality that Los Angeles conditions can give.

Officials of Warner Brothers were closeted for some time yesterday and it is believed some tangible plan for relief of independent producers will be offered today, the last session of the convention. The call for a showdown by Harry Warner, president of the organization, addressed to Marcus Loew Adolph Zukor and other executives of the Famous Players-Lasky, Metro-Goldwyn-Mayer and First National organizations was finding many supporters yesterday in film circles.

FEARS LOWER QUALITY

Samuel Goldwyn, pioneer film producer, however, professed himself far less concerned with releasing combinations or facilities than with the quality of the features being offered the public. He voiced the fear, like De Mille, that the present system of distribution with so many theaters in control of producers might prove detrimental to the industry.

"As the situation now exists," he said, "if a producer or producing organization controls the bookings of certain chains of theaters, he or they are bound, through the frailty of human nature, not only to favor their own product in booking and dates, and naturally in knowing that their sales are all made, as it were, automatically in advance, much of the incentive is lost and inevitably an inferior product will be the result.

"This recalls to my mind some history of the industry. When De Mille, Lasky and I started the Lasky Company and Zukor organized the Famous Players Company, there was a trust in full operation. I went to see the General Film Company officials at that time and was informed that there was no occasion to give us an outlet for our product in their organization inasmuch as Vitagraph, Essanay, Lubin and others in their organization could make as many pictures as the public demanded and that they saw no occasion to have the Lasky and Famous Players making pictures for them.

MONOPOLY BROKEN

"What was the result? In the face of this mammoth trust, we started in business and soon annihilated the monopoly—simply because we made quality and not quantity our goal.

"I believe any attempt of groups of theaters owning producers to supply their own playhouses exclusively with the pictures they produce is bound to prove a boomerang to themselves, as the public will not long endure productions of an inferior quality."

Mr. Goldwyn, asked directly regarding the rumored prospects of affiliating with the United Artists' organization, replied that if plans worked out whereby he was able to make the right arrangements there existed no reason why he should not become allied with them. At the present time Mr. Goldwyn has one more picture to deliver under the First National contract.

YOUNG HITS AT PEACE DELAYS

(Continued from First Page)

the thrilling pageantry that formerly went with war. Our desolated homes, our economic burdens, our human losses, all lead to the prayers and cries of a united world to outlaw war.

"But what are the practical things we are doing? Prayers and longings and debate must be supplemented by action, and we do not act. We delay joining a world court while we debate the question of national sovereignty, and endeavor to show that the principles of international jurisprudence are not sufficiently worked out to warrant our taking the asserted risk.

"Just as if international jurisprudence ever will be worked out until we develop, through trial and even error, these principles out of real cases which require practical decision. In that way our common law has grown and is growing. In that way our international law will grow. Let the debates and the education go on. I am not decrying their value, but I do say let us supplement them with action, carefully and wisely taken, but action."

In the working out of the Dawes plan, said Mr. Young, there will be lessons for politicians as well as economists, and it "will also throw some light on the question of payment of international debts."

ROCKEFELLER HEIRESS WEDS

(Continued from First Page)

to make the second speeding offense appear as the first.

BRIDEGROOM NERVOUS

While most of the family and relatives sat through the ceremony seemingly without emotion, Mr. Milton was so ill at ease that an elderly woman leaned over to another guest and whispered:

"Dave looks like a scared cat with no place to go, doesn't he?"

In the little book from which Mr. Woelfkin read the service pencil marks had been drawn through the words "obey" and "serve." The grand-daughter of John D. Rockefeller vowed at her express direction only to "love, to honor, to keep in sickness and in health."

Mr. Milton had agreed that love and honor were ample.

After most of the reception guests had departed, Mr. Rockefeller, with the approval of patrolmen guarding the house, escorted through the home and the chapel, where the ceremony took place, three groups of women and girls, who had lingered at the curb after most of the crowd had gone.

In the last group was an aged negress, who had tarried on her way home from work.

"You are invited to come along," Mr. Rockefeller said.

"No, sir, thank you very much," she replied.

After a second assurance that she was welcome, Mr. Rockefeller took her by the arm and personally escorted her through the house. There were tears in her eyes when he handed her two bouquets as he had done to each of the other visitors. She struggled to find words of appreciation.

THE WOMAN'S SHOP (In a Man's Store)
DISTINCTIVE SPORTSWEAR

BATHING SUITS
In Complete Assortments
SELECT YOUR SUIT NOW WHILE YOU MAY CHOOSE FROM A SPLENDID SELECTION OF COLORS AND PATTERNS. OUR ASSORTMENTS INCLUDE THE ATHLETIC CUT, RIB STITCH SUIT IN SOLID COLORS OF BLACK, NAVY, RED, ROYAL AND ORANGE, AS WELL AS SMART COLOR COMBINATIONS.
$5 to $6.50
SECOND FLOOR
Desmond's
616 BROADWAY

FOX FILMS PLAN STOCK INCREASE

Proposition Will be Up for Vote on 23rd Inst.

Authorization for 1,000,000 Shares is Sought

Declaration of Dividend Also to be Decided

[EXCLUSIVE DISPATCH]

NEW YORK, May 14. —A special meeting of stockholders of the Fox Film Corporation has been called for the 23rd inst., to vote on a plan approved by directors which calls for an increase in the corporation's capital stock and for the declaration of a large stock dividend.

Under the plan it is proposed to increase the Fox Film Corporation's authorized capital from the present 100,000 shares common stock without par value to 1,000,000 shares of common, also without par value. The present 100,000 shares of common stock will be included in the total authorized 1,000,000 shares of common and will hereafter be known as Class B common. In the Class B stock will be vested all voting privileges.

The additional authorized common, consisting of 900,000 shares will be known as Class A common stock and will not have voting privileges.

Under the plan which has been approved by the directors, it is proposed to have 500,000 shares of Fox Film Corporation common presently outstanding. Of the 500,000 shares of common to be outstanding 100,000 shares will be Class B stock and 400,000 shares of Class A stock. A majority of this 400,000 shares of Class A stock will be distributed among the present stockholders as a stock dividend. They will be privileged to subscribe to the rest at a price to be determined later.

The Fox Film Corporation up to the present time has been a closed corporation.

DIPLOMATS GREETED BY HINDENBURG

Dean of Corps in Berlin Conveys Felicitations to New German President

[BY CABLE AND ASSOCIATED PRESS]

BERLIN, May 14. — President Von Hindenburg received the members of the Diplomatic Corps today, listened to felicitations from Monsignor Pacelli, the papal nuncio and dean of the corps, and greeted each of the diplomats personally.

A reception to the Premiers of the Federated States tomorrow will conclude the series of inaugural ceremonies and will afford the new Executive an opportunity to get into personal touch with the men whose co-operation is viewed as highly essential to the furtherance of amicable relations between the Berlin government and its allied states.

The Bavarian Premier, Dr. Held, came here a few days ago. Inasmuch as Bavaria gave the first impetus to Field Marshal Von Hindenburg's nomination, it is believed that this visit bears special significance, directed at accomplishing a closer union between the Berlin and Munich capitals.

VIADUCT TO HARBOR IS APPROVED

Rail Body Authorizes Anaheim Road Project at $535,000 Cost

[BY A. P. NIGHT WIRE]

SAN FRANCISCO, May 14.—The State Railroad Commission today authorized the construction of a viaduct over Dominguez Creek on the Anaheim Road in the Wilmington district of Los Angeles to give the Los Angeles and Salt Lake Railroad access to tidewater by a new route. The cost will be $535,000.

The cost of the viaduct is to be borne jointly by the city of Los Angeles, county of Los Angeles, city of Long Beach, the Los Angeles Board of Harbor Commissioners and the railroad. The grade will be separated to permit the railroad to reach tidewater by circling through the industrial section of Long Beach.

TOT ACCIDENTALLY KILLED

[EXCLUSIVE DISPATCH]

TUCSON (Ariz.) May 14.—Elizabeth Smith, 4 years of age, was killed under a water tank she upset as she reached upward to obtain a drink. Her skull was crushed.

SMUGGLING CONFERENCE UNDER WAY

American-Mexican Envoys May Not Take Up Revision of Immigration Ban

[BY A. P. NIGHT WIRE]

EL PASO (Tex.) May 14. — Removal of the $8 head tax and $10 vise charge and modification of the immigration quota law as applied to Mexico may not be considered by the United States-Mexico Border Commission, it was indicated by members here today. The commission will give its attention chiefly to liquor and narcotic smuggling.

Representatives of border chambers of commerce from Brownsville, Tex., to Calexico, Cal., are scheduled to meet here tomorrow to urge that the immigration restrictions be lowered. Union organizations will protest such action strongly, it was said.

Members of the Border Commission met informally this morning.

"The importance of the conference is stupendous," said Lincoln J. Andrews, chairman of the American section. "Our problems are mutual and our opportunities equal. The border here is so far removed from both seats of government that lawlessness becomes difficult to check."

His first thought will be to cement existing friendship between Mexico and the United States. Primo Villa Michael, Subsecretary of the Interior and chairman of the Mexican section of the commission, said.

BABY HOME TOT'S HEAD IS CRACKED

Quiz Started in New York to Determine How Child Met Injuries

[BY A. P. NIGHT WIRE]

NEW YORK, May 14.—Completing an official autopsy, Dr. Otto M. Schultze, medical expert, today reported to the District Attorney that the skull of 6-month-old William Winters, who died in a baby home conducted by Mrs. Helen Auguste Geisen-Volk in East Eighty-sixth street, "was cracked in half."

The fracture, he said, extended from the back of the head to the front and "its suggested cause was violent contact with a flat, hard surface."

This report immediately led to a special investigation by police to determine how the baby received his injuries. It also renewed study of information furnished the District Attorney several days ago by a nurse, that a baby in the home had been lifted by its feet and its head dashed against a wall. These charges had been thought repudiated by an autopsy yesterday on the body of 18-month-old Agnes Tooney, which revealed that the child had suffered no physical injuries.

The autopsy on the exhumed body of the Winters child was caused by insistent demand of his mother who told police that she was not satisfied that her child had died from heart disease, as the original death certificate indicated.

Lytell-Windsor Nuptial Knot is Tied in Juarez

[BY A. P. NIGHT WIRE]

EL PASO (Tex.) May 14.—With the aid of an interpreter, Bert Lytell and Claire Windsor, film stars, today were joined in marriage by a Mexican judge in the presidencia room of the City Hall at Juarez, just across the Rio Grande River from here.

Manuel Reachi, husband of Agnes Ayers, translated the words of the native judge.

"I'll take your word for what he said," Lytell told Reachi, as the ceremony concluded, "but I think he meant 'love, honor and be gay,'" and then turned to bestow a kiss on Mrs. Lytell.

Mary Akin, fiancee of Edwin Carewe, Lytell's director, and Mrs. Carrie J. Akin, her mother, were included among the few persons who witnessed the ceremony.

The party leaves today for Mexico City, where the Lytells will spend their honeymoon.

LABOR DELEGATES ARE SELECTED BY MEXICO

[BY CABLE—EXCLUSIVE DISPATCH]

MEXICO CITY, May 14.—The Mexican government has appointed additional labor delegates to Russia, Germany, France and Argentina, who leave this month for their posts, commissioned to study in detail the labor situation in the countries in which they are stationed and from an international aspect.

HUNT HITS RIVER RIGHTS INVASION

Arizona's Governor Assails Federal Bureaucrats

Infringement by Washington Called Unconstitutional

Attention Called to New York Boundary Stream Fight

[EXCLUSIVE DISPATCH]

PHOENIX, May 14.—"Arizona's rights on the Colorado River are being invaded by Washington bureaucrats," according to Gov. Hunt, this in calling attention to the employment of Charles Evans Hughes to represent the State of New York in an effort to establish asserted rights of that State in power from boundary streams. Conditions in New York, according to the Arizona executive, are a clear depiction of the condition in Arizona.

"It is my opinion," continued Gov. Hunt, "that the action of the Federal government in attempting to withhold from Arizona water-power resources wholly within this State as the price of obtaining Statehood, is unconstitutional and that if the matter is submitted to the United States Supreme Court it will be so held.

"The continuous infringement of Federal bureaus upon the rights and prerogatives of the State and the effort to increase Federal authority at the expense of the States is in direct conflict with the principles of the Constitution of the United States and the foundation upon which our government rests. Our government is a federation of States and was not founded upon the idea of nationalization.

"That there is a definite reaction against the ever-growing bureaucracy at Washington is manifested by the appointment of a committee of the United States Senate, which will be in Arizona shortly, and which will continue its investigation throughout all public-land States of the West, of the administration of public lands, national parks and forests, etc.

"The scope of the question involved is far greater than the contention of the State of New York. The issue presents a timely opportunity to fight for the preservation of State's rights as against the steady encroachment and centralization of power in the Federal government, a contest which will enlist the united sympathy of all of the States."

In a new and expensive State car, Gov Hunt has started on a long trip through Northern Arizona to the air field celebration at Winslow, to Gallup and the Zuni villages and to the Grand Canyon.

Condee of Chino Elected Head of State Fair Body

[BY A. P. NIGHT WIRE]

SACRAMENTO, May 14.—Robert A. Condee of Chino, San Bernardino county, today was elected president of the directors of the State Board of Agriculture, managers of the State Fair. He succeeds H. A. Jastro of Bakersfield, deceased. T. H. Ramsay of Red Bluff was elected to the vice-presidency.

Fred H. Bixby, Long Beach, will succeed Mr. Ramsay as chairman of the State Fair live-stock committee.

Gov. Richardson attended the meeting of the directors, and expressed his satisfaction with the plans for the next fair to be held in September. The next meeting will be in July.

EX-GOV. BRYAN TAKES FLING AT McMULLEN

[BY A. P. NIGHT WIRE]

LINCOLN (Neb.) May 14.—In a statement attacking the State Republican administration of Gov. Adam McMullen today, former Gov. Charles W. Bryan, Vice-Presidential candidate in the last general election, charged that Gov. McMullen "was responsible for the rise in gasoline prices in practically every State in the United States."

GEO. POPKIN
Men's Tailor
formerly of
Popkin and Nestor
now located
415-416
Loew's State Bldg.
7th and Broadway
Phone VAndike 0409

EVERY MORNING IN THE YEAR Los Angeles Times
The Times Building, First and Broadway
90c per month DELIVERED BY CARRIER
By Mail, in Postal Zones 1 to 4, including California, Arizona, Nevada, $12.60; Monthly, $1.05. In Zone 5, including Colorado, Idaho, Montana, Oregon, Washington, Yearly, $16.00; Monthly, $1.35. In Zones 6, 7 and 8, United States, Canada and Mexico, Yearly, $18.00; Monthly, $1.50.
Entered as second-class matter Dec. 4, 1891, at the Postoffice at Los Angeles, under the Act of March 3, 1879.
FRIDAY MORNING, MAY 15, 1925. VOL. XLIV.

In The Forthcoming
Sunday Times
"World's Largest Newspaper"

THEM WAS THE HAPPY DAYS!

"Boy, here's $20! Hold my horse a minute." Thus spake the dons of early California when gold was plentiful as water. Immense herds of cattle roamed over boundless ranchos and brought fabulous riches. The tragic end of the cattle era and how it began the present era of prosperity is an epic of California history.

FAILURE OF THE WORLD WAR

A hero of the greatest conflict in history tells what the veterans think of it. His comment will make you think, for he points out how ideals for which men fought have been lost and how nations are again preparing to hurl at each other's throats.

YACHTING FOR THE POOR

Cheer up! The millionaires aren't the only ones! Raymond Griffith, screen star, describes how you can operate a trim little sail boat of your own at trivial cost.

"The Felon of the Film"—James J. Montague's amusing comment, appears in the Sunday Magazine.

HUNGARIANS IN LOS ANGELES

One of our most picturesque groups of people are the Hungarians. Agnes Pallen reveals their haunts and customs.

WHY THE DUKE SAILED

Inside story of the real reasons behind the Duke of York's recent hunting trip to Africa, and what England's royal family had to do with the affair.

Fifty-Five Years an Editor!

Though blind, he sits in the same editorial chair, on the same newspaper, in the same Southern California town, where he began his job more than half a century ago. Shouldn't that make an interesting story? It does!

MEET OUR FIRST CITIZEN!

Speaking of old inhabitants, here's one who made his home in Los Angeles a trifle over 25,000 years ago. They found his skeleton the other day while excavating for a skyscraper, and a scientist has written his biography.

Fannie Hurst absolves life with a sympathetic pen. Her next is "Sweet Salare."

Short Story Magazine

"Little Fraulein and the Big World" was selected as one of the sixteen best short stories of the year. L. A. R. Wylie is the author.

"Wilder Flowers," by Clifford Raymond, is a never-before-published story of the little tots who ventured into society to the dismay of their elders.

"The Devil's Hunting Horn" concerns a man of God who strayed from the straight path and the backslider who braced. By Eden Phillpotts.

"Thanks to Lucia," a splendid tale by Henry C. Rowland, about a girl who moved from tropical seclusion into the social whirl.

WATER FROM COLORADO

UNIQUE FUR RECALLED

SCIENCE IN MOVIES

HIGH SPOTS

Opera Star Who Insulted Vienna Rival is Ousted

[BY CABLE AND ASSOCIATED PRESS]

VIENNA, May 14.—The management of the State Operahouse today cancelled the engagement of the diva, Olzewaka, for "unseemly behaviour."

Olzewaka is asserted to have insulted Marie Jeritza, the famous Austrian prima donna, upon the stage of the operahouse during a performance of "Die Walkure." It is asserted that in full view of the audience Olzewaka expressed by word and action her disapproval of Jeritza's singing.

Olzewaka immediately started suit against the operahouse management for what she called unjustifiable dismissal, and departed for London, where it is said she will sign a contract to appear at Covent Garden.

GROWERS GAIN FROM MAY RAIN

(Continued from First Page)

ley is estimated at between 75,000 and 100,000 acres of cotton.

A quarter of an inch of rain fell in Fresno county during the last day of the downpour, Santa Barbara county reported half an inch and tremendous benefit to grain and grass.

Beyond a few scattering points in the extreme northern part of the State no rain fell today. Good drying winds followed the storm.

Plane Flies Far on Fuel Made of Apples, Potatoes

[BY A. P. NIGHT WIRE]

SPOKANE (Wash.) May 14.—Using an alcohol base fuel made from cull apples and potatoes, a biplane was flown from this city to Wallace, Idaho, a distance of ninety miles, in an hour today, a telegram from Lieut. N. B. Mamer, United States Reserve Corps, announced.

The fuel is the invention of E. H. Records of this city and is being manufactured here. Lieut. Mamer carried a passenger and reported that while the fuel consumption was lowered, an increase in speed was noted.

HEIRESS TO FORTUNE

[EXCLUSIVE DISPATCH]

NOGALES (Ariz.) May 14.—Mrs. Johanna Conklin of this city has received word from Denmark that she is the sole heiress of a deceased aunt, whose estate is said to be worth more than $1,000,000.

Hostile Farm... Declared to be Cowed Rail...

[BY A. P. NIGHT WIRE]

SAN FRANCISCO. May ...

When railroad workers ... struction on a pipe line ... Klamath River to ... Siskiyou county, they ... and driven away by ... hands of hostile farmers ... assorted today in a suit ... Federal court by the ... Pacific Railway Company ... ants in the action are the ... lin Land Company, the ... City and County Land ... and the manager of the ... lin company.

At the request of the ... attorney, Federal Judge ... issued a temporary restr... der directing the defend... cease hostilities until the ... be heard.

New Popular Victor Records out today

Way Down Home — with violin, guitar, harmonica, piano — Gene Austin-Carson Robison
The Time Will Come — with violin, guitar, ukulele — Vernon Dalhart
Victor Record No. 19637. List price 75 cents

The Flapper Wife—Fox Trot — with vocal refrain — International Novelty Orchestra
Who Takes Care of the Caretaker's Daughter—Fox Trot — Whitey Kaufman's Original Pennsylvania Serenaders
Victor Record No. 19638. List price 75 cents

If It Wasn't for You I Wouldn't Be Crying Now—Fox Trot — Glen Gray's Casa Loma Orchestra
I Ain't Got Nobody to Love—Fox Trot
Victor Record No. 19611. List price 75 cents

Big Bad Bill—Fox Trot — Don Clark and His La Monica Ballroom Orchestra
Cheatin' On Me—Fox Trot
Victor Record No. 19622. List price 75 cents

There is but one Victrola and that is made by the Victor Company. Look for these Victor trade marks
"HIS MASTER'S VOICE"
Victrola
Victor Talking Machine Company, Camden, N.J.
Victor Talking Machine Co. of Canada, Ltd., Montreal
Canadian prices list on request

In Honor of the Memory of

MRS. GEORGE D. ROWAN

(Mother of the Late)

ROBERT A. ROWAN

FOUNDER OF THIS COMPANY

Our Offices Will be Closed Saturday, May 16

R. A. ROWAN & CO.

300 TITLE INSURANCE BUILDING,

Making Profits

DO you ever look back and figure just what your profits would have been IF you had bought a certain piece of property?

What held you back from buying? LACK OF READY MONEY IN ALMOST EVERY CASE.

Just as many opportunities exist today for the wise purchaser—and a Savings Account places at your disposal the ready cash necessary to purchase.

Of course, our Personal Service is at your disposal.

The Union Bank & Trust Co. has no Branches.

UNION BANK & TRUST CO.

SAVINGS COMMERCIAL TRUST

SIXTH & HILL STREETS, LOS ANGELES

CAPITAL AND SURPLUS $1,800,000

"The Bank of Personal Service"

Woody Says:

Do you want FACTS or GOSSIP about building costs?

THERE are any number of people who would be building homes if they knew the facts about the present cost of building.

Lumber prices are at a low level. Labor is plentiful and efficient. Building can now be done most reasonably.

Let's "Get down to brass tacks." Come in and tell Woody's Service Department what you have in mind. Woody has many splendid plans to show you and FREE building advice and assistance for his customers.

WOODHEAD LUMBER CO.

HOME BUILDERS' EXCHANGE OF LOS ANGELES

MAIN OFFICE AND SERVICE DEPT.

4000 West Pico Blvd. Phone EM. 9181

HARDWOOD FLOOR DEPT.

9726 So. Main St. Phones AXridge 5722, 0241

A Los Angeles Quality Product

and deliciously good flavor

...Always the same. ...Always satisfies.

BEN-HUR COFFEE

Roasted and Packed in Los Angeles by James Brothers Company

Made in an Attraction—

that's why people read Times Want Ads

SPADRA COLONY BILL APPROVED

Governor Signs Measure to Permit Its Expansion

Whittier School Water Fund Also Given Sanction

Ten Acts Made Laws Through Richardson's Action

[EXCLUSIVE DISPATCH]

SACRAMENTO, May 14.—Ten measures passed at the last session of the Legislature will become laws through the action of Gov. Richardson today in signing eight Assembly and two Senate bills.

The measures signed include Assembly Bill No. 1099, designed to aid in the development of an institution for feeble-minded children in the southern part of the State, and Assembly Bill No. 1002, reappropriating $13,298.46 of an unexpended balance of an appropriation for increasing the water supply of Whittier school, Los Angeles county, in line with other proposed development at the institution.

Assembly Bill No. 1099 authorizes the Board of Control to sell certain portions of the land belonging to Pacific Colony and apply the proceeds to purchase of additional lands for the colony near Spadra, where a State institution for feeble-minded children is being located.

Other measures approved were: Senate Bill No. 305, authorizing the transfer of funds collected by county treasurers on behalf of the Sacramento drainage district to the Sacramento-San Joaquin drainage district and Senate Bill No. 304, appropriating $1500 for the purpose of transferring minor orphans, half orphans and abandoned children to proper homes outside the State.

Six of the bills signed will have the effect of reverting money frozen in various defunct funds to the general fund of the State. They were: Assembly Bill No. 1303, reverting $6218.33 from the revolving fund of the superintendent of State Capitol grounds; Assembly Bill No. 1304 reverting $34,957.10 from the Nautical School fund; Assembly Bill No. 1305 reverting $11.88 from the California Exposition fund; Assembly Bill No. 1306, reverting $340.43 from the text-book fund; Assembly Bill No. 1307, reverting $4840 from the revolving fund of the California Irrigation District Board, and Assembly Bill No. 1309, reverting $140.73 from the Sacramento drainage district.

Suicide Feared in Sun Furnace Inventor's Death

[BY A. P. NIGHT WIRE]

REDWOOD CITY, May 14.—Prof. Mariot C. Moreau, inventor of the sun furnace, a device for intensifying the heat from the rays of the sun, was found dead today in a tent which he occupied in the rear of the home of Mrs. H. O. Yorke at Burlingame, near here. There was a wound in his head and beside him was a small brass casing with a plunger, both of which held the odor of burnt powder.

The police do not know whether the casing and plunger were part of some invention of Moreau or were an improvised pistol which he might have used to end his life.

The sun furnace was found in an adjoining tent. Moreau had perfected it to the point where it radiated a fierce heat.

STATE TO FINANCE SHIP CANAL PLAN

[EXCLUSIVE DISPATCH]

ATLANTIC CITY (N. J.) May 14.—Plans for the expenditure of $150,000 appropriated by the Legislature for the proposed New Jersey ship canal will be formulated by the State Board of Commerce and Navigation at a meeting here on June 4.

The proposed canal is to run from the Delaware River at Bordentown to Morgan, on the Atlantic Coast. The board will decide the best manner in which to expend the State appropriation, perhaps deciding to negotiate the purchase of rights of way with it.

SMALL LADS PROVE INGENIOUS THIEVES

[EXCLUSIVE DISPATCH]

WOBURN (Mass.) May 14.—Two boys, in spite of the fact that they were both under 10 years of age, have a highly developed sense of ingenuity. Patrolman Lawrence Brophy discovered the little fellows about the window of the Woburn Theater ticket office and, after observing them leisurely for several minutes, found that they had a long slender stick with a piece of gum on the end of it, with which they were pilfering tickets from the rack inside the office.

At the police station, Chief McCauley gave them a lecture. They then were allowed to go home.

COUNTY EMPLOYEES TO BE CHECKED UP

[EXCLUSIVE DISPATCH]

TUCSON (Ariz.) May 14.—Loafing on the job by county employees is to be ended by plans made by the Pima County Board of Supervisors. Each employee will be required to sign a daily time sheet. There also must be an individual cost accounting on each county automobile, receipts must be furnished for expense accounts of more than $1, and each department head must make an inventory of property under his charge.

NOT GUILTY PLEA IN MONEY ORDER THEFT

[BY A. P. NIGHT WIRE]

SAN FRANCISCO, May 14.—Sigurd M. Christofson, charged with having stolen a book of 100 money order blanks from the Berkeley (Cal.) postoffice and subsequently filling out sixty-seven of the blanks and cashing them for amounts ranging from $30 to $100, pleaded not guilty today in the United States District Court. He is accused of having cashed the money orders in San Francisco, Los Angeles, San Jose, Portland, Seattle and other places.

REPORT MOROCCAN CRISIS

Travelers Assert French Air Field Captured by Invaders; Sanguinary Fight Reported

[BY CABLE AND ASSOCIATED PRESS]

MADRID, May 14.—A dispatch to the newspaper Informacion from Seville quotes passengers arriving there from the French zone in Morocco as describing the situation as critical. The travelers brought to Seville a rumor that after a sanguinary fight the forces of Abd-El-Krim, with the aid of artillery and machine guns, captured a French air field with its airplanes and other war materials and also took many prisoners.

Moors from the interior report that Abd-El-Krim has three aviators, two of them Germans and the other a Russian.

FRENCH REPORTED VICTORS AT BRIBANE

[BY CABLE AND ASSOCIATED PRESS]

PARIS, May 14.—Gen. De Chambrun's men, in cleaning out a strong position of the Riffians on the heights of Bribane, in Morocco, in one day, are declared to have administere da salutary lesson to the invaders.

In military circles, it was said today that it required close fighting with cold steel to dislodge Abd-El-Krim's followers. The fact that the strongly organized system of trenches was taken in a single day of fighting gave basis for the belief that the pretender would not be able to win the tribes in the French zone to his cause.

The Riffians were strongly intrenched around the Bibane position and the tribesmen knew it.

It was said in official circles today that the French will not ask authority to pursue the invaders into the Spanish zone, but will attempt to give the Riffians a powerful jolt whenever they appear on the French side of the border.

There are political, as well as diplomatic considerations in this decision. Communists in France are beginning agitation against any military action against the Riffians. They assert in manifestos that the campaign in Morocco has been undertaken at the behest of capitalist and the imperialist elements. The workmen in France are called upon to demand immediate peace in the Riff and to recommend fraternization by the French soldiers with Abd-El-Krim's men.

HEAVY LOSSES ON BOTH SIDES REPORTED

[BY CABLE AND ASSOCIATED PRESS]

TETUAN (Spanish Morocco) May 14.—Advices received from the French zone are to the effect that fighting between the French forces and the rebel tribesmen continues, with heavy losses on both sides. The French military hospitals are reported filled to capacity, making necessary the evacuation of wounded to other hospitals.

It is asserted that the French high command is using native Moroccans in the operations and that they are receiving high praise for their conduct in battle in view of the fact that some of them fought the French for twelve years and only last year submitted to French rule.

The advices say that the Riffian advance appears to have spent itself, but that French reinforcements with heavy artillery continue to come in from Algeria.

The Riffians have captured French airplanes which had to land in rebel territory because of damages.

Convict Freed for Funeral of Near Kinsman

[EXCLUSIVE DISPATCH]

PIKESVILLE (KY.) May 14.—Everette Ketchum was accidentally drowned in the Levisa River near here. And from the State prison at Frankfort came a brother into whose life Everette had long ago brought sorrow.

It is said that his brother, L. Ketchum, had killed a man because of the kinsman who drowned, and had been given a twenty-one-year sentence on a manslaughter charge.

When the imprisoned brother was notified of his relative's tragic death, he begged to be allowed to attend the funeral. His request was granted, a guard was placed over Ketchum on the 200-mile trip to the scene of his early happiness and sorrow. When the funeral was over he went back to the prison.

Dawes Slips Off to Watch Kids Play Baseball

[EXCLUSIVE DISPATCH]

CHICAGO, May 14.—Vice-President Dawes took time off yesterday to watch for an hour a baseball game between boys of the fourth and fifth grades of the Miller school, Evanston.

The Vice-President climbed over a fence and stood on the side lines for some time before he was recognized. After the game had come to a thrilling climax with the fifth grade victors the boys crowded around Gen. Dawes.

He promised to pitch for them in a game some day.

CRIPPLED CHILDREN AIDED BY SHRINERS

[EXCLUSIVE DISPATCH]

SPRINGFIELD (Mass.) May 14. Formal dedication of the new fifty-bed Shrine Hospital for crippled children will take place here tomorrow. Thousands of Nobles from the temples near Springfield are expected to attend.

On Saturday the dedication exercises of the Shrine unit at Montreal, Can., will be held. Both of these hospitals now are in operation. There are more than 150 applicants on the waiting list of the Springfield institution.

Your eastern Shrine friends will appreciate getting the Los Angeles Times during the big Los Angeles convention. Special subscription offer: seven issues of The Times, May 31 to June 6, including beautiful rotogravure souvenir Shrine supplement, mailed anywhere in United States 50c postage prepaid.

POLAR DASH PATH OPEN AFTER GALE

Amundsen Plane Engines Approved; Trial Flight May be Foregone

BY JAMES B. WHARTON

[BY CABLE—EXCLUSIVE DISPATCH]

[Copyright, 1925, in United States, Canada and Great Britain by North American Newspaper Alliance. All rights reserved]

KINGSBAY (Spitzbergen) May 14.—The blizzard that howled out of the West Sunday and which led Roald Amundsen to say he felt the hand of God had intervened to prevent the flight to the North Pole last week has apparently spent itself. We awoke today under a cloudless sky and with the breath of spring in the air.

The wind which raged across this settlement again choked the harbor entrance. Ice Tuesday turned back the expedition ship Hobby when she attempted to reach Green Harbor for mail aboard three sealing vessels. One of the sealers was caught and is now locked in an ice prison.

Tuesday evening the snow and wind abated and the four engines of the two flying boats in which the 600-mile flight for the pole will be attempted were warmed up. All four performed well and that Mechanic Green officially declared them O.K. It now only remains to keep them so. There is much speculation about the trial flights and the hop-off. It has not yet been decided whether to make preliminary trials or to combine the trials with the hop to the airplane base at Danes Island.

It is possible that the planes will start for the pole, and if everything proceeds smoothly simply keep on going. The hesitation about the trials is due solely to the fear of damaging the planes in landing on the ice. The Amundsen statement last week fixing the end of May or the first of June for the hop-oc to the pole has not changed the general opinion of the expedition that, should the weather prove favorable, the dash will be made sooner.

STANDS ON TECHNICALITY

[EXCLUSIVE DISPATCH]

TUCSON (Ariz.) May 14.—Announcement has been made that Supt. Hendricks of the Mesa High School will contest the award made in the recent oratorical contest here. First prize was given Lawrence Rose of Tucson, and second to a Mesa lad. Mr. Hendricks is reported to claim that Rose and the third prize man each took more than the allotted eleven minutes.

The Well-Dressed Man Will Appreciate These New Billie Woolf "Day-Time" Clothes

This new and highly specialized service is meeting with high favor.

Men who enjoy an easy, smart appearance are praising these new styles . . . Correctly made . . . of quality fabrics in colors of the mode—gray, lavender, blue and pastel shades . . . and they do give a decidedly trim effect. There is a thrill in being correctly groomed and you will receive this thrill if you invest in a Billie Woolf "Day-Time" Suit.

"Thirty-five to Sixty"

Billie Woolf

The Original Full Dress Man

SECOND FLOOR

Great Republic Life Bldg.

EIGHTH & SPRING

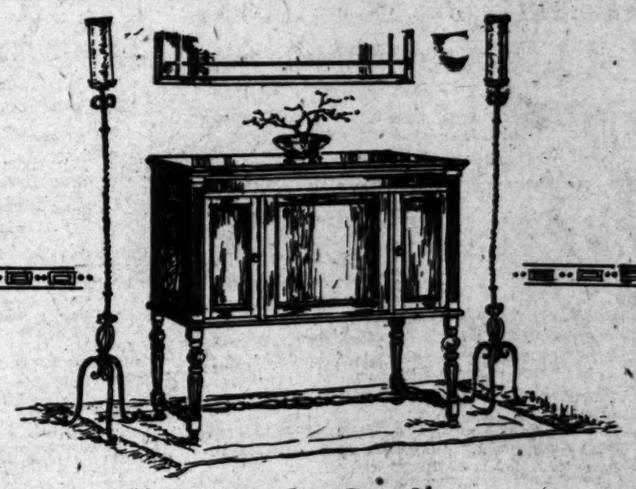

"From the Sublime to the Ridiculous"

. . . is only a matter of a turn of the hand with one of these Brunswick Radiolas in your home.

One minute you may listen to the marvelous voice of a world-famous artist . . . the next turn on your radio and listen in on a local vaudeville sketch, if you wish.

The Brunswick model shown is one that would conform to the furnishing of almost any home and may be had in a variety of finishes.

$20 A MONTH AFTER THE INITIAL PAYYMENT IS MADE.

—is the convenient manner in which this Radiola may be purchased.

You are always welcome to come in and listen to our Radiolas and Radios . . . whether you are a prospective purchaser or not.

The BIRKEL COMPANY

446 South Broadway

The Steinway House

Westlake Branch—2402 West Seventh.

Remember . . . that every Radiola that comes from the Birkel Music Company is tested by experts and carries with it a service that gives satisfaction.

"I Would Walk A Mile to Hear Music Like That!"

—Just one of the many expressions of approval heard at Neve's Melody Lane.

Prof. Arthur C. Shaw
Entertains
With Pipe Organ Concerts Daily
3 to 5 p.m. 6 to 8 p.m.
10 to 12 p.m.
Sundays, 5 to 8 and 10 to 12 p.m.

MELODY LANE
Table d'hote Dinner
$1.50
Served from 5 to 8:30 P.M.

Neve's MELODY LANE

TUcker 7904

744 So. Hill St.-Near Eighth

MONOLITH

Plastic waterproof

-portland cement

You can predetermine the strength and permanency of your building by specifying Monolith Plastic Waterproof Portland Cement. The use of this cement means walls and foundations of unusual strength—waterproof, fireproof, time-defying.

For Sale by All Building Material Dealers

We manufacture two cements—one is Monolith Portland Cement, a high grade uniform Portland. The other is Monolith Plastic Waterproof Portland Cement. Both are guaranteed to pass standard specifications. In ordering from your dealer be sure to specify which cement you desire.

MONOLITH PORTLAND CEMENT COMPANY

12th Floor A. G. Bartlett Bldg. Los Angeles, California

Write for Booklet

Phones: TRinity 7036 Plant at Monolith, Cal.

WATERPROOF

The PRE-VIEW

Beautiful Rotogravure Motion Picture Magazine

—EVERY WEDNESDAY—

with Los Angeles Times

The
Golden State Limited

back EAST

daily via El Paso and Kansas City to Chicago. Connects with morning trains to New York and all points east.

Through sleepers to St. Louis and Minneapolis.

Strictly first-class—personal service—excellent cuisine.

Also, the Golden State Express daily to the East.

Summer
EXCURSION FARES

Low fare roundtrip tickets to all eastern points on sale daily beginning May 22. Return limit Oct. 31st. Stopover privileges.

For complete information, ask

Southern Pacific

Los Angeles Ticket Offices:
212 West Seventh Street and Main floor Pacific Electric Bldg.
Sixth and Main Streets. Central Station, Fifth and Central.
Telephone MEtropolitan 2000.
Hollywood Ticket Office:
6768 Hollywood Blvd. Telephone Granite 1801-1802.

No Need to Tolerate Gray Hair any Longer

You Can Restore the Former Shade with Kolor-Bak

The clean, colorless liquid, known as Kolor-Bak, has enabled thousands of men and women to take years from their appearance by restoring the original shade to their gray hair.

The following is a letter typical of many written in praise of this remarkable preparation.

"Only a short time ago my hair was quite gray and becoming grayer. It was falling out. My scalp itched and dandruff appeared.

"Only a few applications of Kolor-Bak stopped the itching and dandruff. My hair soon stopped coming out. Most wonderful of all, however, is that my hair is again its original shade. I look ten years younger. No wonder I'm so thankful for Kolor-Bak."

Authorities state that hair turns gray when for any reason it fails to receive the proper amount of coloring matter from the cells in the scalp. No matter what the cause of the grayness, it is amazing to see how quickly Kolor-Bak brings back the former shade. It is the best known substitute for the natural pigmentation.

Kolor-Bak is not sticky, greasy, mussy or unpleasant to use. It is just a clean, colorless liquid containing ingredients known to be beneficial to hair and scalp—as easy to use as water. Results often appear in a week.

It not only restores the former shade to the hair; it banishes dandruff, prevents itching of the scalp and stops falling of the hair.

No samples of your hair required—no tests necessary—as this one clean, colorless liquid is effective on any gray hair. Money back instantly if desired results do not appear.

Kolor-Bak
Banishes Gray Hair
OUR PRICE
$1.29
Regular Value $1.50

The Owl Drug Co.
AND ALL OWL DRUG STORES IN CALIFORNIA

Now Broadcasting Current Sporting Events Over KNX—Baseball Every Wed. and Fri.

It's the sandwich cheese!
Bluhill
spreads like butter

666
is a prescription for
Colds, Grippe, Flu, Dengue, Bilious Fever and Malaria.
It kills the germs.

A CHILD IN PAIN
runs to Mother for relief. So do the grown-ups. Mothers, just a few drops of
CHAMBERLAIN'S COLIC and DIARRHOEA REMEDY
in a little sweetened water instantly relieves pain in the stomach and bowels, cramp, colic, weakening diarrhoea and those stomach aches and pains so inseparable from the years of childhood.
Keep it always in your home.

WAR BAN URGED BY ADVERTISERS

Associated Clubs Would Put Strife in Outlaw Class

Convention Resolution Calls Conflict Enemy of Man

Coolidge's Insistence Upon Economy Commended

[BY A. P. NIGHT WIRE]

HOUSTON (Tex.) May 14.—All nations of the world were called upon to outlaw war in resolutions adopted at the closing session of the Associated Advertising Clubs of the World convention here today.

"War is the foe of trade," the resolutions said, "the destroyer of property created by labor and is the common enemy of mankind. Therefore it should be outlawed."

President Coolidge also was asked to "place the outlawry of war in the forefront of any world conference he mal call to consider disarmament or any other question relating to world peace."

Other resolutions commended President Coolidge for insistence on greater economy in government "with a view to further reduction in taxes;" approved a plan of the Department of Commerce for compilation of statistics and records of merchandise distribution; indorsed the proposed Texas centennial celebration in 1936; thanked heads of Latin-American governments for sending special representatives to the convention; indorsed the Nyack plan which seeks to join the people and the churches irrespective of denomination in a world-peace movement; indorsed the institution of the Golden Rule Sunday in connection with Near East relief work and deplored the death of Lord Leverhume of Great Britain.

Philadelphia was ratified as the next convention city and C. K. Woodbridge of New York, made next president of the association.

SLAYING IN COLMA LAID TO RUM WAR

Bay City Police Assert Danielson Was ex-Convict and Bootlegger

[EXCLUSIVE DISPATCH]

SAN FRANCISCO, May 14.—Daniel M. Danielson, the "jewelry salesman," who was found murdered near Colma early Tuesday morning, was a former convict and a bootlegger, according to records disclosed today by Captain of Detectives Matheson.

The bureau of identification at the Hall of Justice shows in its filed that Danielson carried the aliases of Daniel Lang, Daniel Williams and Robert O'Brien. He was convicted of burglary in San Joaquin county and sentenced to San Quentin penitentiary, May 8, 1914, for an indeterminate period. September 11, 1917, he was paroled. Subsequently he was arrested in San Francisco on a vagrancy charge and three months ago was taken into custody in a bootlegging establishment on Capp street and charged with violation of the prohibition law.

Police Detectives Kalmnach and Richards searched the dead man's room at 2126 Mission street, together with Sheriff McGovern of San Mateo county, but found nothing that might aid them in their search for his slayers or might furnish a clew as to the motive for the crime.

Capt. Matheson today washed his hands of the situation with the comment that Danielson was a "bad actor" and that he no doubt was killed in a bootleggers' wrangle of some kind. Inasmuch as the murder occurred in San Mateo county, he says, the San Francisco police will make no further investigation.

Danielson was shot three times. Two of the bullets entered his chest and the third lodged in his left temple.

College Couples in Coupes Must Have Chaperon

[EXCLUSIVE DISPATCH]

INDIANAPOLIS, May 14.—Students of Butler College here must either carry a third person as a chaperon or abandon for all time the flivver coupe as an economical modus vivendi to and from dances, house parties and in their goings about the streets of Indianapolis.

This is the edict issued by Miss Evelyn Butler, dean of women. One couple may not ride alone in a coupe and neither may two couples, it is ruled. So a more or less innocent onlooker of some sort is the only answer to the coupe dilemma unless the students pool their resources and hire a bus.

PRISONER FOILED IN SAN QUENTIN BREAK

[BY A. P. NIGHT WIRE]

SAN QUENTIN, May 14.—Louis J. Harris, serving from five years to life at the State prison here, was found hiding under a pile of lumber in the lower baseball yard today after he was reported as missing yesterday.

The convict was seen yesterday morning when the prisoners were turned out of their cells, but disappeared during the day.

Harris had attempted to construct a rude covering for himself in the lumber pile, and was lying numb with cold in his cramped quarters when Sergeant of the Guard W. J. Gott came upon him.

MEXICO MINE STRIKE IS REPORTED SETTLED

[BY A. P. NIGHT WIRE]

GUAYMAS (Son.) May 14.—Dispatches received here today state that the representatives of the El Boleo mining property at Santa Rosalia, B. C., and the representatives of the striking miners have reached an amicable settlement at Mexico City, where they have been in conference with Federal officials.

MELLON IS WARY OF TAX SCHEME

Bacharach's Proposals Fail to Win Approval

Administration Compromise is Held Impractical

Congress Thought Hostile to Estate Levy Repeal

[EXCLUSIVE DISPATCH]

WASHINGTON, May 14.—Proposals of Representative Bacharach, Republican, New Jersey, member of the House Ways and Means Committee, for a reduction in taxes are not likely to receive the complete approval of Secretary Mellon, it was indicated today.

Secretary Mellon, it was stated at the Treasury, does not intend to present detailed suggestions for changes in taxe rates until requested to do so by the House Ways and Means Committee when it begins hearings in October. Furthermore, Secretary Mellon does not regard as practical the suggestion of Mr. Bacharach that the administration present a compromise program with a view to offering a bill which can be enacted into law. Secretary Mellon, it was indicated, is no more inclined to compromise at the beginning of the consideration of tax revision than he was at the time of the passage of the 1924 Revenue Act, when he stood firm for the 25 per cent maximum surtax of the Mellon plan when Congressional leaders advised him that Congress would not pass the bill in that form.

Notwithstanding Mr. Bacharach's warning that Congress will refuse to repeal the estate and gift taxes entirely, it is regarded as likely that Secretary Mellon will propose such action. It is believed also that Mr. Mellon will suggest a maximum surtax rate as low as 14 per cent. Mr. Bacharach's view is that it may be possible to scale down the maximum surtax, estate tax, and gift tax rates, all of which are now fixed at 40 per cent, to as low as 20 per cent, but that it is useless to attempt to reduce any of them below that point.

Whether the Treasury will favor an aggregate tax reduction amounting to as much as $400,000,000, as proposed by Br. Bacharach, is regarded as doubtful. It is considered more likely that Secretary Mellon will regard a reduction of $300,000,000 to be as much as is warranted by the condition of the Treasury. Congress reduced taxes by a larger aggregate both in 1924 and in 1921 than was considered wise by Secretary Mellon and similar divergence of opinion is in prospect this year.

HUGE STRIKE THREATENS IN DENMARK

Transport Tie-up Due to Begin on Saturday; King Appeals to Socialists

BY JOHN NEILSON
[BY CABLE—EXCLUSIVE DISPATCH]

COPENHAGEN, May 14.—Denmark is threatened with a general transport strike Saturday affecting shipping, railways, street cars and all industries involving the Danish Employers' Association except those furnishing certain electric, gas and water supplies. The strike will be effective only against Danish ships or foreign cargoes imported by members of the association.

Negotiations are under way in an effort to prevent the strike. Already nearly 200,000 workers, or 90 per cent of Denmark's organized workers, are out of employment. The trouble began two months ago when many agreements between employers and workers were due for renewal. The employers refused to increase wages. The workers then refused to renew their agreement. As more agreements fell due for renewal a series of strikes and lockouts followed.

The King told the Socialist Cabinet that now was the time to show that the Socialists controlled the workers. The strike, if it comes, is expected to hurt Danish currency, which had been climbing toward par.

Creamery Fined on Weight Count in Federal Court

[EXCLUSIVE DISPATCH]

WASHINGTON, May 14.—A fine of $2800 was imposed recently under the Federal Food and Drugs Act against the Trinidad Creamery Company of Trinidad, Colo., by the Federal court at Pueblo, Colo., because of the shipment from Colorado to points in New Mexico and Texas of butter short in weight, according to a statement issued today by the officials of the Bureau of Chemistry, United States Department of Agriculture.

The officials are charged with the enforcement of that act.

CALIFORNIA STANDARD OIL HEADS RE-ELECTED

[BY A. P. NIGHT WIRE]

SAN FRANCISCO, May 14.—K. R. Kingsbury was re-elected president of the Standard Oil Company (California) at a meeting of the board of directors here today. F. H. Hillman, R. J. Hanna, H. M. Storey and H. T. Harper were returned to the four respective vice-presidencies, and R. C. Warner was re-elected treasurer.

NAVY BANS NEW PLANE USE PENDING CHANGES

[BY A. P. NIGHT WIRE]

WASHINGTON, May 14.—Orders have been issued by the Navy against flying with the new NB-1 type of training plane, one of which crashed during the tests here yesterday, until changes are made in the design. About a score of the planes have been sent to different points but have not been put into flying service.

RANCHO SANTA FE

Your Family Organization

¶—is it departmentized?—finance, education, social and recreational features!

¶—what about the *main plant—the home?*—all activities center there!

¶—is the home located properly, with respect to its vital relation to the efficiency and harmony of all factors involved?

¶—does the 'main plant'—*the home* pay an income of comfor, thealth satisfaction to the chief executive of the organization—the head of the family? We assume that you care,

—because *proper location of the home* may add ten years to the life and happiness of the family head.

And we care

—because the success of each family organization at Rancho Santa Fe means another tally toward our realization of "the most perfectly planned community in the world."

Let us help you plan that part of your family organization involving the vital problem of proper home location.

Our organization has been skillfully built up for this service and by its performance in the creation of "California's Masterpiece"—Rancho Santa Fe—is qualified to assist you.

There is available for your service the advice of competent soil and horticultural experts who will, at your request, direct the operation of a well trained, efficiently equipped development organization for the preparation of your ground and the planting and maintenance of your orchard.

Investigate at RANCHO SANTA FE the amazing demonstration of scientifically grown orchards of avocados, oranges, lemons and other fruits. You will be convinced that you can invest here with safety, and profit whether prepared or not to personally direct your development or immediately establish your home.

Builders of homes may likewise, on request, arrange for consultation with resident architect especially engaged for ability and training in appropriate building designs. Sketches, plans, estimates, and supervision, if desired; location of building sites and landscaping.

For visitors the project provides a delightful Guest House which will make a study of Rancho Santa Fe an enjoyable and interesting vacation.

RANCHO SANTA FE is pronounced by noted City Planners and eminent builders the most advanced step in rural development in all America. Protective restrictions insure an ideal community and rapid advance in land values.

Come in or write us for further information.

The Sales Office in Los Angeles will be glad to arrange for you to visit the Rancho.

Prices for land $300 to $450 per acre—*no higher*

Rancho Santa Fe
SANTA FE LAND IMPROVEMENT CO.
SAN DIEGO COUNTY CALIFORNIA
601 SECURITY BLDG. LOS ANGELES

MAIL THIS—FOR BOOKLET

SANTA FE LAND IMPROVEMENT COMPANY, 601 Security Bldg., Los Angeles.
Kindly send me your illustrated Booklet and further information about Rancho Santa Fe.
Name..... Address.....

CHICAGO GAZES UPON MIX

Sees Everything But Medals, Daughter, Pony and Dogs; Actor Rivaled Hindenburg in Berlin

[EXCLUSIVE DISPATCH]

CHICAGO, May 14.—With enough medals to cover, three-deep, the broad bosom of a German field marshal; dogs sufficient to establish a modest pound, and a mouthful of quaint observations gained during the jaunt overseas, Tom Mix, latest of the cinematic ambassadors to foreign courts, reached Chicago today on the last lap of his homeward journey.

None of the trophies save the observations were on display at the Mix suite in the Blackstone, however. The medals and dogs have been dispatched to Hollywood, as have been the small Miss Tomasina and Tony. Only Mrs. Mix, his nonprofessional wife, and the actor himself reached here today. They left at noon for Milwaukee, to return tomorrow and leave forthwith for Detroit.

MUGGED AT BENEFIT

Tom was smacked on both cheeks in the approved Gallic method by a silk-hatted Frenchman at a stage benefit. But he felt better about it when he found the salute was for the children of France, and not for his own charms. He was feted in London, Paris, Berlin, Brussels. He was almost elected President of the German republic.

"We got to Berlin the day Hindenburg was elected," related Tom. A chance sunbeam nestled on his belt buckle and blinded his audience temporarily. The buckle was a cross-shaped jewel with his name in diamonds across it. Otherwise he wore a brown leather trimmed riding suit, with fancy stitched boots coming half way up the calf, a many buttoned lavender shirt, and a sash with a long tassel. The inevitable two-gallon hat lay on the table.

"Hindenburg's party spread the rumor that my visit there was of some diplomatic nature, to boost his stock," went on the one-time cowpuncher. "I was afraid they'd elect me to something. They didn't, though. All they did was give me medals."

In Paris, finding that he was billed as the star in the aforementioned benefit and not knowing enough of the language except to "Oui, oui" once in a while Tom rode Tony through the boxes and balconies and landed with a yip at the topmost gallery box. Later on the stage came the kissing. A pretty lady came out, too, and pinned a medal on him. Tom kissed her—hand.

The Lord Mayor of London was a most impressive party, said the film hero here. Especially when he got all duded up in his robes and wigs and such.

"I told him," Tom said, "that I wouldn't mind being fined a few dollars by him. I offered to go out and kick in a window to get a chance. He told me I'd better not."

GIRLS IN CONFIDENCE

[EXCLUSIVE DISPATCH]

PRESCOTT (Ariz.) May 14.—The seventh annual State conference of the Young Women's Christian Association and Girl Reserves will be held at Iron Springs, nine miles west of Prescott, June 6 to 15. Housing will be furnished by members of the Iron Springs Outing Club, a Phoenix organization.

AUCTION SALES

Los Angeles Auctioneers' Association Official Bulletin

AUCTION
TODAY, 2 P.M.
OWNER'S SACRIFICE
Delightful 8-room Home.
1340 Berrington Way
GLENDALE
Splendidly built little home—only 1 blk. from Broadway—1 blk. from Million-Dollar High School.
ATTEND SALE!
BY AUTO: Drive to Glendale; go east on Broadway to Verdugo Road—north ½ block.
BY CAR: Take Glendale car. Transfer to East Broadway—off at Verdugo.
C. H. O'CONNOR & SON
TR. 1061 Auctioneers 568-385

Special Shrine subscription offer: Seven issues of the Los Angeles Times, covering the full convention period, May 31 to June 6, including beautiful rotogravure Shrine souvenir supplement, mailed anywhere in the United States, 50c postage prepaid.

Fitzgerald's for the Ad

CLIFFORD LOTT, Baritone

Two Brilli
appearing in joint
WEST EBEL
1717 W.
Friday Evenin
Music lovers are very for
hear these great artists o
Fortunate, too, in hearing t
by the one instrument tha
most perfect means of exp
KNABE with th
The Ampico attains its l
when housed in the superb
man emotions can find so
the supreme tonal qualitie
forte. It is only natural that
it exclusively.
SPECIAL VALUES
In used pianos.
Uprights ..... $ 95
Player-pianos $135
Grands $435
FITZGE
MUSIC
HILL ST.

She neglected her gums

Why pay the price of neglect?

4 out of 5
Dental statistics prove that four out of every five over 40—as well as thousands younger—pay Pyorrhea's toll. Do you want to elude this dread disease?

Your teeth are only as healthy as your gums
gums are the keys to health. You must them firm, strong and healthy if you escape Pyorrhea and its attendant loosened teeth, neuritis, indigestion and similar diseases.
Prevent Pyorrhea with Forhan's
safe, efficient, pleasant-tasting denti counteracts the effects of harmful bac hardens soft, tender gums, keeps them and firm and pink. Furthermore, it clean whitens the teeth and keeps the mouth clean and wholesome.
Many tooth pastes are powerless to pre or check Pyorrhea. Even if you don't to discontinue your favorite dentifrice owe it to yourself to take this pre- tion: Start brushing your gums and teeth once a day with Forhan's.
is a preparation of proved efficacy in the ment of Pyorrhea. It is the one that thousands have found beneficial for for your own sake, make sure that th. Ask for, and insist upon, Forhan's the Gums. At all druggists, 35c and tube.
Formula of R. J. Forhan, D. D. S.
Forhan Company, New York
Forhan's
FOR THE GUMS
More than a tooth paste—it checks Pyorrhea

REDUC WEIGH
The Safe Natural W
No Diet—No Drug

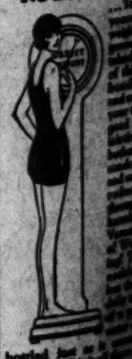

Certified Milk produced. The drink.
HAT A WH DIFFER FEW
—all the differ nary MILK an
This highest qu delivered in all and Orange cou
ARD TR

Fitzgerald's for the Advancement of Music

CLIFFORD LOTT, Baritone

MARJORIE DODGE, Soprano

Two Brilliant Artists

appearing in joint recital at the

WEST EBELL CLUB

1717 W. 47th

Friday Evening—May 15

Music lovers are very fortunate to be able to hear these great artists on the same program. Fortunate, too, in hearing their art accompanied by the one instrument that gives to music its most perfect means of expression, the

KNABE with the AMPICO

The Ampico attains its loftiest achievements when housed in the superb Knabe—for the human emotions can find no truer echo than in the supreme tonal qualities of this fine pianoforte. It is only natural that Lott and Dodge use it exclusively.

SPECIAL VALUES in used pianos.
Uprights ..... $ 95
Player-pianos $125
Grands $425

Write for details of our Students $1700 Knabe Grand Contest

FITZGERALD MUSIC COMPANY
HILL ST. AT 727

Forhan's for the GUMS

Forhan's with Forhan's ... bottled just as it is in Vernet Springs. This is all there is to it. Forhan's is caused by improper nutrition of the food. When Vernetion restores the gums of the body to their perfect assimilation of food elements. Excess weight is lost without flabbiness appearing. Stored fat disappears. You will be delighted with the fat begins to disappear. Vernetion is sold by all Drug Stores. Send for booklet—Vernetion Company, Santa Barbara, California.

Re-Sale Automobiles ... every motor car listed daily in These Want Ads.

Certified Milk is the only perfect Milk produced. The only Milk children should drink.

HAT A WHALE OF A DIFFERENCE JUST A FEW CENTS MAKE!"

—all the difference between just ordinary MILK and—ARDEN CERTIFIED.

This highest quality Holstein Milk is delivered in all parts of Los Angeles and Orange counties.

Call ARDEN DAIRY TRinity 9521

BAPTISTS AVOID DARWINIAN ROW

Churchmen Refuse to Attack Evolution Theory in Creed

Southern Convention Calls for Truce With Scientists

Decries Attacks on Religion Based on Mere Hypotheses

[BY A. P. NIGHT WIRE]

MEMPHIS (Tenn.) May 14.—The Southern Baptist convention today declined by a vote of more than two to one, to include within its doctrinal declarations a direct reference to the theory of evolution.

The convention adopted by acclamation the report of its committee on the declaration of faith, after rejecting the minority report, which would have added the words "and not by evolution" to the adopted expression, "we believe that man came into this world by direct creation of God."

Dr. E. Y. Mullins of Louisville, for the committee, held that the expression "man came into the world by direct creation of God," meant that man was created immediately and precluded acceptance of evolution.

Dr. C. P. Stealey, champion of the minority report, declared that while the expression may mean "immediate creation," such acceptance would not necessarily follow, and Baptists want to tell the world just what they believe and what they do not believe.

"When evolution is proved true," Dr. Stealey asserted, "Christ will have been proved untrue."

DENOUNCE ATTACKS

A discussion of evolution's nonrelation to religion is appended to the report, however, as the Baptist belief, and it follows the expression yesterday of Dr. Len G. Broughton: "Let scientists keep their hands off our religion as they demand that we theologians keep our hands off of their science."

The report, in dealing with science and religion, says:

"(1.) We recognize the greatness and value of the service which modern science is rendering to the cause of truth in uncovering the facts of the natural world. We believe that loyalty to fact is a common ground for genuine science and the Christian religion. We have no interest or desire in covering up any fact in any realm of research. But we do protest against certain unwarranted procedures on the part of some so-called scientists. First, in making discoveries or alleged discoveries in physical nature, a convenient weapon of attack upon the facts of religion: second, using the particular sciences, such as psychology, biology, geology and various others as if they necessarily contained knowledge pertaining to the realm of the Christian religion, setting aside the supernatural; third, teaching as facts what are merely hypotheses.

EVOLUTION QUESTION

"The evolution doctrine has long been a working hypothesis of science and will probably continue to be because of its apparent simplicity in explaining the universe. But its best exponents freely admit that the causes of the origin of species have not been traced nor has any proof been forthcoming that man is not the direct creation of God as recorded in Genesis. We protest against the imposition of this theory upon the minds of our children in denominational or public schools as if it were a definite and established truth of science. We insist that this and all other theories be dealt with in a truly scientific way, that is, in careful conformity to established facts.

BIBLE GUIDE

"(2.) We record again our unwavering adherence to the supernatural elements in the Christian religion. The Bible is God's revelation of Himself through man moved by the holy spirit, and is our sufficient, certain and authoritative guide in religion. Jesus Christ was born of the Virgin Mary, through the power of the holy spirit. He was the divine and eternal Son of God. He wrought miracles, healing the sick, casting out demons, raising the dead. He died as the vicarious, atoning savior of the world and was buried. He arose again from the dead. The tomb was empty of its contents. In His risen body He appeared many times to His disciples. He ascended to the right hand of the Father. He will come again in person the same Jesus who ascended from the Mount of Olives.

"(3.) We believe that adherence to the above truths and facts is a necessary condition of service for teachers in our Baptist schools. These facts of Christianity in no way conflict with any fact in science."

CITY MANAGER PLAN FOR OKLAHOMA CITY

[EXCLUSIVE DISPATCH]

OKLAHOMA CITY, May 14.—With the $1,000,000 Oklahoma University stadium fund and arrangements for this year's International Christian Church convention already on his hands, Frank Buttram has become Oklahoma's most popular "drive chairman" by accepting command of the campaign to adopt the city manager plan in Oklahoma City.

Oklahoma City, with 140,000 population, is one of the larger American cities to study the manager plan. The movement headed now by Buttram comes as the climax of years of effort on the part of citizens' organizations to abandon the commission form in its favor.

Have you an Eastern Shrine friend who can't come to the Los Angeles convention? Send him the Los Angeles Times during the convention period. Full account of the doings, places visited, official program, news of delegates and beautiful rotogravure Shrine souvenir supplement. Special Shrine subscription offer, the seven issues of The Times, May 31 to June 6, mailed anywhere in United States, 50c postpaid.

PLOT HINTED IN LETTERS OF SUICIDE

Man Takes Poison Draught at Beach, Writing Former Wives Can Explain Act

By a "Times" Staff Correspondent

VENICE, May 14.—Leaving two long, rambling letters which appeared to accuse two former wives of plotting to have him returned to prison, C. B. Hubbard, 60 years of age, took poison today in the Victoria Hotel. His body was found tonight; he had been dead about eight hours, police estimated. It is believed Hubbard was on parole, as a letter addressed to him from Ed White, State parole officer, at San Francisco, warned him that if he did not abstain from the use of drugs he would be rearrested. The poison Hubbard took has not yet been identified.

One of the letters was addressed to Mrs. Minnie Bradley Hubbard, 2215 West Fifteenth street, Los Angeles. In the other was mentioned Mrs. Bessie Heiber, "now working in the Hall of Records." The letter declared these women could tell why he killed himself—"one I married fifteen years ago, the other recently," Hubbard wrote. Hubbard registered at the hotel the 10th inst. as C. Hart, Los Angeles. His body was sent to the Sharpe & Nolan morgue.

Illness is Fatal to A. G. Becker, Chicago Leader

[EXCLUSIVE DISPATCH]

CHICAGO, May 14.—A. G. Becker, La Salle-street financier and Chicago clubman, died early today in the Drake Hotel after being confined to his bed for two months with angina pectoris.

A. G. Becker & Co. was organized in 1893, and Mr. Becker remained its active president until his death. Mr. Becker was a director of the Westinghouse Electric and Manufacturing Company, the St. Louis and San Francisco Railroad Company, the Pressed Steel Car Company, the Hammermill Paper Company; Hart, Schaffner & Marx, the Drexel State Bank and the Greenbaum Sons Bank and Trust Company.

For many years he was a trustee of the Art Institute, actively connected with Jewish religious and philanthropic organizations and held membership in eight Chicago clubs.

EX-ARIZONA BANKER TO FACE NEW COUNTS

[EXCLUSIVE DISPATCH]

PHOENIX, May 14.—Five charges against P. K. Lewis in connection with the failure, several years ago, of the Central Bank of Phoenix, today were set for trial July 1 by Superior Judge M. T. Phelps. A charge of forgery, dismissed by the judge on demurrer to the indictment, will be filed by County Attorney Laprade under another division of the statute. Lewis has been found guilty of embezzlement but has not been sentenced.

JURY FREES TRIO OF ALIEN LAW CHARGE

A jury in Federal Judge James's court yesterday acquitted Mrs. Annie Racscz, Steve Mattey and William Zomar of a charge of violating the immigration law. They were charged with bringing Janos and Teres Cayani, Hungarians, into the United States from Mexico unlawfully January 13, last. The defendants were said to have brought the pair from Tia Juana in an automobile. Mattey and Zomar are real estate brokers in Culver City.

STUDENTS' PLAY STAGED

[EXCLUSIVE DISPATCH]

CHICAGO, May 14.—"Kait from Haiti," the tweny-first annual musical comedy of the Blackfriars, the men's dramatic organization at the University of Chicago, will be presented on the evenings of tomorrow and Saturday and May 22 and 23, with two matinees. The authors of the comedy are Russell Pierce, '24, and Jack Oppenheim and Leslie River, of the class of 1926.

RUPTURE
EXPERT HERE

F. H. Seeley, of Chicago and Philadelphia, the noted truss expert, will personally be at the Rosslyn Hotel, and will remain in Los Angeles this Friday, Saturday, Monday and Tuesday (from 10 a.m. till 5 p.m. daily.) Mr. Seeley says: "The Spermatic Shield will not only retain any case of rupture perfectly, but contracts the opening in ten days on the average case. Being a vast advancement over all former methods—exemplifying instantaneous effects immediately appreciable and withstanding any strain or position, no matter the size or location. Large or difficult cases, or Incisional ruptures (following operations) specially solicited. This instrument received the only award in England and in Spain, producing results without surgery, injections, medical treatments or prescriptions. Warning—All cases should be cautioned against the use of any elastic or web truss with understraps, as same rest where the lump is and not where the opening is, producing complications necessitating surgical operations. Mr. Seeley has documents from the United States Government, Washington, D. C., for inspection. He will be glad to demonstrate without charge or fit them if desired. Business demands prevent stopping at any other place in this section.

P. S.—Every statement in this notice has been verified before the Federal and State Courts.—F. H. Seeley.

Home Office, 117 N. Dearborn St., Chicago

COMMON HOUSEHOLD MEDICINES

Otherwise known as "simples" have for centuries been derived from medicinal roots and herbs. They are still used and recognized by many of our best physicians as unequalled for certain ailments. In many countries roots and herbs are cultivated purely for commercial purposes. It is said that the Lydia E. Pinkham Medicine Co., of Lynn, Mass., is the greatest user of crude herbs in this country. The success of their Vegetable Compound for ailments of women is now world-wide, and it will certainly pay any woman who suffers from any ailment peculiar to her sex to try it.—[Advertisement.

A Sale!

Axminster Rugs

Every One in Stock—2500 Rugs
About $75,000 Worth—all Greatly

REDUCED

A tremendous clearing! Every Axminster rug in our immense stock now at prices brought to the very lowest level for quick action! The famous English worsted Axminsters as well as all leading American makes included at spectacular prices. Notice the sweeping scope of the sale--rugs in designs and colorings suitable for every room. Reductions for a limited period only.

English Axminsters

Wonderful assortment in these beautiful imports! Seamless, two-toned borders—in four popular colors—taupe, rose, blue and jade green. Wear even better than Chenilles. Note the great reductions!

	Regularly	Now
12x15 size	$275.00	$165.00
9x15 size	176.50	129.50
9x12 size	122.50	97.50
9x10.6 size	114.50	89.50
7.6x9	90.00	64.50
6x9	82.50	52.50
3x6	21.00	17.50
27x54	13.50	10.75

American Axminsters

Best quality Jacquard loom Axminsters. Patterns copied from the new Chinese rugs—plain fields with scattered ornaments. Very smart and new.

	Regularly	Now
9 x12 size	$80	$62.50
8.3x10.6	75	60.00

Imperial Quality

An extra high pile, seamless rug in a good assortment of attractive designs.

	Regularly	Now
9 x12 size	$97.50	$79.50
8.3x10.6 size	92.50	75.50
36 x70	15.00	11.50
27 x54	10.75	8.25

Seamless

First quality seamless Axminsters of recognized merit. All sizes reduced. For example:

	Regularly	Now
9x12 size	$67.50	$49.50
8.3x10.6 size	62.50	46.50

Liberal Credit Terms

For your convenience credit terms may be arranged so that you can take advantage of these remarkable prices that will last a limited time only—and pay for your rug while you are enjoying its use.

Special!

100 rugs, 9x12 size, the same quality that usually sells for $67.50. These have slight imperfections that in no way impair their wearing qualities. Wonderful bargains at

$39.50

Other Qualities

Many other grades included, for example, in a 9x12 size (other sizes similarly reduced.)

$55.00 quality, now $39.50.

$47.50 quality, now $33.50.

$45.00 quality, now $31.50.

Your Old Rug in Exchange

If you have an unwanted rug, why not let it help you pay for one of these new wonderful values? Call the Exchange Service.

COMPLETE FURNISHERS OF SUCCESSFUL HOMES

BARKER BROS.

BROADWAY BETWEEN SEVENTH AND EIGHTH

WANT TO RENT A BEACH COTTAGE?

You'll find a listing of large and small cottages, also rooms, apartments, in today's classified advertising columns.

The Times Free Information and Resort Bureau

CORNER FIRST AND BROADWAY

Is for the accommodation and benefit of persons seeking interesting routes of travel, desirable hotels, and rest, recreation and recuperation at the seashore or in the mountains. Particulars are furnished by competent attendants and by correspondence to the general public regarding rates and attractions of railroad and steamship lines, hotels and pleasure and health resorts. Descriptive circulars and transportation literature are kept on hand for inspection and distribution. This service is absolutely free.

Make Your Resort and Hotel RESERVATIONS

FREE OF CHARGE AT THE

Times Information and Resort Bureau, Times Bldg., Bdwy. at First St., or at the Times Branch Office, Information and Resort Bureau, 621 South Spring St. Telephone MEtropolitan 0700.

"Direct-U"

Have you had difficulty in finding some particular advertised product? Have you had to hunt from store to store to find something you had seen advertised? The Times has established a new department, called "Direct-U," which has collected data about thousands upon thousands of trade-named (advertised) products and stands ready to tell you just where you can find the thing you want. The Times is glad to help its readers and advertisers through this new service—so make free use of it—there is no charge, of course.

All you need do is phone the Los Angeles Times—MEtropolitan 0700—and ask for "Direct-U" Department.

Resorts

SIERRA MADRE MOUNTAIN RESORTS

MT. WILSON HOTEL AND COTTAGES

ALWAYS OPEN. ELEVATION 6000 FEET. WORLD'S LARGEST OBSERVATORY. MUSEUM OPEN DAILY, 1:30 P.M. NO TICKETS REQUIRED. OBSERVATORY OPEN FRIDAY NIGHTS.

A special ticket must be obtained free from the secretary of the observatory, Address Mt. Wilson Observatory, Pasadena. Stay overnight, see 50 lions illuminated by their own lights. Reasonable rates at hotel. Daily auto stages from Los Angeles and Pasadena. Auto road open to private machines.

FOR FURTHER INFORMATION, ALL INFORMATION BUREAUS OR PHONE PASADENA, FAIR OAKS 24-F-2. W. L. CORY, MGR.

Camp Oak Wilde OPEN ALL YEAR. Eight miles North of Pasadena in the heart of the mountains. Good roads. Housekeeping cabins. Lunch-rooms. Dancing Saturday nights. Folders at Times Information Bureau.

SWITZER-LAND THE NEW SWITZER'S

"THE AUSTIN HOME AND YOURS"—The most fascinating Mountain Trip in the Sierra Madres. Phone Pasadena, Fair Oaks 23-F-2 or address SWITZER-LAND, Box 179, Pasadena.

COLDBROOK CAMP "Camp Beautiful"—Excellent fishing—Housekeeping—Lunch Room—Drive up the San Gabriel Canyon to camp—See "Times" or P. O. Azusa, Cal.

CAMP BALDY OPEN ALL YEAR. Hotel and Housekeeping Cabins. Big Open Air Plunge. Table d'Hote Service. Also American and European Plans. Reservations "Times" Resort Bureau or P. O. Camp Baldy, Cal.

MIRAMAR

(BEHOLD THE SEA)

Hotel and Apartments

American and European

Exceptional appointments, service and cuisine. New, modern, luxuriously furnished apartments with hotel privileges. Beautiful grounds. On the Palisades overlooking the Pacific. Excellent facilities for Banquets, Dinner Dances, Garden Parties, Teas, etc. Golf, Tennis, Ocean Bathing, Sea Fishing, Horseback Riding. 45 Minutes from Broadway. Saturday Night Dinner Dances, $2.00 per person.

Wilshire Boulevard At the Ocean

SANTA MONICA Warmer in Winter—Cooler in Summer

LESLIE SMITH, Manager

Springtime, YOSEMITE and The Big Trees

CAMP CURRY

American Plan $4 to $8.50. European Plan $1.50 and $2 with excellent cafeteria. Yosemite Lodge open May 15

Here's a great trip—Yosemite Valley—and the Big Trees, in the exceptional beauty of Springtime.

"YTS" Motor Cars, safe and comfortable, take you everywhere in the Valley and on the wonderful Big Trees excursion. See YosemiteNOW.

For all routes and accommodations—

YOSEMITE PARK & CURRY CO. NEW LOCATION

511 So. Spring Street, Los Angeles Telephone, VAndike 5022

ST. ANN'S INN

in Santa Ana

Broadway, Opposite Court House

Just the right distance from the city for a pleasant week-end in homelike surroundings. Rooms $2.00-$5.00. Drive down for lunch or dinner.

Special Business Men's Lunch Daily, 75c. Sunday Dinner, $1.50

Paso Robles Hot Springs Hotel

Hot Sulphur and Mud Baths, remarkably radio active and curative. Sporty golf course. Beautiful scenery and fine roads. On highway and S. P. R. R. Midway between Los Angeles and San Francisco.

DR. G. W. TAPE, Manager.

ON YOUR WAY TO SANTA BARBARA

Stop at The IN MONTECITO MIRAMAR

3 Miles South of Santa Barbara

Exclusive—American Plan—H. J. Doulton, Mgr. Postoffice Santa Barbara, Cal.

ARROWHEAD HOT SPRINGS HOTEL Arrowhead Springs, Calif. Ideal week-end trip. 28 world-famous "mystic" springs. Two hours from Los Angeles. $5 a day up. Amer. Plan.

IDYLLWILD INN EXCELLENT FISHING!! San Jacinto Mountains' Wonderland

All year resort—HOUSEKEEPING CABINS—NEW AND MODERN—Electric Light—Store—Garage—Livery—Good Roads all the way—70 miles from San Jacinto—50 from Riverside—100 from Los Angeles. See "Times" or Idyllwild, Inc., P. O. Idyllwild, Riverside Co., Calif. Phone San Jacinto 6266.

Stanley Park Lodge 3 HOURS FROM LOS ANGELES In Santa Ynez Mountains—6 miles from Carpinteria—Furnished Housekeeping Cottages—Meals served in the Lodge. Folder—"Times" or H. C. Muzzall, Mgr., Carpinteria, Cal.

HOTEL CHRISTIE HOLLYWOOD

UNDER NEW MANAGEMENT

SINGLE RATES FROM $1.50 TO $3.50. ADJACENT TO GRAUMAN'S THEATER AND HOLLYWOOD'S FAMOUS CAFES.

SHOREHAM HOTEL 666 SO. CARONDELET ST. LOS ANGELES

Wilshire Residential District—First class Family Hotel—American Plan—Cuisine Unexcelled—Three lines of transportation—Ten minutes to Broadway—Rates on Application.

GLEN IVY MINERAL HOT SPRINGS 2 hours from L. A. Paved road. Hot Mineral Baths—Massages—Quiet, Restful— American Plan Tavern and cottages—Excellent table. First-class accommodations. See "Times," Peck-Judah or Foster or write FRANK S. JOHNSON, Corona, Cal.

GRANGE SEEKS LOWER RATES

Files Demand With Commerce Commission

Avers High Charges Lead to Undue Prices

Cites Promise Made During Surcharge Row

[EXCLUSIVE DISPATCH]

WASHINGTON, May 14.—The National Grange announced tonight it had filed with the Interstate Commerce Commission "a specific demand for a general revision downward of agricultural freight rates," in the Hoch-Smith rate revision investigation. Revisions of freight rates since the beginning of the World War have been discriminatory and harmful to agriculture, and are leading to undue increases in the cost of foodstuffs and raw materials in centers of population, the Grange declared. T. C. Atkeson, Washington representative of the Grange, said that under the existing level of rates it was impossible for agriculture to adjust itself to present conditions except by cutting off production.

Rates on fruits and vegetables absorb 32.79 per cent of the total sales value, a ratio so high as to threaten proper supply of these essentials, Mr. Atkeson declared.

"Many spokesmen for the railroads," the brief concludes, "recognized the force and justice of the demand for lower rates on agricultural products by their statements and arguments made but a few months ago, when the question of reduction of the surcharge on Pullman rates was up in Congress. They said in substance: 'We will not be able to grant you the reduced freight rates to which you are now entitled if this revenue from the Pullman surcharge is cut off.' Agriculture in most cases took the railroad spokesmen at their words, and is now asking that their part of the implied bargain be kept and the freight rates reduced."

The Millers' National Federation of Chicago filed a statement in which it said that in any revision of rates the freight rates on flour should be no higher than the rates on wheat.

Resorts

Catalina

TWO DAYS. $10 THREE DAYS. $15

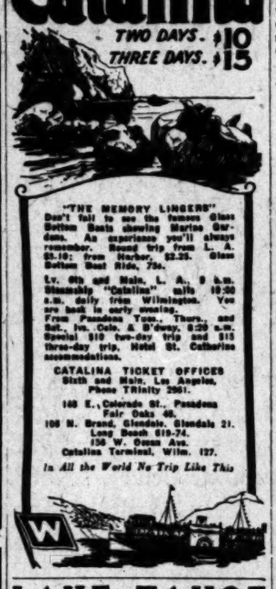

"THE MEMORY LINGERS" Don't fail to see the famous Glass Bottom Boats showing Marine Gardens. An experience you'll always remember. Round trip from L. A. $3.10; from Harbor, $2.25. Glass Bottom Boat Ride, 75c.

Lv. 6th and Main, L. A., 9 a.m. Steamship "Catalina" sails 10:30 a.m. daily from Wilmington. You are back in early evening. From Pasadena Tues., Thurs., and Sat. to Cata. & B'dway, 8:20 a.m. Special $10 two-day trip and $15 three-day trip. Hotel St. Catherine accommodations.

CATALINA TICKET OFFICES Sixth and Main, Los Angeles, Phone TRinity 2961. 160 E. Colorado St., Pasadena Fair Oaks 40. 105 N. Brand, Glendale, Glendale 21. Long Beach 619-74. 158 W. Ocean Ave. Catalina Terminal, Wilm. 127.

In All the World No Trip Like This

LAKE TAHOE

Send for Free Folder and Beautiful Pictures. Room 920 Loew's State Bldg.

TROUT FISHING THE YEAR AROUND RAINBOW ANGLING CLUB 70 miles from Los Angeles. Paved Roads. Box 653, Redlands, Calif., or any local sporting goods store.

ARCHAEOLOGIST ENDS PHILIPPINE SEARCH

[BY CABLE—EXCLUSIVE DISPATCH]

MANILA, May. 14.—The most extensive archaeological investigation ever attempted in the Philippines, lasting three years, has been just completed by Dr. Carl E. Guther of the University of Michigan faculty, who is sailing shortly for Ann Arbor. Several tons of relics, including a large quantity of early Chinese pottery, of which more than 1000 pieces have not been broken, already have been shipped to Ann Arbor. The other finds include bones of anthropological significance, beads, ornaments and weapons.

OKLAHOMA COURT DROPS WALTON CASE

[BY A. P. NIGHT WIRE]

OKLAHOMA CITY, May 14.—The State Criminal Court of Appeals today dismissed the appeal of the State in the case against J. C. Walton, former Governor, charging diversion of public funds, thus freeing Walton of all charges. The allegations were the same as some included in the articles of impeachment upon which Walton was removed from office in November, 1923.

ARMS NOTE DELAYED

[BY CABLE AND ASSOCIATED PRESS]

PARIS, May 14.—The Council of Ambassadors today postponed until next week discussion of the forthcoming note to Germany on the subject of disarmament.

For BOYS **CAMPS** For GIRLS

TOYON CAMP FOR GIRLS Santa Catalina Island. Rustic cabins and large airy tents. Swimming, canoeing, dancing, riding. Spacious grounds for athletics. Season July-August 15. 1008 West Adams. Tel. BEacon 4567. Los Angeles.

GLENDORA FOOTHILLS SCHOOL THE BISHOP'S SCHOOL FOR YOUNG CHILDREN

Summer Session: June 15th to Sept. 15th. Opportunity offered both boys and girls for academic instruction together with swimming, riding, camping and outdoor life in the country. Time divided between school site near Glendora and summer camp site in San Gabriel Canyon. D. S. Downes, Director; C. F. Vanderwort, Headmaster. Address: Glendora, California.

Big Bear Boys' Camp THIRD SEASON JULY 6 TO AUG. 29

Big Bear Lake—Complete athletic coaching and recreative program. Limited Membership. Illustrated Booklet at Times Information Bureau or address: COACH FRED JOHNSON, Director Corrective Physical Education, Hollywood High School.

SKYLAND CAMP FOR BOYS LAKE TAHOE

June 2 to August 24th. A recreation camp for boys in the High Sierras. Information and booklet on request at Times Inf. Bur. or telephone or write for appointment—Mr. Ernest W. Bentley, Director, Savoy Hotel, 9th and Grand, Los Angeles. TRinity 2941.

DOUGLAS Monterey. CAMP FOR GIRLS. Unlimited range of Recreation in Ideal Location on Beach. Girls up to 18 years. Grace Parsons Douglas, Director of Corrective Physical Education La Conte Junior High School. Address 3200 South Westmoreland Ave., Los Angeles, California.

CATALINA ISLAND BOYS' CAMP

(3rd Season) A summer camp for boys on the world-renowned Catalina Island—Boys 7 to 17—Session July 6 to Sept. 1. Address Catalina Island Boys' Camp, University of Southern California, 3551 University Ave., Los Angeles. "In All the World No Camp Like This."

Camp Robin Hood LAKE ARROWHEAD. Junior Camp for boys 7 to 11 years. Senior Camp for boys 12 to 16 years. Write Webb School, Claremont.

LAKE TAHOE In the High Sierras GIRLS' CAMP. Opens June 27th. Address Florence P. Bone, 2766 Wilshire Blvd. Phone DUnkirk 7740, or "Times" Inf.

Coronado Boys' Camp Excellently equipped and directed. June 29th to Aug. 29th. Address Frank Y. Van Valin, 4354 Wilhorey St., San Diego, Calif.

For information regarding these camps apply to Times Resort Bureau, Times Bldg. Phone MEtropolitan 0700.

"Summer in the Desert" offers you improved health and renewed vigor. Why Not Try TUCSON, ARIZONA? "THE OASIS OF THE DESERT"

Population 28,000—Altitude 2200 feet—Pure water and air—Golf Links—Good Hotels—Furnished Bungalows and Apartments—Excellent Drives and Boulevards—Attractive "out-of-door life"—State University and good schools. Address: Trust Department, Southern Arizona Bank & Trust Company for information—Tucson, Arizona.

THE OASIS PALM SPRINGS Just Opened—Modern—American Plan—Season Oct. 1 to June 1—See "Times," or Telephone or address THE OASIS, PALM SPRINGS, CALIFORNIA.

MT. VIEW AUTO PARK—Santa Barbara Comfortable cottages with living-room, kitchenette, private shower, toilet; hot, cold running water, private auto shed attached. Reasonable rates. Also complete auto camp, community kitchen, laundry, lavatories, shower—50c per car. See "Times" or write 2828 Hollister Avenue, Santa Barbara.

GLENN TAVERN—Santa Paula An enjoyable week-end trip—Golf links—Saddle horses—69 miles from L. A. via paved road—American Plan—Special Sunday Dinner Noon and Evening. See "Times" or C. D. Estep, Prop. Phone Santa Paula 227.

The Pines BASS LAKE, MADERA COUNTY. Best Bass Fishing in State. Boating—Bathing—Dancing. Take Stage Route via Auberry. Information "Times" Peck-Judah

CATALINA N. C. BOONE. TO RENT—3 to 5-room, exclusive, new and modern, privately owned and completely furnished housekeeping cottages, accommodating 4 to 6 persons—close in. 300 Daufuskie Avenue—Corner Beacon, or 124 Sumner Avenue, Avalon—Phone 88-J.

BROADMOOR SANTA MONICA Broadway At Third Street. HOTEL. Newest, most comfortable furnished Hotel in Santa Monica. Every modern convenience. Centrally located. Near beaches and amusements. European Plan. Reasonable rates. Phone 22328, Santa Monica. S. C. WILLIAMS, Pres.

TROUT SEASON NOW OPEN At Both of Our Camps, WHEELER'S HOT SPRINGS

And LATHROP'S CAMP. Hotel and housekeeping at Wheeler's. Hotel only at Lathrop's. Make reservations early. Webb W. Wilcox, Prop., Wheeler Springs, Cal.

Soboba MINERAL HOT SPRINGS. In the Foothills of the San Jacinto Mts.—2 hours by auto from L.A.—See "Times" or John G. Althouse, owner, San Jacinto, Calif. Tel San Jacinto 677

CALIFORNIA PRAISED BY FINANCIER

J. J. Mitchell, Returning to Chicago, Says State in Excellent Shape

[EXCLUSIVE DISPATCH]

CHICAGO, May 14.—All is well with California, according to John J. Mitchell, dean of Chicago financiers and president of the Illinois Merchants' Bank, who returned to Chicago today after a vacation stay at his Pasadena desmesne.

"Just a short time before I started back," said Mr. Mitchell, "I took a trip that covered a large portion of California, which gave me the opportunity to observe conditions. It has been a long time since the State was in better shape or had brighter outlook. The recent rains have done much good, for California has been suffering from a drought that was disheartening. There is still some water shortage, but taken all in all, the prospects for this year's crop are encouraging and this will bring prosperity."

Mr. Mitchell spoke enthusiastically on his return trip. He said that everywhere vegetation showed much promise and that he had never seen Kansas in better shape at this time of year.

Mr. Mitchell was accompanied by Mrs. Mitchell. They have been away three months, spending most of the time at Pasadena.

Senate Hearings on Land Law to Open in Arizona

[BY A. P. NIGHT WIRE]

WASHINGTON, May 14. — Because of drought conditions in Arizona the Senate Public Lands Committee will open hearings in that State early next month on the subject of possible changes in the public land laws.

Senator Cameron, acting chairman of the committee, said today it had been determined to consider the Arizona situation first because of the apparent emergency there and to make an early recommendation for relief measures.

The committee will hold a hearing on June 4 in Douglas, June 5 and 6 in Tucson, June 8 and 9 in Globe, June 10 and 11 in Phoenix, June 12 and 13 in Prescott, and June 15, 16 and 17 in Flagstaff.

Graduation is Banned as Girls Protest Program

[BY A. P. NIGHT WIRE]

OMAHA (Neb.) May 14.—Nine girl graduates of St. Cecelia's Cathedral High School, who, yesterday protested against the part the cathedral organist was assigned in commencement exercises, planned by Archbishop J. J. Harty, today were told that there would be no graduation exercises, and that they would be merely given their credits at the end of the school year.

The archbishop declared "such conduct as their refusal to follow his plans constituted, could not be tolerated," and canceled all arrangements.

State University Head to Deliver Oxford Lecture

[BY A. P. NIGHT WIRE]

BERKELEY, May 14. — Dr. W. W. Campbell, president of the University of California, has been named as the first American educator to deliver the annual Halley astronomical lecture at Oxford University, Eng. The lecture will be given on June 17.

The first Halley lecture was delivered twenty years ago. The selection of Dr. Campbell was based upon the work as the director of Lick Observatory.

DEPARTMENT LISTS RECREATION SITES

LEGISLATIVE AUTHORITY FOR USE OF LAND BY PUBLIC IS AIM

[BY A. P. NIGHT WIRE]

WASHINGTON, May 14.—The Interior Department reported today to the subcommittee of the National Conference on Outdoor Recreation that twenty-five reservoirs and lakes and eight canyons and caverns on government reclamation projects were suitable for public recreation purposes.

This action is a part of an annual movement to have appropriate areas of government lands used as camping, fishing and recreational grounds.

When final selections are made authorization for this use of Federal property will be sought through legislation.

The projects on which the sites are located are Orland, Cal.; Uncompahgre, Colo.; Boise and Minidoka, Idaho; Huntley, Milk River and Sun River, Mont.; Lower Yellowstone, Montana-North Dakota; Newlands, Nev.; Carlsbad, N. M.; Rio Grande, New Mexico, Texas; Umatilla and Klamath, Or.; Bellefourche, S. D.; Strawberry, Utah; Okanogan and Yakima, Wash.; Riverton Shoshone, Wyo.

COLLAPSE OF METAL PLANE KILLS FLYER

[BY CABLE AND ASSOCIATED PRESS]

CHARTRES (France) May 14.—Lieut. Henri Simon met a spectacular death when his metal plane collapsed while he was performing acrobatic stunts over this city yesterday. The plunging machine just missed Chartres' famous cathedral and was dashed to fragments in the market square.

Do you know that your neighborhood tailor can now furnish you with hand-tailored made-to-measure suits, and by means of a new charge account plan, allow you to pay for them while you wear them. IF YOU CAN'T FIND HIM CALL AT THE MAIN OFFICE. 318 South Spring street. Tucker 9918.

50c Round Trip To the Beaches!

Special Excursion Fare Every Sunday—*All Summer*

Children Under 12, 25c

..Tickets Good Going and Returning Date of Sale—

Sold by Agents Only

Not Sold by Conductors on Trains

TICKETS FOR Long Beach San Pedro Seal Beach Redondo Beach

ON SALE AT Main Street Station (6th and Main Sts.) Special Ticket Agent (8 a. m. to 5 p. m.) Vernon and Long Beach Avenues Watts

TICKETS FOR Santa Monica Ocean Park Venice Redondo Beach Manhattan Beach El Segundo (Main St.) Hermosa Beach

ON SALE AT Hill Street Station (429 South Hill St.) Main Street Station (6th and Main Sts.) Put'N Take Sweet Shop (16th and Vermont) Yuill Drug Store (6415 Hollywood Boulevard)

Pacific Electric Railway

VENICE BATHING BEAUTY PARADE

Sunday, May 17—1 P.M.

$550.00 in Prizes

100 Dazzling Beauties in Gorgeous Procession of Gaily Decorated Floats and Autos.

MOVIE STARS AS JUDGES

Kathleen Key *Lew Cody*
Sally O'Niel *Bert Roach*
Lucille La Sueur *Alf. Goudsk*
Judge J. W. Summerfield
Eugene W. Biscailuz
Arthur C. Verge

Surpassing All Previous Efforts in which Venice is Famous

50-cent Sunday Excursion Fare from Los Angeles, via Pacific Electric. Tickets must be purchased at Ticket Offices

NOT SOLD BY CONDUCTORS ON TRAINS

The Trip De Luxe—with salt tang'd breezes, wonderful meals, unexcelled service and express speed.

YALE and HARVARD

To SAN FRANCISCO
Tuesdays Fridays
Thursdays Sundays
Sailing from L. A. Harbor at 4 p.m.

To SAN DIEGO
Wednesdays Saturdays
Thursdays Sundays
Sailing from L. A. Harbor at 2 p.m.

Boat train leaves P. E. Depot one hour before each sailing

Los Angeles-Hawaii Also to Hilo
S.S. CITY OF LOS ANGELES
Sails Saturday, May 23

Los Angeles Steamship Co
517 S. Spring St. Telephone VAndike 3421

MOTOR TRANSIT STAGES

San Diego Excursion Round Trip $4.95

Round Trip From Other Points on Motor Transit Stages at 1½ Times Regular One-Way Fare

On Sale May 18-23, Inclusive

Return Limit June 1, 1925

Eleven Thru Stages Daily Parlor Car Equipment

UNION TERMINAL 5th and San Diego

Annual Convention Neighbors of Woodcraft May 18-23, Inclusive

HONOLULU STEAMSHIP TICKETS ALL EXPENSE TOURS

TRIO HUNTED IN LOT LOTTERIES

...ted Realty Swindle is Charged in Complaint

...y Opens Drive Against Questionable Methods

...ons Said to Have Been Victimized in Deals

The opening gun of a war on ...e-pressure" real estate sales... and brokers who are asserted ...using fake lotteries and other ...methods to prey on the pub... was fired by City Prosecutor ...ander yesterday, he declared, ...the issuance of a complaint ...ing obtaining money under ...ses with the Lockwood Real... Company, 404 Lane Mortgage ...

The complaint accuses H. Gold... I. W. Robinson and Sam Gor... of fleecing several score of ...dollars in an asserted fake ...lotto lottery. According to ...ecutor Gordon is the only ...of the trio who has a real ...broker's license.

...ording to Deputy City Prose... Smith and Friedman, the ...are accused of distributing ...' tickets in North Main... Chesters, each ticket entit... the holder to a chance on a ...

...tely after the tickets were ...ed, it is asserted, a "high-...sure" salesman would call on ...holders of the tickets and an... that they were winners in ...lottery." All of the win... it is said, were informed that ...would be given a title to a ...worth $2000 located in the ...ood district, if they would ...an average of $39.50 for trans...fer fees, and improvements. Investigation showed, it is asserted that the lots were situated near Bakersfield and were not worth more than the "fees" required.

More than eighty complaints are said to have been made as a consequence of the working of the "lottery." Many others, the investigators declared, are believed to have been victimized because numbers of them are Mexicans who are unable to speak English.

At the same time, the City Prosecutor's office served notice on the theater owners not to allow real estate salesmen to pass out tickets in their theaters. No action is contemplated against the theater owners, it was declared, unless it is shown they profited in the "lottery."

Warrants for the arrest of the trio were issued late yesterday by Police Judge Chambers, but none had been taken into custody.

It is understood, also that the State Real Estate Commissioner's office is investigating complaints against asserted "high pressure" and unfair methods.

Questionable methods of selling real estate asserted to have been used by a number of individuals and firms in Los Angeles caused the Board of Governors of the Los Angeles Realty Board to pass a resolution yesterday condemning the practice of disposing of lots through the medium of theater tickets and other asserted unethetical forms.

President C. C. Tatum after the meeting said the board had formulated plans to co-operate with authorities in every way possible to stop such practices.

"Many inquiries have been received by the board lately, he said, "regarding a lucky-number lot-selling scheme. In some instances numbers were given with theater tickets, the holder of the lucky number to be given a lot. The lucky numbers, it appears, require a cash consideration ostensibly for drawing papers for lots of little or no value.

"The Los Angeles Realty Board's principal aim is the upbuilding of the realty profession and we shall certainly do everything in our power to remedy any condition that serves to tear it down."

SMOKE TAX IS EXAMPLE FOR FRANCE

Levy Based on American Basis Would be Solution to Financial Problem

[EXCLUSIVE DISPATCH]

WASHINGTON, May 14. — M. Caillaux, Finance Minister of France, would have found it profitable to have been at the banquet of the Tobacco Merchants' Association of the United States at the New Willard Hotel here tonight. Already preparing to get more revenue into the French Treasury from the tobacco industry, he would have heard some illuminating reports of what tobacco can be made to do in the way of filling a government's treasury when handled expertly.

David H. Blair, Commissioner of Internal Revenue, told the tobacco merchants that for every man, woman and child in the United States there is now being collected by the Federal authorities $3.12 from tobacco taxes and customs duties on tobacco. Figuring nineteen francs to the dollar, a similar scale applied to the 40,000,000 people of France would produce sixty francs per capita, or 2,400,000,000 francs a year. The French tobacco monopoly produces nothing like this. M. Caillaux's eyes would have been opened.

RETURN OF TROTZKY IS HELD RUSE

British Operative Reports ex-War Minister is Still Fanatic Communist

BY JOHN STEELE

[BY CABLE—EXCLUSIVE DISPATCH]

LONDON, May 14. — The true significance of the return of Leon Trotzky, erstwhile Russian Minister of War, to power in Moscow, has been communicated to the British government by one of its most able operatives who has just arrived from Russia.

Soviet operatives all over the world, and especially in London, Paris and America, have been making use of "Trotzky's return" for purposes of political propaganda. This, and this only, was the actual motive of the triumvirate ruling Russia in bringing back Trotzky to power.

In his report the confidential agent warns the governments of Europe not to heed tales of altered policy emanating from Moscow. Trotzky remains what he has always been—a pure Communist fanatic—says the warning. It is stated that the real reason that Stallin, Tchitcherin and Kemeneff recalled Trotzky was because they feared the huge Red armies, which he formerly controlled and which have become a threat hanging over them. The ruling group in Moscow was afraid to equip the army to its full strength lest it might turn against them and put over a successful coup d'etat.

GUATEMALA SEEKS CABRERA HOLDINGS

MOTION IN BAY CITY SHOWS CALIFORNIA PORTION OF ESTATE INVOLVED

[BY A. P. NIGHT WIRE]

SAN FRANCISCO, May 14.—The financial operations of the late Manuel Estrada Cabrera, president of Guatemala from 1898 to 1920, which are supposed to have netted him many millions, were recalled today when Public Administrator W. J. Hynes filed a motion in the Superior Court here that certain holdings of Cabrera's estate here be withheld from distribution. The public administrator desired, he said, to give the government of Guatemala opportunity to present its claims to the property to the Federal courts.

Cabrera, after his overthrow in 1920, was held a prisoner in his home until his death in 1924.

HOPE FOR MONTANAN IN MINE TOMB FADES

[BY A. P. NIGHT WIRE]:

BUTTE (Mont.) May 14.—Officials of the Anaconda Mining Company hold out little hope of rescuing alive Gus Boland, a miner, who was entombed by a fall of rock in the 200-foot level of the West Colusa Mine Monday afternoon. It was said workmen would not reach the spot where Boland was last seen alive until late today.

TROOPS KILL SEVEN BULGARIA BRIGANDS

[BY CABLE AND ASSOCIATED PRESS]

SOFIA (Bulgaria) May 14.—Seven brigands have been killed by troops seeking those responsible for a recent raid on the town of Hazarlik. The band extorted 400,000 levas from the inhabitants by holding various citizens for ransom and upon leaving took several hostages.

PHILADELPHIAN ADDS TO RARE BOOK STORE

[BY CABLE AND ASSOCIATED PRESS]

LONDON, May 14.—Philip N. Rosenbach of Philadelphia is on his way home with £400,000 worth of rare books purchased in private deals and at auctions. Before sailing on the Majestic yesterday the collector told interviewers he had spent £2,000,000 on old books and manuscripts in Europe during the last seven years.

WHEAT WILL BE SHORT

[EXCLUSIVE DISPATCH]

OKLAHOMA CITY, May 14.—That Oklahoma will produce about 25,000,000 bushels of wheat this year, or about 70 per cent of an average crop, is the opinion of dealers who have made a careful survey of the State. They found the weather during the last few weeks favorable, but that moisture came too late to save premature heading and replenish thin stands.

JARDINE STIRS GRAIN TRADERS

Board of Trade to Reform Methods at Once

Head Says Exchange Will Solve Own Problems

Prevention of Mad Market to be Made Goal

[EXCLUSIVE DISPATCH]

CHICAGO, May 14. — Responding to the demands of Secretary of Agriculture Jardine that methods of trading in grain on the Chicago Board of Trade be reformed, President Frank L. Carey announced today that immediate steps will be taken to meet Federal requirements. Action to prevent a recurrence of the mad market of the first three months of 1925, will be taken by the Chicago board if a way can be found. Failing to institute reforms, the government has made it clear that restrictive legislation will be asked to regulate the affairs of the board.

"The desire of the exchange to solve its own problems has been clearly shown over a period covering half a century," said President Carey. "By the constant revision of its rules, the exchange has met the ever-changing conditions of world commerce. Long ago it made impossible what is known as corner.

"In the last six months there developed a situation that was wholly new to the exchange. Never before had there been such wide price fluctuations in peace times.

"If abuses crept in they were strikingly few when viewed from the great volume of business transacted. In view of the fact that the situation which developed was unprecedented, it is deemed judicious to avoid hasty action.

"The view of Secretary Jardine will be brought to the attention of the directors, who, for several weeks, have been studying the general problem of price fluctuations."

Secretary Jardine bluntly informer the Chicago exchange officials that if gambling in grain prices was not curbed, the Board of Trade may lose its license to operate.

Road Officer of Arizona to Face Dry Law Count

[EXCLUSIVE DISPATCH]

PHOENIX, May 14.—George B. Eberle, purchasing agent of the State Highway Department, today was held by Court Commissioner Robert A. Kirk to answer a Federal charge of possession and transportation of intoxicating liquors. His case will come up at the November term of the United States Court at Tucson, as his arrest was in a car on the Nogales-Tucson highway.

Commissioner Kirk ordered release of H. S. McCluskey, private secretary to Gov. Hunt. McCluskey accompanied Eberle on the Nogales trip, but declared on the stand that the liquor had been secured without his knowledge and that the first time he knew of its existence was after the car had been driven back to the border city.

Eberle accepted all blame. Asst. U. S. Atty. George T. Wilson called attention to the facts that the two men had slept in the same room a Nogales and that the liquor capured was in two lots, but the commission stated he could see nothing that would connect McCluskey with the offense.

ANGELENO INJURED IN WRECK OF TRAIN

E. B. HESSER BRUISED AND CUT IN CRASH NEAR TOWN IN ILLINOIS

[BY A. P. NIGHT WIRE]

TERRE HAUTE (Ind.) May 14. Three persons are reported killed and several injured in a collision between Pennsylvania Railroad passenger train No. 6, eastbound, and a freight train near Martinsville, Ill., 2 sixteen miles west of here.

Those reported killed were Dan Walsh and George H. Muench, both engineers, and William Zimmerman, fireman. Two engines pulling the passenger train and six coaches were derailed.

The list of injured includes Edwin B. Resser, Los Angeles, passenger, cut and bruised. All of the five injured are being brought to hospitals here.

WHERE TO DINE

Luncheon 50c — New Hotel Rosslyn — HART BROS., Proprietors — Fifth and Main Sts. — Los Angeles — Facsimile of Menu Served Daily — Served From 11:30 a.m. to 2 p.m. — SOUP — Vegetable, Family Style — RELISHES — Radishes — Pickles — ENTREES — Hungarian Goulash, Egg Noodles — Princess of Veal with Dumplings — Fresh Pig Hocks with Young Cabbage — Individual Baked Pork and Beans — ROASTS, STEAKS AND CHOPS — Prime Ribs of Beef — Lamb with Dressing — Rib Steak — Mutton Chops — Pork Chops — Liberty Steak — Sirloin Steak — COLD MEATS — Assorted Cold Meats with Potato Salad — Beef — Pork — Pickled Lamb's Tongue — Ox Tongue — Boneless Herring or Norwegian Sardines — Potato Salad — VEGETABLES — Buttered Beets — New Potatoes, a la Reine — SALADS — Lettuce — Tomato Salad — Vegetable Salad — DESSERTS — Apple Pie — Lemon Pie — Strawberry Short Cake — Vanilla Ice Cream — Raisin Pie — DRINKS — Coffee — Tea — Ice Tea — Milk — Buttermilk

Dinner 50c — New Hotel Rosslyn — HART BROS., Proprietors — Fifth and Main Sts. — Los Angeles — Facsimile of Menu Served Daily — Served From 5 to 7:30 p.m. — SOUP — Vegetable, Family Style — RELISHES — Green Onions — Radishes — Pickles — ENTREES — Fried Rock Cod, Tartar Sauce — Vegetarian Dinner, a la Rosslyn — Short Ribs of Beef, Spaghetti — Boneless, Individual Chicken Pie — Hungarian Goulash, Egg Noodles — Princess of Veal with Dumplings — Fresh Pig Hocks with Young Cabbage — Individual Baked Pork and Beans — ROASTS, STEAKS AND CHOPS — Prime Ribs of Beef — Lamb with Dressing — Rib Steak — Mutton Chops — Pork Chops — Liberty Steak — Sirloin Steak — COLD MEATS — Assorted Cold Meats with Potato Salad — Beef — Pork — Pickled Lamb's Tongue — Ox Tongue — Boneless Herring or Norwegian Sardines — Potato Salad — VEGETABLES — Buttered Beets — New Potatoes, a la Reine — SALADS — Lettuce Salad — Lettuce — Tomato Salad — Vegetable Salad — DESSERTS — Apple Pie — Lemon Pie — Strawberry Short Cake — Vanilla Ice Cream — Raisin Pie

Italian Village CAFE — 423 W 8th St. — Phone MAin 6346 — The new Cafe different — Dining — Dancing — Theatre — College Nite and Dance Contest — Thursday Carnival Nite — Sunday—Entertainment — No Cover Charge — Luncheon with Dancing, 75c

DANCING EVERY NITE — Chris Schonberg's Orchestra — AFTER THEATRE SUPPER — VERNON

AT VENICE — LA CASA DE SEBASTIAN — Dinner and Supper Dinner, $1.50 — Also a la carte — CHARLES POULIN — Famous Restaurant Chef. — (No Kitty) — Cafe — ORCHESTRA — ROBERT VARIAN — Entertainer — ROSE BERLAIN — Soprano — Dancing — Dinner hour's contest for the evening. — Entertainment until great you

Let's Go Tonight — SHIP CAFE — Venice — Dancing Nightly to Walter Lyon's Jazzers. — No Cover Charge — Ward McFadden in person. Always on Duty — $1 Dinner Every Night. Sat., Sun., Hol., $2.50.

The Times' popular "Where to Dine" suggestions appear every Tuesday, Friday and Saturday.

Steak (extra thick) potatoes, bread and butter—or fish dinner, including fish chowder, bread and butter and coffee— 11 a.m. to 9 p.m.

FLEMTNER'S MARINE — 407 South Spring, Near Hayward Hotel

OLD STONE INN — BEN MAR HILLS — San Fernando Road—Burbank — Famous Old English Dining Place—Beautiful Settings—Polished Service—Exceptional Entertainment—Delicious Cuisine—Daily luncheons and dinners—Catering to private parties from 7 to 50—W Burbank

Old Mission Garden — Foothill Blvd., 2 Miles East of Monrovia. Phone Block 597. — Dancing — Wednesday, Friday Saturday — Ballroom for 300 Couples

The Zucca Inn — 610 North Spring St. — Dining, Entertainment. — Phone MAin 4067.

PARIS INN — NEAR POSTOFFICE. 110 E. MARKET. PH. VA. 2965. — Dinner de Luxe, $2.00. NO COVER — Popular Music. Amorette and Knable. — BERT ROVERE, Mgr.

Hawaii — Direct from Los Angeles

'Tis Flower Time Now in This Enchanting Land of Perpetual Spring

S. S. CITY OF LOS ANGELES — "Queen of the Pacific" — Sails at Noon Saturday Next Week, May 23, to

HONOLULU and HILO

For those who have only three weeks to spare, there is an all-inclusive-expense vacation tour covering every necessary steamship, sight-seeing and hotel expense for the entire three weeks for $323.50 and up, according to steamship and hotel accomodations selected. This tour includes auto and rail trips on the islands to outstanding points of interest and the three-day wonder trip from Honolulu to Hilo for the Kilauea Volcano.

Make Your Reservations Now.

Los Angeles Steamship Co.

517 S. Spring St., Los Angeles. Phone VAndike 2421

PASADENA 48 E. Colorado St. Tel. Colo. 888 — LONG BEACH 119 W. Ocean Ave. Tel. 627-37 — SAN PEDRO 105 W. 7th St. Tel. 1007 — RIVERSIDE 804 Main St. Tel. 549 — GLENDALE 119 E. Broadway Tel. 3488

Low Excursion Fares BACK EAST

Going "home" this summer? Take advantage of special excursion fares to Pittsburgh, Washington, Baltimore, Philadelphia, Atlantic City, New York, and other eastern points.

Tickets will be on sale daily from May 22nd to September 15th; good for return until October 31st.

Go via Chicago, the summer city on Lake Michigan, return via St. Louis—or vice versa.

Liberal stop-over privileges.

Route of CAPITOL LIMITED NATIONAL LIMITED

For detailed information, reservations, etc., consult local ticket agent, or

C. W. DORFLINGER — District Freight and Passenger Representative — 509-510 Central Building 6th and Main Sts. — Phone Main 1243 — LOS ANGELES, CALIF.

BALTIMORE & OHIO — AMERICA'S FIRST RAILROAD—ESTABLISHED 1827

Leave NEW ORLEANS 10 P.M. ON THE CRESCENT LIMITED Arrive NEW YORK Second 11:50 Morn

Best and fastest service between New Orleans and New York, making excellent and convenient connections with trains from the west. De luxe accommodations; luxurious Pullman Cars of latest design—sections, drawing rooms and staterooms; extra large dressing rooms; excellent dining-car service; club car, observation car; valet-porter, and a ladies' maid, who is a competent manicurist.

Entire train runs through solid. A reasonable extra fare is charged on this train.

For further information apply to any local ticket agent or L. N. SIMMS, Trav. Pass'r Agt., 203 Scanlan Bldg., Houston, Texas, Phone Preston 1082

Going East?

See the Majestic Pacific Northwest

NORTHERN PACIFIC

whose marvels beggar description.

Snow Crowned Cones of Mt. Hood, Mt. Baker, Mt. Adams, Mt. St. Helens, Mt. Rainier
Vast Ranges of the Rockies, Cascades, Olympics
Inland Empires of Great Orchards, Ranches, Wheatfields
Rushing Rivers, Spectacular Lakes
Stupendous Cataracts, Waterfalls

Yellowstone Park

Geysers like Plumes of Silver Spray.
Geyser Basins like Steaming Cauldrons.
Great Falls of the Yellowstone.
Grand Canyon of the Yellowstone.
Broad Variety of Wild Game.

"North Coast Limited"

One of America's Fine Trains

"Brand" New Pullman Sleepers of the very latest design—Observation cars, valet, barber, bath—famously good meals—every comfort afforded. Leaves Seattle daily at 9:30 A. M.

Take the scenic Shasta Route or delightful coast-wise service to Seattle.

Electric Automatic Block Signals All the Way.

Let me arrange your trip for you—

J. P. Roddy, General Agent, 510-511 Central Bldg., Los Angeles, Calif. Telephone: Tucker 3211

Northern Pacific Ry.

"2000 Miles of Startling Beauty"

Steamships

STEAMSHIP SAILINGS

H. F. ALEXANDER — WORLD'S FINEST and FASTEST COASTWISE LINER — SAILS FRIDAY 5 P.M. — 17 HOURS To SAN FRANCISCO — 65 HOURS To SEATTLE

Los Angeles, 501 South Spring St. Phone TRinity 3851. Long Beach, 124 W. Ocean Blvd. San Pedro, 121 W. 7th St. Hollywood, 6405 Hollywood Blvd. Sawtelle, 11556 Santa Monica Blvd. Santa Ana, 113 W. 3rd St. Pasadena, 204 E. Colorado St. Glendale, 110 E. Broadway. Highland Park, 5503 Pasadena Ave.

PACIFIC S.S. CO. THE ADMIRAL LINE

Cheapest Fares to San Francisco — S. S. "NEWPORT" — Sails Sunday, May 17, 8 P. M. — Second Class Fare Includes Everything $9 — First Class $11.00 up — LOS ANGELES DISPATCH LINE — 541 S. Spring St., Arcade 32 — Tucker 3875

Cruise to NEW YORK Via Panama & Havana

A restful month at sea —not a speed trip

De luxe passenger and express-freight service. Visiting 9 historic ports in 6 foreign countries and sailing three seas. New steamers, built especially for tropical service; all outside cabins, no inside rooms or upper berths; single and two-bed staterooms. Music and dancing.

Next Sailings — From S. F. — From L. A.
S.S. Colombia — May 28 — May 30
S.S. Venezuela — June 18 — June 20
S.S. Ecuador — July 16 — July 18
And regularly thereafter

Low First-Class Fares — One way $230 up; round trip $450 and up. For complete information apply to any railroad or steamship agent or to

PACIFIC MAIL S.S. CO. — 508 California St., San Francisco — 508 South Spring St., Los Angeles

EUROPE — By Famous "C" Liners. Cabin or Tourist Class. Weekly Sailings. Ask for Illustrated Booklet. Sutter 4532, 570 Market St., San Francisco, or Local Agent

ROYAL MAIL

$299.42

California to Europe and return

The greatest vacation value anywhere. Your chance to see Europe now—comfortably but economically. Price includes summer rail fares from most points in California to Montreal and return, also steamer fares, third cabin (meals and berth included) to British ports and return. Corresponding low fares to Continental ports. Many teachers, students and professional people go 3rd cabin on Canadian Pacific liners—clean, roomy quarters, elaborate menus, short passage. 1000 miles down the smooth St. Lawrence, only 4 days open sea.

Canadian Pacific

W. McILROY, General Agent Passenger Department, 605 So. Spring St., Los Angeles, TUcker 1561

S.S. Sierra May 26 — S.S. Sonoma June 16 — from SAN FRANCISCO — All Expense 4 Weeks' Vacation Tour to Hawaiian Islands (15 days in Hawaii) — $278.50 to $342.50 (according to accommodations) — including steamer passage, hotels, auto and rail rides, etc. — SECURE YOUR BERTH NOW

HONOLULU

Oceanic Steamship Co. — 2 Pine St., San Francisco — A. M. Culver, Agt., 311 S. Spring St., L. A.

A NEWSPAPER FOR LITTLE FOLKS

What the Boy Scouts and Camp Fire Girls are doing—new games, puzzles, magic tricks, etc.—a bright, clean tabloid newspaper for young folks, issued every week with the SUNDAY TIMES.

DISCOVERS CAUSE OF FALLING HAIR

Hair and Scalp Specialist Says Greatest Percentage of Baldness Due to Alopecia Pityrodes

Prof. John H. Austin, over 40 years a bacteriologist, hair and scalp specialist, who has been with The May Co. for the past ten years, says that scalp disorders are often mistaken for common "dandruff."

Alopecia pityrodes starts with a scaling of the scalp, sometimes slight, commonly called "dandruff," sometimes abundant — producing thick, grayish-white, dry or greasy scales—which lead to the falling of the hair. This stage lasts from two to seven years as a rule. At first, when the hair starts to fall, it is hardly noticeable, but, as this ailment, "Alopecia Pityrodes," becomes more deeply seated, and as the microbacilli multiply, as they always do, the falling of the hair increases rapidly and in time the top of the head becomes entirely bald.

Prof. Austin has found that only the most powerful microscope can determine the exact trouble with which the hair and scalp are afflicted, and has proved that the use of mange cures, dandruff cures, hair tonics, vaseline and elixirs is like taking medicine without knowing what you are trying to cure.

FREE MICROSCOPIC EXAMINATION of the hair and scalp—both men and women invited.

Office hours, 10 to 12 and 2 to 4.

Mezzanine floor, The May Co., Eighth and Broadway.—[Advertisement.

everybody every day eat

POST'S BRAN FLAKES

as an ounce of prevention

Now You'll like bran

Oh Henry!

A fine Candy

10¢

Roofless Plates

Guaranteed for 10 Years

My Roofless Plate is the ideal denture and can be recognized with the examination, biting, ordinary plate.

DOES NOT COVER THE ROOF OF THE MOUTH

and means eating a pleasure. No matter how old or frail your health or how many unsatisfactory sets of teeth you have had made, MY PLATES ARE A GUARANTEED SUCCESS. Made right and not rushed. You can speak, smile, laugh, whistle or sing and they never drop.

Roofless plates are made with Anchorbolt both that your fortune.

ROOFLESS PLATES GIVE SATISFACTION. THE PRICE IS REASONABLE.

Plates—as low as $10.00
Crown and Bridge Work—as low as $4.00
Fillings—as low as $1.00
X-Ray Service—No Charge

Experienced Nurse
OPEN EVENINGS

Dr. P. A. Sparks

OVER OWL DRUG STORE
At Fifth and Hill Streets
Entrance 508 S. Hill St.
Phone MAin 3244. Los Angeles

an easily digested cheese

Bluhill

spreads like butter

Times Want Ads

"First in Numbers"

"Fastest in Growth"

NOTICIAS MUNDIALES DE ULTIMA HORA

En obsequio a nuestros numerosos amigos de habla española, y para beneficio de los lectores americanos de "The Times" que estudien esa lengua, publicamos diariamente esta columna en castellano, con un extracto de las más importantes noticias de última hora.

Buena parte del futuro progreso de Los Angeles, que es la metrópoli de los Estados Unidos que más cercana se halla a territorio latino-americano, habrá de depender de las relaciones que logremos establecer con nuestras hermanas, las repúblicas del sur. Para que lleguen a ser enteramente cordiales, no hay nada tan importante como que nuestros ciudadanos se familiaricen con la lengua castellana. Tan se dan cuenta de este hecho nuestros habitantes que hay al presente más de 25.000 personas que estudian español en Los Angeles. A ellas les conviene leer todos los días esta columna, en la que encontrarán español correcto y enteramente moderno.

NOTAS TELEGRAFICAS

Noticias de Washington

WASHINGTON, Mayo 14.—Dícese que ha sido designado para ocupar el puesto de comisionado de pensiones, Winfield Scott, de Oklahoma.

El concilio internacional de mujeres aprobó en votación que su convención quinquenal de 1930 se celebre en Viena.

Supóse en la Casa Blanca que se ha decidido nombrar otra vez miembro de la Dirección de Navegación a Bert F. Haney, d. Oregon.

En algunas oficinas de la Dirección de Navegación se ha manifestado oposición al proyecto del gobierno de vender en junto todos los buques del mismo, para su desguace, a Henry Ford.

Se dice que ha quedado prácticamente asegurado el convenio para que la Asociación Algondonera de Liverpool, haga uso de la clasificación algodonera universal.

La oficina del censo ha dado a conocer en su informe sobre consumo de algodón correspondiente a Abril, que la cifra correspondiente a dicho mes es veinte por ciento mayor que la del consumo de esa fibra en igual mes del año próximo anterior.

Ha Muerto el Conocido Novelista H. Rider Haggard

LONDRES, Mayo 14.—Ha muerto hoy, en un hospital particular de Londres, el famoso novelista británico, Sir Henry Rider Haggard. Hacía varios meses que estaba enfermo, y hace algunas semanas fue trasladado de su casa al hospital para ser sometido a un tratamiento.

Sir Henry era el "león" de los círculos literarios de Londres; pero desempeñó también importante papel en los asuntos políticos ingleses. Nació el 22 de Junio de 1856 en Bradenham, Norfolk, Inglaterra, y fue el sexto hijo de William Heybohn Haggard. Recibió educación particular en la escuela primaria elemental de Ipswich.

Antes de cumplir los 20 años, se marchó a Natal como secretario particular de Sir Henry Bulwer, entonces gobernador de esa provincia. Uno o dos años después obtuvo un puesto en el estado mayor de Sir Theophilus Shepstone, comisionado especial nombrado por el gobierno británico en un momento crítico de la historia de Sudáfrica. Cuando se llevó a cabo, en 1877, la anexión del territorio del Transvaal, Haggard izó con sus propias manos el "Union Jack".

A los 22 años de edad llegó a ser el joven inglés, jefe del Tribunal Superior del Transvaal. Por estas épocas escribió "Cetywayo y sus Vecinos Blancos", libro en el que hizo conocer sus opiniones políticas en favor de la anexión. Fue ésa su primera obra, y tras de ella vinieron más de treinta libros populares, incluso "Las Minas del Rey Salomon", "Ella" y "Jess".

Este último libro es una relación de la primera guerra boera, en la que sirvió el autor con los grados de teniente y de ayudante. Africa fue la mina de oro de sus novelas, muchas de las cuales versan sobre ese país y sus habitantes.

Rider Haggard se casó con Marianna Louise, única hija y heredera del Mayor Margetson, de Ditchingham House, Norfolk, y se consagró por completo a la carrera literaria. Su novela "Dwan" vió la luz en 1884, y fue seguida como un año después por "La Cabeza de la Bruja".

Se dedicó mucho a la agricultura y varios de sus escritos versan sobre cultivos prácticos y economía rural. En 1901 y 1902 viajó por la mayor parte de los condados ingleses, comisionado por el "Daily Express" para estudiar las condiciones agrícolas y sociales de Inglaterra. En 1905 fue nombrado comisionado especial para ir a los Estados Unidos a inspeccionar las colonias agrícolas e industriales del Ejército de Salvación. Su informe oficial quedó perpetuado en un volumen que se intitula, "Los Pobres y la Tierra".

En 1916 salió de Inglaterra para hacer un viaje alrededor del mundo, con una misión del Institute Regio Colonial, consistente en estudiar las probabilidades de colonización imperial después de la guerra mundial. Visitó a Sudáfrica, Australia, la Nueva Zelanda, las Colonias de los Estrechos y la América. Pasó buena parte de su tiempo en el Canadá, arreglando la entrada de los veteranos de la guerra y sus familias.

DEPORTES

Tennis

COLEGIO DE POMONA (Claremont) Mayo 14.—Con la derrota de George Peterson, por 6-4, 6-4, la tarde del miércoles, por Darwin Hand, capitán del equipo universitario de este año, y miembro de la clase de los jóvenes, ha eliminado dicho capitán a la clase de los antiguos de toda competencia en el torneo internacional de tennis que se está celebrando para disputarse la copa Abernethy. Los de segundo año habían sido eliminados previamente, pues su único representante, Emil Morehardt, fue batido por Arnold, que es de los de primer año. Moyer, alumno de último año, fue eliminado en el desempate.

Charlas Infantiles para Chiquillos de Escuela

Número 27

Este último domingo, que fue el Dia de las Mamás, yo le llevé a la mía una caja de exquisitos dulces de chocolate (This last Sunday, which was Mother's Day, I took mine a box of exquisite chocolate candies). ¿No celebran en tu casa esa fiesta, Rosita? (Do they not celebrate that holiday in your home, Rosie?)

¡Como no! (Of course!) Es una costumbre tan bonita, que ya todos los países la están copiando de los Estados Unidos (It is so beautiful a custom, that all countries are already copying it from the United States).

¿Qué le regalaste a tu mamá, Rosita? (What did you give your mother? Mi papá, mi prima María y yo la obsequiamos con un día de campo en el parque público de Pasadena (My father, my cousin Mary and I treated her to a picnic in the public park of Pasadena). Cada uno de los tres preparó un platillo, y no dejamos que mi mamá trabajara para nada (Each one of us three prepared a dish, and did not let mama work in the least).

CHURCHMEN IN FLOGGING SENTENCED

Five Louisiana Deacons Must Forego Morality Labors Seven Months

[EXCLUSIVE DISPATCH]

SHREVEPORT (La.) May 14.—For the next seven months five deacons of the Baptist Tabernacle at Cedar Grove, La., must do their praying in confinement and meanwhile their self-appointed task of regulating the morals of the community must be laid aside.

They pleaded guilty to the charge that several weeks ago they flogged Hubert Rampley because he had called on a woman who at the time was suing for divorce and whom he has since married.

The convicted men are W. Conrad, director of the Tabernacle choir; M. U. Boatright, a deputy marshal; A. H. Nettles, Forest Lee and L. W. Nugent. They will serve their sentences at the parish farm, all inmates of which are forced to do manual labor.

A week or so ago Deacon Conrad was arrested in connection with the flogging of John Parker, a contractor, who had made no objection to his daughter wearing "nickers" when she rode her bicycle. Today he was given an additional seven months' sentence on that charge.

Forest Fires in Canada Menace Lives; One Dead

[EXCLUSIVE DISPATCH]

WINNIPEG, May 14. — Fierce forest fires, gaining rapidly in strength and area in different parts of the Thunder Bay district, west of Great Lake, are sweeping toward valuable timberlands and small communities, reports in Winnipeg state tonight. General alarm has spread over the countryside and men are being massed to combat the growing menace.

Several homesteads already have fallen to the flames and families in small settlements in imminent danger are preparing to vacate their dwellings.

One settler, Robert Crisp, 60 years of age, perished when fire raging through Silver Mountain territory, passed over his clearing, destroying his farm buildings and equipment.

MISSION WORKERS KEEP OLD OFFICERS

[LOCAL CORRESPONDENCE]

HUNTINGTON PARK, May 14. At the ninth annual meeting of the Long Beach District of the Woman's Foreign Missionary Society held at the First Methodist Episcopal Church in this city, every officer of the district was re-elected. They are Mrs. J. C. Healy, president; Mrs. F. O. James, Mrs. Hattie V. King, Mrs. Edith Bunker, Mrs. F. C. Young, vice-presidents; Mrs. J. J. Bryant, corresponding secretary; Mrs. Nellie C. Brown, recording secretary; Mrs. Edith Winebrenner, treasurer; Mrs. E. Vance Hill, superintendent Young People; Mrs. F. O. James, superintendent of juniors; Miss Abbie I. Hails, secretary extension work.

The office of secretary of stewardship was created, Mrs. W. A. Venable being selected to fill this office.

The three delegates elected to attend the annual meeting of the Pacific branch of the Woman's Foreign Missionary Society, which takes place in San Diego in October, were Mrs. J. C. Healy, Mrs. J. O. James and Mrs. E. Vance Hill.

SEISMOGRAPH FOR MISSOURI COLEGE

[EXCLUSIVE DISPATCH]

ST. LOUIS, May 14.—A seismograph is to be installed in the new Wilson Hall being erected at Washington University. To record the earth shocks it is necessary to sink a limestone pier 150 feet in the ground to solid rock. This will be the second earthquake recorder in the city, the other being at St. Louis University.

EXCURSION fares East beginning May 22, via San Francisco or direct, through Salt Lake City and Royal Gorge, over Denver & Rio Grande Western Scenic Line. Incomparable mountain scenery. Panoramic Special and Scenic Limited daylight trains. 697 South Spring, Los Angeles. 116 West Ocean avenue, Long Beach.

"BROWN MILL" COFFEE

"JEVNE'S very best, with a saving of 5¢ per pound, because of the "economy" package instead of the extravagant tin.

"JEVNE'S "Hotel Blend" coffee is a good coffee at a surprisingly low price.

at your Grocers

McCallum Hosiery AT THE VILLE—FIRST FLOOR

I. Miller Shoes AT THE VILLE—FIFTH FLOOR

VILLE DE PARIS

SEVENTH AT OLIVE

B. H. DYAS CO.

Lottie Penter's Beauty Lecture May 11-23 Inclusive AT THE VILLE—FIRST FLOOR

Friday and Saturday

Lace and Net Tunics

Printed Silk Scarfs—$2.95

Newer scarfs—just taken from their wrappings—each one to delight a purchaser selecting the necessary summer scarf!

For evening, street or afternoon costumes . . . in printed Georgette, printed crepe de chine—with light or dark ground, floral and conventional designs . . . lovely ombre effects. Each one a value—each a veritable surprise at $2.95!

Others Scarfs: $4.50, $5.95 to $15.00

AT THE VILLE—FIRST FLOOR

Neckwear, Special at $1.00!

New neckwear—a group of it given a special low price! And those styles that mark the dresses of the season—collars with jabots, separate jabots, collars in panels, collar and cuff sets! Made of fine net and Valenciennes, or novelty laces and Venise.

Linen Neckwear Sets: $1.00

AT THE VILLE—FIRST FLOOR

Children's Novelty Handkerchiefs—Set of 6—$1.25

Six pretty handkerchiefs form a set . . . But, instead of being in a plain box, they are used to dress a Baby Doll! They form her skirt, her bonnet, her wrap, and she is a very cunning dolly! The 'kerchiefs themselves are of fine lawn, in five colors, with white dotted borders.

AT THE VILLE—FIRST FLOOR

Full Fashioned Pure Thread Silk Hosiery, $1.35 3 pairs for $5.00!

A special hosiery value for Friday and Saturday—and one that women seeking long-wearing hosiery will appreciate!

Full fashioned, in an even weave, with lisle garter top, and reinforced toe, heel and sole—with an added "Toe Guard!"

In beige, cinnamon, otter, freckles, new nude, oakwood, Mandalay, gunmetal, airedale and black.

AT THE VILLE—FIRST FLOOR

Novelty Fabric Gloves, $1.65

Heavy, closely woven fabric—the good-looking kind that has the appearance of suede! They come in two styles—one with a wrist strap and contrasting bands on the cuff,—the other with a strap across the front of the wrist, with wide embroidered cuffs!

Shades of mode, gray and beaver.

AT THE VILLE—FIRST FLOOR

$14.65—$25.00!

A beautiful assortment of the filmy tunics for summer wear . . . two groups of them of amazingly fine qualities and dainty styles!

Real laces are used—antique and plain filets, burnt out Venise—also fine bands of Valenciennes, embroidered net, new novelty laces!

Adorable styles—in variety, too, for there are full and flare skirts, different neck styles—the laces used in every conceivable way!

Wonderful values, every one—for Friday and Saturday selling!

AT THE VILLE—FIRST FLOOR

Imported Venise Laces, $1.75 yd.

The newer laces for the trimming of smart frocks—of any sort! Edges, bands and galloons, in exquisite patterns . . . white, cream and blonde, in widths, 3 to 9 inches.

Embroidered Net Bands—$1.00

Delicate bands for a variety of uses in summer wear—the net of fine quality, the embroidery in graceful designs. They come from 3 to 9 inches wide—the price is an especially low one!

AT THE VILLE—FIRST FLOOR

New Summer Felt Hats $7.50!

A value to be repeated for this Friday and Saturday—since new felts have arrived for the same enthusiastic selling—at the same low figure!

Surely the value is wonderful . . . here are the hats that everyone must own this summer—hats of which one actually demands several—in all the wanted styles and colors—$7.50!

White felts . . . pastel tints . . . street shades . . . in the small, crushable shapes that are always flattering—in the larger brims as well.

AT THE VILLE—THIRD FLOOR

36-Inch Silk and Cotton Crepe—$1.00

Patterned crepes in truly charming variety, and that firm quality that may be worn steadily! Striped patterns of a more sports-like effect are included.

36-Inch Shantung Suiting—35c

Suiting of an interesting weave, with a highly mercerized finish—for draperies, for tub dresses and rompers that will receive hard wear! In at least 20 colors.

36-Inch Plain and Fancy Broadcloth—59c

An admirable quality, surprising at this price . . . in that broadcloth that needs no introduction to women this season! Bright, interesting stripes, in a wide assortment—many plain shades.

AT THE VILLE—SECOND FLOOR

45-to-48-Inch Rayon Drapery Gauze $1.00 yard

The newer draperies are of this lustrous Rayon gauze—so effective is it with almost any furnishing scheme—so lovely against sunlit windows! This is given an important reduction . . . coming in plain shades and two-tone effects, in the wanted colors.

AT THE VILLE—SECOND FLOOR

Long Rayon Coats $22.50—$25.00

Long wraps of soft heavy Rayon—taking the place of many other coats in a summer wardrobe, for sports . . . for motoring . . . for street and afternoon wear!

Very distinctive coats, these, softly, firmly woven . . . . some with a scarf collar, fringed, some in plain colors, with a contrasting trim, others in smart block patterns.

Something decidedly new . . . to vary one's choice of summer coats for this season! In such colors as henna and beige, navy and beige, rust and beige, gray and Copenhagen, white and red, beige and rust.

AT THE VILLE—FOURTH FLOOR

Flannel Sports Vests $5.75!

Gay, smartly cut vests to be worn with sports skirts—as a change from the usual sweater! They come in two styles, one buttoned high in front, the other low and double breasted. Entirely silk-lined—coming in such shades as jockey red, Kelley green, Yale blue, yellow—also black, brown and checked patterns.

AT THE VILLE—FOURTH FLOOR

Girls' Graduation Dresses $17.50 to $49.50

For Friday and Saturday—a Ville offering of the new Graduation dresses . . . in a wide, lovely assortment!

These are the dresses that girls will love at once—and that Mothers will agree to be wonderful values. And they are the dresses that will be useful the summer through for parties and dances!

Soft crepes, filmy chiffons—some in the tailored style that is new with the season—some more fancifully designed. Lace, ruffles, pleats, are used—there are straight-line styles . . . basque styles!

AT THE VILLE—FOURTH FLOOR

Girls' Washable Dresses—

$3.45

One may choose, from this low-priced group, such materials as broadcloth, linen, ginghams—all so attractive that many will take advantage of the feature price to buy several! Many styles—and the favorite colors! Sizes 6 to 12.

—AT THE VILLE FOURTH FLOOR

Children's Bloomer Dresses—$1.95

A large assortment! And very special values, all of them—of such materials as chambray, ginghams, voiles and English prints—carefully made, trimmed with buttons, pipings, and fancy pockets. Sizes 2 to 6 years.

Children's Washable Dresses—$5.00

Linens, voiles, English prints, crepes—daintily made, and in numbers of colors and styles! Dresses for the little girls' nicer wear, in fact,—the majority of them having bloomers, to save petticoats! Sizes 2 to 6—wonderful litlte dresses for $5.00!

AT THE VILLE—FOURTH FLOOR

enter's
Beauty Lectures—
11-23 Inclusive
VILLE—FIRST FLOOR

unics:

Hats
O!
e repeated for this Fri-
y—since new felts have
ame enthusiastic selling
o figure!

ILLE—THIRD FLOOR

's'
ation
ses
$49.50
d Saturday
t of the new
s . . . in
ortment!
dresses that
once—and
agree to be
. And they
that will be
through for
s!
lmy chiffons
ailored style
the season
ncifully de-
ffles, pleats,
are straight-
asque styles!
ILLE—
FLOOR

ashable Dresses—
$3.45
One may choose, from this low-priced group, such materials as broadcloth, linens, ginghams—all so attractive that many will take advantage of the feature price to buy several! Many styles—and the favorite colors! Sizes 6 to 12.
—AT THE VILLE
FOURTH FLOOR

Bloomer Dresses—
$1.95
t! And very
them—of such
ay, ginghams,
nts—carefully
buttons, pip-
ts. Sizes 2 to
ble Dresses
nglish prints,
, and in num-
les! Dresses
icer wear, in
them having
coats! Sizes
lte dresses for
LE—
OOR

Quatrain Is First Choice in Blue Grass Classic

SPORTS
The Los Angeles Times

FRIDAY MORNING, MAY 15, 1925.

LONG JOHN MILJUS TWIRLS INDIANS TO 4-TO-1 WIN OVER BENGALS

LEFERS NAB SERIES OPENER

Bunch Hits Off Penner in Three Innings

Double Killings Hurt Bengals' Chances

Ace-Leader is on Boards for This Afternoon

BY ROBERT E. RAY

John Miljus, late of Brooklyn Dodgers, aided plastered by three double ... scattered nine Vernon ... through an equal number ... ings, and pitched Radiant ... Gilefer's Seattle Indians ... 4-to-1 victory over the ... yesterday at Washing... ... in the first game of ... ...chly postponed series ... the two outfits.

... John not only hurled with ...ible ecla..., but performed ... with goodly results, if not grace, slamming out two hits and driving in the Indians' initial tally. Miljus had a neat fast ball, a quick-breaking curve and not much to worry about yesterday. Every time the Tigers would get real threatening the Suds would come up with a double play and make the locals get ... line again. The Indians ... weeks and they made good ... time.

... Long John was Ken...

(Continued on Page 11, Column 5)

EASTERN HORSE PICK OF DERBY

Capt. Hal and Kentucky Cardinal Next

Word is That Anything May Happen in Race

Eve of Big Event Finds Bettors in Air

[EXCLUSIVE DISPATCH]
BY HARVEY T. WOODRUFF

LOUISVILLE (Ky.) May 14.—With the fifty-first Kentucky Derby less than forty-eight hours from decision, the Blue Grass classic, which has become nation-wide in its appeal and attracts to Louisville annually increasing crowds of prominent people from all sections of our turf-loving country, is the most open race in its history.

The one opinion obtained from those not swayed by sentiment is that anything may happen, that anything is the hope which will cause owners of approximately twenty eligibles to send them to the post on Saturday, although on what form has been shown this year, it looks as if half that number might as well be left in the barn.

Talking with various owners, trainers and jockeys and then attempting to deduct from this conflicting maze a composite opinion, it seems fairly certain that Quatrain, present winter-book favorite at as short a price as was Black Gold this time last year, will be first choice on Derby Day.

(Continued on Page 11, Column 7)

RIGHT AFTER MR. SISLER

Meet Frank Brazill, Seattle third-sacker and leading hitter of the Pacific Coast League, in action. Brazill has hit safely in his last twenty-four struggles and is right on George Sisler's heels in this respect. Sisler has run his hitting string to twenty-nine games. Brazill had a close shave yesterday, beating out an infield bounder in the seventh for his only hit in yesterdays' game against the Tigers. [Photo by William E. Snyder, Times Staff Photographer.]

LATEST DEMPSEY BULLETIN

[BY CABLE—EXCLUSIVE DISPATCH]

LONDON, May 14.—Jack Dempsey signed today for a ten-round exhibition bout against Marty Cutler, Hardy Drake or Phil Scott for Harry Preston's big annual benefit show at the Royal Sussex Hospital. Dempsey set the date of the show at July 4, the sixth anniversary of his winning the championship from Jess Willard. Dempsey also accepted an offer for a four weeks' exhibition boxing act in Berlin at $10,000 weekly. Following the Preston show Dempsey will appear in the Paladium Theater, London, in a boxing vaudeleville act with Jimmy Hussey, Broadway star, for which he will get $4000 weekly. Hussey is writing a new act replacing the old Dempsey-Kearns act. The champion also plans to fight a three-round exhibition act in vaudeville at the end of July.

Dempsey wired Marty Cutler to join him in Paris and signed up Drake and Scott as sparring partners. The champion announced the exhibition bouts, boxing and daily training in Europe were signed in order to prepare him to defend his title in America on Labor Day or another autumn date.

Shea Brothers Give Sacs Win Over Seal Men

SACRAMENTO, May 14.—Elmer and Merwin Shea, Sacramento battery, did the heavy work in Sacramento's 1-to-0 victory over the league-leading San Francisco Seals here this afternoon. Elmer, who pitches and wears spectacles at the same time, was on the mound for the locals and succeeded in holding the visitors to five scattered hits and no runs, while his brother, who catches and does not wear specs, drove in the lone Sacramento run with a triple in the first inning.

Doug McWeeny hurled good ball for the Seals, striking out eight men, but had to take the short end of the mound duel because his mates could get no runs. Hoffman's fine play to the plate cut off the Seals' only chance to score in the eighth.

It was the Senators' first victory over the Seals in their nine games so far this season. Score:

SAN FRANCISCO	AB	R	H	O	A	SACRAMENTO	AB	R	H	O	A
Valla, cf	3	0	1	0	0	Kopp, lf	4	0	1	3	0
Mulligan, 3b	4	0	1	1	0	French, ss	3	0	2	2	3
Waner, lf	2	0	0	0	0	Watson, 3b	4	1	1	0	1
Brower, rf	4	0	0	0	0	M. Shea, c	4	0	1	4	0
Ellison, 1b	4	0	0	6	0	Koehler, c	1	0	0	2	0
Kilduff, 2b	4	0	0	6	1	Davis, 1b	3	0	1	10	0
Rhyne, ss	4	0	0	1	1	Siglin, 2b	3	0	0	0	1
Yelle, c	3	0	0	8	1	Hoffman, cf	2	0	0	3	1
McWeeny, p	3	0	0	0	4	Cochrane, rf	2	0	0	3	0
Hendryx, x	1	0	0	0	0	E. Shea, p	3	0	0	0	3
Totals	32	0	5	24	8	Totals	28	1	6	27	9

SCORE BY INNINGS

	1	2	3	4	5	6	7	8	9	
San Francisco	0	0	0	0	0	0	0	0	0	—0
Hits	0	1	0	1	1	0	2	0	—	5
Sacramento	1	0	0	0	0	0	0	0	x	—1
Hits	2	1	0	0	1	0	1	1	—	6

SUMMARY

Errors—Mulligan, Waner, French, M. Shea. Runs responsible for E. Shea—none. McWeeny, 1. Struck out—E. Shea, 5; McWeeny, 8. Bases on balls—E. Shea, 3; McWeeny, 1. Three-base hits—M. Shea. Two-base hits—Valla, Brower, 2. Sacrifices—Cochrane, French. Runs batted—M. Shea, 1. Double plays—Hoffman to M. Shea. Time—1:55. Umpires—Pipgras and Schmidt.

FARR BATTLES MILLER

Open Hollywood Tournament With Bout Between Chicago and Oakland Fighters

New York may stage its lightweight tournaments, but the Hollywood American Legion is staging its own featherweight elimination tourney presenting as its opening match the bout tonight between Johnny Farr and Ray Miller, the former Chicago fighter. Farr hails from Oakland, where he recently stayed through a twelve-round battle with Kid Kaplan, the champion of the world.

The Pacific Coast delegation of featherweights is getting the backing of the Hollywood Legion, the Legion being willing to stage the tournament and go to any extent within reason to force Kaplan or Johnny Dundee to meet the winner of this tournament, even if it be arranging the match and sending the local winner back East to meet the champion.

JOHNNY FARR

It will take a good boy to win the Hollywood tournament. Johnny Farr and Ray Miller are just the starters. Waiting for his turn is Tod Morgan, considered by some boxing men to be the uncrowned king of all featherweights, including the well-known Kid Kaplan.

Interest will increase as the tournament grows. Miller and Farr both expect to win. Jockey Levy has been working hard all week, putting Johnny through some stiff workouts at the Lyceum gymnasium. He is a hard working battler, taking just as much interest in his training as he does in the fight. Those who have watched Farr believe that he will beat Ray Miller. Farr likes opponents who will stand up and trade socks.

Larry Murphy is to be seen again at his old stamping ground. Young Datto has a date with him in the semi-wind-up. The Irish are very particular as to who beats them, and they don't want it to be a Filipino.

Joe Medina and Jackie Sherman are in the special spot. Johnny Gerarden has a bum duke so was forced to call off his bout with Phil Sheriden. Medina and Sherman will be about as good as the original bout.

The Hollywood card: Johnny Farr vs. Ray Miller, 128 pounds, ten rounds; Larry Murphy vs. Young Datto, 133 pounds; six rounds; Joe Medina vs. Jackie Sherman, 130 pounds, six rounds; Mickey Gill vs. Benny Farrell, 116 pounds, four rounds; Johnny Holly vs. Connie Bell, 155 pounds, four rounds.

POSTAL NINES PLAY

Santa Monica's postoffice baseball team is matched for a skirmish tomorrow with the Los Angeles postal nine on the Southern Pacific Railway diamond in Santa Monica. The beach postoffice squad has not yet acquired permanent grounds.

'KOPECS' GETS RE-E-E-VENGE; AND DEE WALSH GETS LICKED

[BY A. P. NIGHT WIRE]

OAKLAND, May 14.—Dee Walsh, outfielder for the Portland club in the Pacific Coast Baseball League, and Bill Kenworthy, former manager of the club, engaged in a fist fight in the ball park here today in an attempt by Kenworthy to settle an old score. Walsh was getting the worst of the argument and went into the clubhouse for a bat, spectators said. Kenworthy departed to get a bat also, but other players stopped the quarrel at this juncture.

The fight was the outcropping of an old feud between the pair which had its start in San Francisco last summer when Kenworthy attempted to do battle with both Walsh and Eddie Mulligan and was knocked cold by Mulligan.

Kenworthy has retired from baseball and is in the building contracting business here.

JUBILEE AT BALL PARK IS TRIBUTE

Polo Grounds in Gala Array for Celebration for Old-Timers

[BY A. P. NIGHT WIRE]

NEW YORK, May 14.—New York baseball fans, 15,000 of them, paid tribute to more than a score of old-time professional players at the Polo Grounds today.

The great stadium of the Giants was in gala array, flags being draped from the stands all around the field, and a band contributed martial music.

Shortly before game time the players of the Cincinnati and New York teams, combatants of the afternoon, marched to center field where the guests of the day had been gathered.

Commissioner Landis and President John A. Heydler of the National marshaled the little band of veterans as they made their way across the field, past second base to the home plate. They were introduced to the thousands gathered in the huge structure. Among them were Jim Mutrie, Roger Connor, Dan Brouthers, George Gore, John Morrill, Col. A. G. Mills, Amos Rusie, Bob Emslie, Huyler Westervelt, Billy Gilbert, Jack Warner, Arthur Devlin and Frank Dwyer.

Sam Crane, veteran of diamonds and sporting writer, received a loving cup from the Giants during the ceremonies.

CUE ARTISTS EXHIBIT

Mr. and Mrs. William H. King, who claim to be the world's leading cue artists, gave an exhibition of their fancy shots at the Foster billiard parlors, 218 Broadway, Santa Monica. Mrs. King has won many medals for her play. The Kings are on an exhibitional tour of the country.

HOLD ELIMINATION

For the purpose of selecting the best caliber of golf players, Venice High School will conduct an elimination tournament in the near future under the supervision of Coach Edward Vandervoort. About thirty applicants were to have been tested in the tourney this week, but it was found necessary to postpone it.

THORSON JOINS HOLE-IN-ONE

J. A. Thorson, a member of the Hollywood Country Club, his home course, holed his tee shot to the 146-yard eighth hole yesterday afternoon. Thorson, twice runner-up in the Minnesota State amateur and winner of many valuable trophies, is a six-handicap man and never holed out in one before. Clem Glass, C. J. Duncan and O. S. Lair, who were playing in the foursome with Thorson, recovered their respective breath in time to congratulate Thorson upon his entry into the select ranks of the "Hole-in-Oners."

SANDE NOT TO PILOT QUATRAIN

Famous Jockey Rides Flying Ebony in Derby Tomorrow

[EXCLUSIVE DISPATCH]

LOUISVILLE (Ky.) May 14.—Jockey Earl Sande will ride Flying Ebony in the Kentucky Derby here Saturday afternoon.

The decision was made tonight following a dramatic meeting between Sande and Jockey Bennie Bruening in which Sande offered his young rival $2000 in cash and $5000 fee in the event of victory if Bruening would agree to give up his engagement to ride Quatrain, the Derby favorite, and give Sande the mount.

When Sande went down in a spill at Saratoga last August which nearly cost him his life, it developed he had sacrificed himself in order to keep Bruening from falling to a similar fate. And when it was learned today that Sande wanted to ride Quatrain and had secured permission of his contract holder, William Ziegler, Jr., and of Frederick Johnson, owner of the Derby favorite, it was believed Bruening, in an effort to repay part of his debt to the famous rider, would step aside and sacrifice

(Continued on Page 10, Column 6)

SQUABBLE OVER OFFICIAL ENDS

Jack Kearns's Selection to Work Big Scrap

Action Comes Only After a Stormy Meeting

Toby Irwin Withdraws After Warm Conference

[BY A. P. NIGHT WIRE]

SAN FRANCISCO, May 14. Larry McGrath of Los Angeles will referee the Mickey Walker-"Lefty" Cooper welterweight bout here Saturday, it was agreed late today by Jack Kearns, Walker's manager, and Charlie Weiner, acting for Cooper.

The selection of McGrath was preceded by reported threats by Kearns to call off the fight unless the Los Angeles man was named referee and the subsequent announcement by Toby Irwin, for whom Weiner was holding out, that in view of Kearns's ultimatum he would withdraw his name from the contest. After Irwin formally had declined to serve, Weiner consented to McGrath acting as third man in the ring.

MICKEY WALKER

The conference which precipitated the deadlock was a stormy one and several times threatened to result in calling off the scheduled ten-round bout. Kearns maintained the position throughout that the selection of a referee was the recognized prerogative of a title-holder and his manager.

POSTPONE KENNEL CLUB SPRING SHOW

The annual spring show of the Los Angeles Kennel Club has been postponed, according to the announcement made yesterday. The show was to have been held on the 30th and 31st inst., but the Olympic Auditorium will not be completed in time for the staging of the show on the date planned. The postponed date of the affair will be made public as soon as the date of completion of the building can be ascertained.

QUALITY FIRST — THEN SERVICE

This Age of Efficiency

MANY men who consider their time invaluable waste hours at their tailors in selections and tryons.

Efficient master tailors design Politz & McDowell suits and overcoats to become the personality—with little or no wasted time in fittings.

$45 and more

POLITZ & McDOWELL
... Hill St. ... Los Angeles
... POWELL HERMAN A. POLITZ

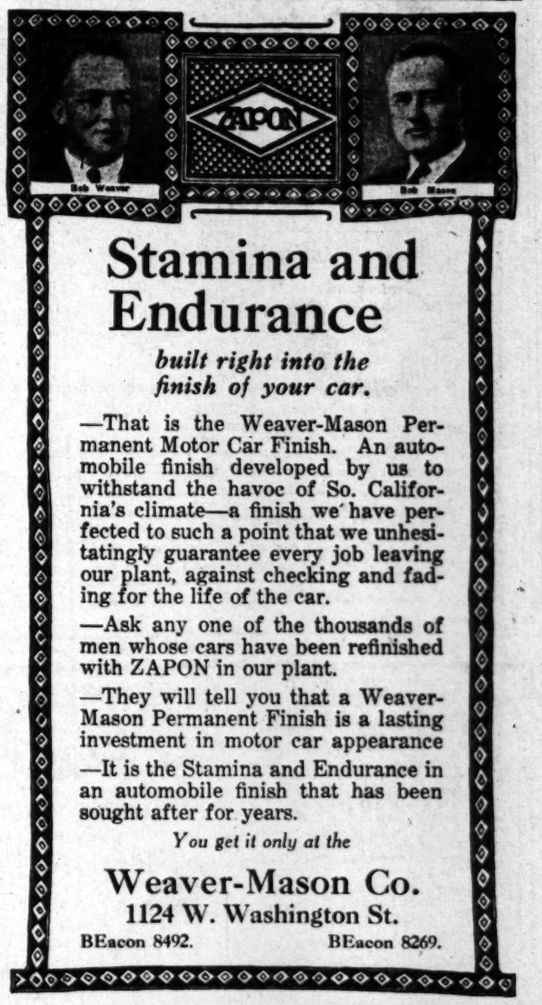

Stamina and Endurance

built right into the finish of your car.

—That is the Weaver-Mason Permanent Motor Car Finish. An automobile finish developed by us to withstand the havoc of So. California's climate—a finish we have perfected to such a point that we unhesitatingly guarantee every job leaving our plant, against checking and fading for the life of the car.

—Ask any one of the thousands of men whose cars have been refinished with ZAPON in our plant.

—They will tell you that a Weaver-Mason Permanent Finish is a lasting investment in motor car appearance

—It is the Stamina and Endurance in an automobile finish that has been sought after for years.

You get it only at the

Weaver-Mason Co.
1124 W. Washington St.
BEacon 8492. BEacon 8269.

Pioneer Ball Team Meets Manual Arts in Crucial Game Today

POLY TAKES ON DEMOCRAT NINE

Leading City League Nines Face Strong Opponents

Toilers, Mechanics May Win Over Favorites

Franklin, Hollywood Battle for Cellar Position

CITY LEAGUE STANDINGS

	W.	L.	P.c.
Los Angeles	2	0	1.000
Jefferson	2	0	1.000
Manual Arts	2	1	.667
Polytechnic	1	1	.500
Lincoln	1	1	.500
Franklin	0	2	.000
Hollywood	0	3	.000

GAMES TODAY

Los Angeles at Manual Arts.
Jefferson vs. Polytechnic at Los Angeles.
Franklin at Hollywood.

Everybody says that L. A. High School and Jefferson will fight it out June 5 for the City League baseball championship. Everybody says that except Coach Lougheed and his blue-shirted Manual Arts nine. The Toilers think that, despite their defeat at the hands of Jefferson, they're going to have something to say about the city championship. And they're going to try and prove to the world that they know what they're thinking about when they meet L. A. High on their own diamond this afternoon.

The local preps meet today in three games. Hollywood and Franklin engage in a titanic struggle to see who stays in the cellar at Hollywood. Jefferson and Polytechnic meet at L. A. High, since the Pioneers will be elsewhere.

After driving one of the best pitchers in the city off the mound with thirteen hits in seven innings last Friday, Manual Arts is going to try and repeat the feat this afternoon. Louie Alamada, left-handed Los Angeles chucker, is considered one of the best pitchers in the city. This Artisan horde is going to try and bat him into the showers in the same way they did King of Poly last week.

Jefferson isn't such a big cinch to beat Voyle Brennen's Mechanics this afternoon, either. Poly can hit and it won't be at all surprising if Warren, Democrat hurler, finds himself in hot water. Poly has a good chance to beat the Green and Gold. A few breaks and a good start and a monkey wrench will be hurled into that championship struggle in June.

Franklin should trim Hollywood. But the Foothillers are just as anxious to get up in the world as is anybody. So it should be a good game. And the winner loses—the cellar.

ROY LESLIE OUT FOR SIX WEEKS

[BY A. P. NIGHT WIRE]

SALT LAKE CITY, May 14. — It will be about six weeks before Roy Leslie, Salt Lake Coast League club first baseman, can play baseball again. This was the announcement of physicians who today further examined his left arm, injured in yesterday's game with Los Angeles. Two bones were broken when Leslie stumbled while after a foul ball, and plunged headlong into a concrete dugout. He was rendered unconscious, but recovered soon after being carried from the field.

Hollywood in Swim Victory Over Trojans

Clyde Swendsen's Hollywood High School swimming team defeated a combined varsity and freshmen team from U.S.C. by a score of 51 to 35 at the Hollywood Athletic Club yesterday. The Collegians got as many first places, but fell down in some of the events. Ray Kenison won both dashes and Hollywood made a clean sweep in the 100-yard free-style event. Ownbey of U.S.C. did seventy feet and seven inches in the plunge for distance. The summary:

50-yard free style—Won by Kenison (H.); Smith (S.C.) second, Geraghty (H.) third. Time, 25 2-10s.

100-yard free style—Won by Kenison (H.); Geraghty (H.) second, Floyd (H.) third. Time, 1m.

100-yard breast stroke—Won by Johnson (H.); Wickland (H.) second, Bittke (S.C.) third. Time, 1m. 24s.

100-yard back stroke—Won by Powers (S.C.); Asgard (H.) second, Beck (S.C.) third. Time, 1m. 23 2-10s.

220-yard free style—Won by Sides (S.C.); French (H.) second, Elliott (H.) third. Time, 2m. 47 4-10s.

440-yard free style—Won by Smith (S.C.); Sides (S.C.) second, Elliott (H.) third. Time 6m. 11 4-10s.

Medley—Won by Geraghty (H.); Drummond (H.) second, Bittke (S.C.) third. Time, 55 4-10s.

Dive—Won by Miller (S.C.); Johnson (H.) second, Herbert (S.C.) third.

Plunge for distance—Won by Ownbey (S.C.); Elliott (H.) second, Bowles (H.) third. Distance, 70ft. 7in.

Relay—Won by Hollywood. Time, 1m. 49 2-10s.

RABBIT PUNCHES

By Paul Lowry

HOW the mighty have fallen! Tony Fuente, who won't fight in the States because he doesn't want to cut a manager in on his ring earnings, fights Jack McGreer fifteen rounds for Jose Flores in the Owl Arena at Mexicali next Sunday.

McGreer is the poor old coot who played the role of a stepping stone for Tony when "Windy" Winsor was building up the slick-haired Mexican to a prominent position in the heavyweight ranks.

He is, or was, a truck driver by profession. Fuente knocked him cold in two rounds at Vernon last fall, although the punch that floored McGreer was not labeled dynamite, by a long shot in the writer's estimation.

• • •

Shortly after the McGreer episode Fuente won a decision over the harmless Floyd Johnson, who was brought to the Coast by Jack Doyle at Winsor's solicitation.

Then came the grand splash at Culver City with Fulton, a palpable fake that Doyle steered clear of when he refused to bill a match in which the Minnesota flopper was a principal.

Fuente fought one bout after that, losing a close ten-round decision to Eddie Huffman. He beat it for Mexico then, and in spite of numerous offers for fights here and there, nobody has been able to talk him into signing articles.

In the meantime he has been busy trying to break his contract with Roscoe Conklin, who bought out Winsor, his partner. He tried to establish the fact that he was under age when he signed, but proof of that recently failed him in Mexico.

Now he's apparently decided that he'll do his fighting in Mexico, and try engagements with those who were easy prey for him when Winsor was "building" the background.

Right here we are willing to make a prediction that Tony does not knock McGreer out in two rounds, and that the fight will very likely go the full fifteen rounds with little to choose between the contestants.

Tony will probably discover that wise managers do make a difference.

• • •

Mushy Callahan will probably get a chance very soon to demonstrate whether his victory over Dode Bercot at Hollywood last month was merited. "Wad" Wadhams is dickering with his manager and may sign Mushy for the 26th inst., with Spug Myers, the tough kid from Pocatello, Idaho.

If Mushy can get by Myers, we'll know that he's a real comer, for Spug is harder than a pine knot, and nothing else but.

On the same card may be a ten-round bout between Georgie Rivers and Georgie Marks.

NO ASSEMBLY BOUTS

There will be no boxing show at the Assembly Club next Monday night. Several attempts to land a good main event have failed and matchmaker Watson Burns wants to line Kid Norfolk for a match with Victor Alexander. Burns says that the Assembly may run the following week with an all-star card.

SAGEHENS IN A.A.U. MEET

Coach Bob Strehle Enters Stars for Annual Affair at Coliseum Tomorrow; Snyder Not Running

[EXCLUSIVE DISPATCH]

POMONA COLLEGE (Claremont) May 14.—With Southern California ready to witness the performance of the cream of her athletes in the A.A.U. meet to be held in the Coliseum, Saturday, Sagehen track enthusiasts are excited over the entry of several of their outstanding B.V.D. stars.

Following the announcement by Coach Strehle that any Pomona man who places among the first three place winners in any of the events Saturday, will be taken to the San Francisco national meet, Sagehen entries have received added incentive for record performances.

Capt. Bob Maxwell will do his utmost to break his present Pacific Coast record in the low hurdles of 22 6-10 seconds, as this is his last meet in which he is a participant for Pomona. He may also enter the high-hurdle event. Hugh Pinney, Sagehen sprint flash, is entered in the 100 and 220-yard dashes. Lyle Johnson, sensational frosh runner on this year's pea-green team, will compete in the half-mile event, and Wilbur Graf is entered, unattached, in the 440.

Rentchler will be the only Sagehen competing in the longer races, and he may try something new, running in the two-mile event in which Bill Snyder has displayed his best wares all season. The mile run has been Rentchler's usual race, but he may try his mettle in the double event. Merritt is one of the favorites in the hammer throw, and Charles Eaton and Leon Loofbourow are entered in the javelin. Loofbourow is one of the best frosh spear hurlers that has entered Pomona since Charley Eaton became a freshman.

Pomona will enter at least one relay team, probably in the four-man half-mile. They may also enter the four-man 440, but as the Sagehens hope to ring up a new college record they may enter only one of these events. The relay quartet will be composed of four fast traveling gents, Pinney, Maxwell, Finley and Frisbie.

FIFTY-FIVE ENTRIES IN TOURNEY

Pasadena Club Starts Play in Open Tourney This Morning

More than fifty-five entries have been received for the Pasadena open tennis tourney, which is scheduled to start this morning and continue through Saturday and Sunday. Play will beat the Pasadena Tennis Club in Altadena. Men's singles and doubles will be the only events carded for the week-end. Most of Southern California's leading racketers are signed up. Today's feature match will be played at an unusually early hour between Harold Godshall and Fred B. Alexander, 9 o'clock being the hour selected.

TODAY

9 a.m.—Allen vs. Marston, Godshall vs. Alexander.
10 a.m.—Sinclair vs. Bellows, Fuller vs. Ashe, Clark vs. Allen or Marston.
11 a.m.—Kohler vs. Ritchie, Swift vs. Crook, Sindorf vs. McMillan.
12 m.—Stelle vs. Norval Craig.
1 p.m.—Grace vs. Wilkinson.
2 p.m.—Bennett vs. Marsh.
3 p.m.—Stanford vs. Pitcher, Reviere vs. the winner, Charnock vs. Norris.
4 p.m.—Gulack vs. the winner, C. Bennett vs. Houser.
5 p.m.—Alexander and Swift vs. Ritchie and partner, Mosier and partner vs. McMillan and son, Reviere and partner vs. Stanford and Stelle.

TOMORROW

10 a.m.—Ferrandini vs. Robbitt.
2 p.m.—VanD. Johns vs. Ruscher.
3 p.m.—Hahn and Donnell vs. Fuller and Marsh, Johns and Callahan vs. Ruscher and Vinson.

SANDE NOT TO RIDE QUATRAIN

(Continued from Ninth Page)

his chance of riding a Derby winner.

Bruening arrived from the East late in the afternoon. He met Sande at a downtown hotel and the two lads went behind closed doors to solve their problem. Two hours later Sande appeared, with Bruening following, and both boys were smiling. Sande as spokesman did not tell what had happened, but announced Bruening would keep his engagement to ride Quatrain and that he would be aboard Flying Ebony.

The latter, a son of the Finn-Princess Mary, is owned by Gifford A. Cochran of New York. He was a high-priced yearling and is regarded as one of the East's formidable Derby contenders. When it became known Sande was to ride him there was considerable betting on his Derby chances, most of it around 15 to 1.

DENMARK DEFEATS RUMANIA

[BY CABLE AND ASSOCIATED PRESS]

ROEHAMPTON (Eng.) May 15. In the first round of the European zone Davis Cup tennis play today, Ulrich of Denmark defeated Mishu of Rumania, 7-5, 6-1 and 6-2. Denmark thus won the rubber and enters the second round.

DANCING

The Public Invited

Help Us Celebrate The Opening of Our New Home

3968 So. Vermont Ave.

TONIGHT

Dancing, 8 to 12 p.m.—Radio, KHJ, 8 to 10

FRED H. SCHREINER

HUDSON ESSEX

"We Are Among You to Serve"

FAber 2020 B.H.DYAS CO. 7TH AT OLIVE Sports Shop

Consider the Advantages of a Dyas "Foreway" Four-Piece Suit

priced $39.50

Truly—it would seem strange nowadays, to purchase other than a FOUR-piece Suit! And, by all means, ONE of those 4 pieces should be a pair of KNICKERS! There are so many occasions on which Knickers are "just the thing!"

The now-famous Dyas "Foreway" Suit consists of Knickers, Long Trousers, Vest and Coat—tailored from woolens of excellent quality and in the shades and patterns that are now the most popular. They are designed according to Fashion's most recent dictates—and are available in models for nearly every style of a Man. Their price, $39.50, is a Friend-making one—far less than you are sometimes called upon to pay for very ordinary Suits!

Have YOU Seen Dyas' New "Biscuitan" Flannel Pants?

They're "all the thing" this Season, and they're priced from $10.00 to $17.50. Gray Flannels are priced from $13.00 to $16.50.

THE DYAS STORE FOR MEN

The only Cafe with a real Bohemian atmosphere.

MURIEL MacCORMAC

Motion Picture Star—Favorite of Radioland

WILL APPEAR AND PRESENT TROPHY TO WINNING COUPLE OF

Dancing Contest Tonite

ALSO EARLE DEWEY'S

FROLICS OF 1925

ALL-STAR CAST

SPECIAL DINNER $2.00 | THREE SHOWS NIGHTLY

MAKE RESERVATIONS NOW—GRanite 5951

The J & M Shoe

two good names

Johnston & Murphy

&

Wetherby-Kayser

. . . famous "Haig" model . . . of tan Moor-calf.
. . . a heel-hugger!

Clubby Men's Shop
416-418 W. Seventh Street
6334 Hollywood Boulevard
476 E. Colorado Street, Pasadena

CHEVROLET

Proof

Chevrolet is the biggest selling, fully equipped gear-shift car in the world—with no exceptions. It consistently leads all others in volume of sales, month after month. The following figures, compiled by Motor Fax, from actual new car registrations in Los Angeles county, tell the story:

February 1925	March 1925	April 1925
CHEVROLET 679	CHEVROLET 792	CHEVROLET 848
Next highest car..... 400	Next highest car..... 452	Next highest car..... 418
Next highest car..... 362	Next highest car..... 423	Next highest car..... 400
Next highest car..... 348	Next highest car..... 422	Next highest car..... 393

Actual comparison of the New Chevrolet with cars costing many hundreds of dollars more will make clear to you the reason for Chevrolet leadership. Let one of these dealers demonstrate the new Chevrolet to you—without obligation.

SPENCER KENNELLY, INC., Twelfth at Main St.
MANUAL ARTS MOTOR CO., 4076 So. Vermont
SOUTHWEST CHEVROLET, INC., 7826 South Vermont
WASHINGTON CHEVROLET CO., 3232 West Washington
J. V. BALDWIN MOTOR CO., Fifteenth at Figueroa
DOWNTOWN CHEVROLET, Seventh at Central
EASTSIDE CHEVROLET CO., 3700 Whittier Blvd.
GORDON WARREN, 7636 Santa Monica Blvd., 266 North Western Avenue, Hollywood
ECONOMY CHEVROLET, INC., 5500 Pasadena Ave.
WINSLOW B. FELIX, Eleventh at Olive
GWYNN MOTORS CO., 1400 North Broadway

CHEVROLET

"RIGHT enough old chap!—Dunhills may increase your annual cigarette budget a trifle—but, my word, how they'll increase your *pleasure!*"

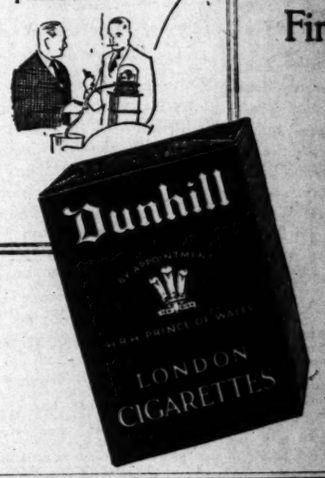

25¢ for Twenty

"Why no Smoke t Finest?

BASEBALL WASHINGTON P
DOUBLE HEADER TODAY STARTING 1:30
SEATTLE vs. VERNON
FOR RESERVATIONS CALL ATlantic 8622

baseball

double-headers give something extra for the same money. Just like double grip Paris—double headers for comfort, value and long service.

25c to $1

PARIS GARTERS

NO METAL CAN TOUCH YOU

Time for a fresh pair?

HOLLYWOOD LEGION STADIUM BOXING FRIDAY at 8:30 NITE

The FLORSHEIM SHOE

ON THE boulevards you w see Florsheim Low Shoes the popular light tan shade they're noticeably good looking and smart.

The Olympic $10

Florsheim Sho
216 West Fifth St.
425 So. Broadway
708 So. Broadway
40 East Colorado St. on Pas

laughin

A chap owned a nineteen
That no gas he had "steppe
could
But thru some circum
He gave Richfield a cha
And he now gets the traffi
cop"

NO. 6

RICHFIELD
The GASOLINE OF POWER

SPEED AND POWER THAT
YOU'RE BETTER PLEASED W

Athletics Win Seventh Consecutive Game; Down Tigers, 4 to 2

ROMMEL HURLS LEADING MACK NINE TO VICTORY

Chisox Blank Yanks Again; Sisler Continues Hitting Streak but Browns Lose; Indians Win

[BY A. P. NIGHT WIRE]

DETROIT, May 14.—The Philadelphia Athletics won their seventh consecutive game today, defeating the Detroit Tigers, 4 to 2. Rommel pitched his sixth consecutive winning game, the contest being one of the fastest played on Navin Field so far this season. Score:

PHILADELPHIA	AB	R	H	O	A
Bishop,2b	4	2	2	3	5
Dykes,3b	3	0	1	0	0
Welch,rf	4	0	2	2	0
Simmons,cf	4	0	1	4	0
Miller,lf	4	1	3	1	0
Poole,1b	3	0	0	13	1
Galloway,ss	3	0	0	0	2
Cochrane,c	4	0	0	3	0
Rommel,p	4	1	2	1	4
Totals	34	4	11	27	12

DETROIT	AB	R	H	O	A
Blue,1b	3	1	0	11	3
O'Rour'e,2b	3	0	1	3	5
Cobb,cf	2	0	0	2	0
Manush,lf	4	0	2	3	0
Heilman,rf	4	0	0	0	0
Jones,3b	4	1	1	3	2
Tavener,ss	3	0	0	2	4
Bassler,c	3	0	1	1	0
Doyle,p	2	0	0	2	1
Johnson,p	0	0	0	1	0
Neun,x	1	0	0	0	0
Totals	29	2	5	27	15

x—Batted for Doyle in 8th.

SCORE BY INNINGS

	1	2	3	4	5	6	7	8	9	
Philadelphia	1	0	2	1	0	0	0	0	0	—4
Detroit	0	1	1	0	0	0	0	0	0	—2

CHAMPS WIN

ST. LOUIS, May 14. — George Sisler hit in his twenty-ninth straight game, and Ken Williams increased his home-run record to seven, but Ernie Wingard's wildness cost the St. Louis Browns a defeat today at the hands of the Washington Senators, 5 to 3, in the third game of the series. Score:

WASHINGTON	AB	R	H	O	A
S.Rice,rf	4	2	1	3	0
S.Harris,2b	3	1	1	1	3
J.Harris,lf	2	1	0	3	0
Goslin,cf	4	0	2	3	0
Judge,1b	3	1	1	11	0
Bluege,3b	3	0	1	2	3
Peckin'h,ss	4	0	0	3	4
Ruel,c	3	0	0	1	1
Coveleskie,p	4	0	0	0	1
Totals	30	5	6	27	12

ST. LOUIS	AB	R	H	O	A
Tobin,rf	4	0	1	2	0
Robert'n,2b	4	0	1	1	3
Sisler,1b	4	1	2	9	0
Williams,lf	3	1	1	3	0
McMa's,2b	4	0	0	2	3
Jacobson,cf	4	0	0	4	0
Severeid,c	4	0	2	2	1
Gerber,ss	3	0	0	3	2
Wingard,p	2	0	0	0	1
Danforth,p	0	0	0	0	0
H.Rice,x	1	1	1	0	0
Bennett,xx	1	0	0	0	0
Lamotte,s	0	0	0	0	0
Totals	34	3	8	27	10

x—Batted for Wingard in 8th.
xx—Batted for Gerber in 9th.
s—Run for Severeid in 9th.

SCORE BY INNINGS

	1	2	3	4	5	6	7	8	9	
Washington	0	0	1	0	3	0	0	1	0	—5
St. Louis	2	0	0	0	0	0	0	1	0	—3

SUMMARY

Error—S. Harris. Two-base hits—Severeid, H. Rice, Goslin, Bluege, S. Rice. Home runs—Williams, Judge. Sacrifice hit—J. Harris. Stolen base—S. Harris. Double plays—S. Harris to Peckinpaugh to Judge; Bluege to Judge. Hit by pitched ball—By Wingard, J. Harris. Bases on balls—Off Wingard, 5; Danforth, 1; Coveleskie, 1. Struck out—By Wingard, 1. Pitching record—Off Wingard, 6 hits, 5 runs in 8 innings; off Danforth, no hits, no runs in 1 inning. Left on bases—St. Louis, 5; Washington, 7. Time of game—1h. 29m. Umpires—Connolly and Nallin. Losing pitcher—Wingard.

YANKS BLANKED

CHICAGO, May 14. — Chicago shut out the New York Yankees two days in a row by blanking them today, 1 to 0. The game was a pitching duel between Lyons and Pennock, the former being touched for seven hits, while the latter allowed only four. Two of the local hits were bunched in the sixth inning with a stolen base switched in, which resulted in the only run of the game. The locals played great ball behind Lyons in the pinches. The work of Schalk and Davis featured. The score:

CHICAGO	AB	R	H	O	A
Mostil,cf	3	0	0	4	0
Davis,ss	3	1	1	4	2
Collins,2b	1	0	1	2	2
Sheely,1b	3	0	1	10	0
Falk,lf	3	0	1	3	0
Hooper,rf	2	0	0	0	0
Kamm,3b	3	0	0	2	2
Schalk,c	3	0	0	2	2
Lyons,p	3	0	0	0	5
Totals	24	1	4	27	14

NEW YORK	AB	R	H	O	A
Wannin'r,ss	3	0	1	1	6
Johnson,ss	1	0	0	0	1
Dugan,3b	4	0	1	0	0
Combs,cf	3	0	3	1	0
Meusel,rf	4	0	0	2	0
Pipp,1b	4	0	1	12	2
Veach,lf	4	0	1	1	0
Schang,c	4	0	2	4	0
Ward,2b	4	0	1	3	3
Pennock,p	3	0	0	0	5
Totals	34	0	9	24	17

SCORE BY INNINGS

	1	2	3	4	5	6	7	8	9	
New York	0	0	0	0	0	0	0	0	0	—0
Chicago	0	0	0	0	0	1	0	0	x	—1

SUMMARY

Error — Davis. Two-base hits—Combs, Pipp, Schang. Struck out—By Lyons, 1; Pennock, 3. Double plays—Ward to Pipp; Lyons to Collins to Sheely. Time of game—1h. 29m. Umpires—Ormsby, McGowan and Dineen.

KARR WINS GAME

CLEVELAND, May 14.—Cleveland made it three straight from Boston today, winning 4 to 3. Pitcher Ben Karr won his own game, driving in two runs, including the winning run in the ninth inning. Manager Speaker was out of the game with a twisted knee, which forced him to leave for Rochester, N. Y., today, for treatment. The score:

BOSTON	AB	R	H	O	A
Flagst'd,cf	3	0	2	3	0
Williams,cf	1	1	0	1	0
Wamby,2b	4	0	1	1	6
Boone,rf	3	1	1	2	0
Carlyle,lf	3	1	1	4	0
Todt,1b	4	0	3	9	0
Prothro,3b	4	0	1	0	1
Connolly,ss	4	0	0	1	2
Pichinich,c	4	0	1	5	0
Ruffing,p	4	0	1	0	0
Totals	34	3	10	26	9

CLEVELAND	AB	R	H	O	A
Jamieson,lf	3	0	0	0	0
Lutzke,3b	3	0	1	0	2
McNulty,cf	4	0	0	2	0
J.Sewell,ss	4	1	1	2	3
Myatt,c	4	1	2	4	1
Summa,rf	4	1	0	0	0
Burns,1b	4	0	1	9	0
Fewster,2b	3	1	1	4	4
Karr,p	4	0	1	0	3
Totals	33	4	7	27	13

Two out when winning run scored.

SCORE BY INNINGS

	1	2	3	4	5	6	7	8	9	
Boston	0	1	0	0	0	0	0	2	0	—3
Cleveland	0	0	0	0	2	0	0	0	2	—4

SUMMARY

Error—Fewster. Two-base hits — Flagstead, Ruffing, Fewster, Karr, J. Sewell, Burns. Three-base hits—Myatt, 2. Sacrifice hits — Wamby, Lutzke. Double play—J. Sewell to Burns. Bases on balls—Off Karr, 2; Ruffing, 3. Struck out—By Ruffing, 2; Karr, 3. Umpires—Hildebrand, Evans and Owens. Time of game—1h. 40m.

Alhambra Net Team Thumps Covina Squad

Alhambra High School's tennis team was a little too classy for Covina yesterday and handed the latter squad a 17-to-0 beating, winning every match. The second and third singles matches were bitterly contested, the first set in each match going to extra games. The Blonde brothers won the second doubles from Knorr and Holden 6-0, 6-0, otherwise Covina put up a good struggle in each match.

Houser started off the rout with a 6-1, 6-1 vistory over Huggins of Covina. E. Behlow defeated Ames, 9-7, 6-3. L. Behlow won from Sharrer, 9-7, 6-3. Ward defeated Garner, 6-3, 6-2. In the doubles Mills and Rowley of Alhambra defeated Kerchoff and Schwartz, 6-2, 6-2. F. Blonde and C. Blonde put a finishing touch on the match with a clean 6-0, 6-0 win over Knorr and Holden.

HOLLINGSWORTH BEST BOEHLER; DUCKS WIN

[BY A. P. NIGHT WIRE]

OAKLAND (Cal.) May 14.—Hollingsworth triumphed over Boehler in a pitcher's battle today with the result that Portland made it two straight from Oakland, 4 to 3, in ten innings.

Oakland scored all of its three runs in the second inning, Lafayette's homer over the right-field fence being responsible for two of the runs. Score:

PORTLAND	AB	R	H	O	A
Hunne'd,cf	5	1	2	1	0
McCann,2b	4	1	1	3	2
Deal,1b	5	0	0	12	1
High,rf	4	1	2	1	0
Rohwer,lf	2	0	0	1	0
Riconda,3b	3	0	2	1	2
Tobin,c	5	0	0	9	2
McGin'a,ss	4	0	0	0	3
Hollin'h,p	3	0	1	0	5
Yarrison,lf	1	1	0	2	0
Totals	36	4	8	30	15

OAKLAND	AB	R	H	O	A
Laf'e,lf-1b	5	1	3	4	0
Brubaker,2b	3	0	0	4	2
Arlett,rf	4	0	1	3	0
Flowers,ss	5	0	0	1	0
Cooper,cf	5	0	0	1	0
Guisto,1b	1	1	1	2	1
Makin,3b	3	0	2	2	3
McDon'd,c	3	1	2	12	1
Boehler,p	4	0	1	0	5
Bratcher,lf	3	0	0	1	0
Totals	36	3	10	30	12

SCORE BY INNINGS

	1	2	3	4	5	6	7	8	9	10	
Portland	0	0	0	1	2	0	0	0	0	1	—4
Base hits	0	1	1	2	1	0	1	0	1	1	—8
Oakland	0	3	0	0	0	0	0	0	0	0	—3
Base hits	2	3	0	0	1	2	0	0	2	0	—10

SUMMARY

Errors—Deal, Lafayette, Makin. Runs responsible for—Hollingsworth, 3; Boehler, 1. Struck out—By Boehler, 11; Hollingsworth, 9. Bases on balls—Off Boehler, 5; Hollingsworth, 2. Hit by pitched ball—McGinnis. Stolen bases—Arlett, McGinnis, Makin, McDonald, Hunnefield. Home run—Lafayette. Two-base hits—McDonald, Lafayette, Hollingsworth, Makin. Sacrifice hits—Riconda, Brubaker, 2; McCann, McDonald. Double play—Boehler to Brubaker to Guisto. Time of game—2h. 25m. Umpires—Finney and Carroll.

REDS DEFEATED BY GIANT CREW

McGraws Tie Score in Ninth; Win in Twelfth, 5-4

Pirates Beat Braves; Smith Causes Mild Uproar

Cubs Trim Phillies; Dodgers Bumped by Cardinals

[BY A. P. NIGHT WIRE]

NEW YORK, May 14.—Waging an uphill fight against Cincinnati, the Giants tied the score in the ninth inning and won in the twelfth by a score of 5 to 4 today. Southworth's home run with Walker on base forced the game into extra innings and a double by Kelly drove in the winning run.

It was Golden Jubilee Day at the Polo Grounds and many baseball notables were in the crowd of 15,000 that saw the game. Score:

CINCINNATI	AB	R	H	O	A
Crits,2b	5	1	2	5	5
Pinelli,3b	3	0	0	3	1
Roush,cf	5	0	2	3	0
Bressler,1b	5	1	2	10	0
C.Walker,lf	3	0	0	1	0
Smith,rf	5	0	0	3	0
Caveney,ss	5	0	1	4	5
Wingo,c	5	0	0	5	0
Luque,p	5	2	3	0	2
Totals	41	4	10	34	13

GIANTS	AB	R	H	O	A
S'thworth,cf	5	2	3	3	1
Frisch,2b	5	1	1	3	5
Young,rf	4	0	1	4	1
Kelly,1b	6	0	1	16	2
L'strom,3b	5	0	0	2	2
Wilson,lf	4	0	0	1	0
Jackson,ss	4	1	1	2	4
Snyder,c	2	0	0	0	0
Hartley,c	0	0	0	1	0
Gowdy,c	1	0	0	1	0
M'Quillan,p	1	0	0	1	2
Greenfield,p	0	0	0	0	0
H'tzinger,p	1	0	0	0	1
Terry	0	0	0	0	0
Devine	0	0	0	0	0
Meusel	1	0	0	0	0
Bentley	1	0	0	0	0
Walker	1	1	1	0	0
Totals	41	5	8	36	22

One out when winning run was scored.
Terry batted for Snyder in seventh.
Devine ran for Terry in seventh.
Meusel batted for McQuillan in seventh.
Bentley batted for Hartley in ninth.
Walker batted for Greenfield in ninth.

SCORE BY INNINGS

Cincinnati	1	0	0	0	1	0	0	1	1	0	0	0	—4
Giants	0	0	1	0	0	0	0	0	3	0	0	1	—5

SUMMARY

Errors—Crits, Caveney, Greenfield. Home run—Luque. Two-base hits—Luque, Young. Sacrifice hit—Pinelli. Stolen base—Southworth. Double plays—Luque to Caveney to Bressler; Crits to Bressler. Bases on balls—Off Luque, 7. Struck out—By Luque, 3. Left on bases—Cincinnati, 8; Giants, 7. Umpires—Wilson, Quigley and Moran.

ALEX TOO GOOD

PHILADELPHIA, May 14.—Alexander held Philadelphia to seven hits today and gave Chicago a 4-to-2 victory. Errors played a large part of the scoring of Philadelphia's two runs in the sixth inning but an error by Fonseca evened things in the seventh and paved the way for the Cubs' winning tallies. Score:

CUBS	AB	R	H	O	A
Statz,lf	5	0	3	4	0
H'thcote,cf	3	0	0	5	1
Adams,2b	4	0	0	2	5
Hartnett,c	4	0	2	3	1
Friberg,3b	4	1	1	1	1
Griffith,rf	3	1	0	1	0
Grimm,1b	4	2	3	9	0
McAuley,ss	3	0	2	2	4
Alexander,p	3	0	0	1	1
Totals	33	4	11	27	13

PHILADELPHIA	AB	R	H	O	A
Burns,1b	4	0	1	4	0
Fonseca,2b	4	0	1	4	3
Williams,rf	3	1	0	2	0
Harper,cf	4	1	1	1	0
Holke,1b	2	0	1	8	1
Henline,c	4	0	0	4	2
Sand,ss	3	0	2	5	2
Huber,3b	3	0	0	0	1
Mitchell,p	3	0	0	0	4
Hawks	1	0	1	0	0
Wilson	1	0	0	0	0
Wrightstone	0	0	0	0	0
Schultz	1	0	0	0	0
Totals	33	2	7	27	14

Hawks batted for Sand in ninth.
Wrightstone batted for Huber in ninth.
Wilson batted for Mitchell in ninth.
Schultz batted for Burns in ninth.

SCORE BY INNINGS

Chicago	0	0	1	0	0	0	3	0	0—4
Philadelphia	0	0	0	0	0	2	0	0	0—2

SUMMARY

Errors—Adams, Griffith, Grimm, Fonseca. Three-base hit—Sand. Two-base hits—Hartnett, Sand, Grimm, McAuley. Sacrifice hit—Holke. Stolen bases—Heathcote, Statz. Struck out—By Alexander, 1; by Mitchell, 4. Bases on balls—Off Alexander, 2; off Mitchell, 2.

SMITH IN CALCIUM

BOSTON, May 14.—Pittsburgh defeated Boston today, 7 to 1, in a game punctuated in the eighth inning by a near-riot, which required several policemen to quell. The trouble started when Earl Smith, Pittsburgh catcher, ran toward the grandstand for a foul fly which he failed to catch. He got in an argument with W. J. Lewis of Boston, a spectator. Smith, onlookers said, hit Lewis. Police and others intervened and Smith was ordered out of the game as the crowd swarmed onto the field. As he passed down the steps to the visiting team's quarters beneath the grandstand a chair thrown by an unidentified spectator landed on top of him. Score:

PITTSBURGH	AB	R	H	O	A
Carey,cf	4	0	1	1	0
Cuyler,rf	4	2	2	2	0
Moore,2b	4	1	1	2	6
B'hardt,lf	4	1	2	1	0
Traynor,3b	5	0	1	0	0
Wright,ss	3	1	0	0	5
G'tham,1b	3	1	2	6	0
E.Smith,c	4	0	1	7	2
Gooch,c	0	0	0	2	0
Morrison,p	4	1	1	0	2
Totals	35	7	11	27	15

BOSTON	AB	R	H	O	A
Thomas,2b	2	0	0	2	4
Marriott,3b	4	1	0	2	2
Stengel,rf	4	0	1	1	0
Harris,lf	4	0	1	3	0
Welsh,cf	4	0	0	2	0
Burrus,1b	3	0	3	9	0
R.Smith,ss	3	0	0	2	3
Gibson,c	3	0	0	5	1
Barnes,p	1	0	0	0	0
Neis,z	0	0	0	0	0
Cooney,zz	0	0	0	0	0
Kamp,p	0	0	0	1	0
Felix,zzz	1	0	0	0	0
B'cheider,p	0	0	0	0	0
Totals	29	1	5	27	10

z—Batted for Barnes in 5th.
zz—Ran for Neis in 5th.
zzz—Batted for Kamp in 8th.

SCORE BY INNINGS

	1	2	3	4	5	6	7	8	9	
Pittsburgh	0	2	2	1	0	0	0	0	2	—7
Boston	1	0	0	0	0	0	0	0	0	—1

CARDS EVEN UP

BROOKLYN, May 14.—The St. Louis Cardinals evened the series with Brooklyn today by taking the second game, 8 to 4. Grimes started for the Robins but lacked control, giving way to a pinch hitter in the eighth and Oeschger finished the contest. Score:

ST. LOUIS	AB	R	H	O	A
Flack,rf	3	1	1	3	0
Douthitt,lf	0	0	0	1	0
Cooney,ss	4	1	1	3	2
Hornsby,2b	3	1	0	1	2
B'tomley,1b	4	1	2	5	0
Bell,3b	3	0	0	1	2
Smith,lf,rf	4	2	2	4	0
Mueller,cf	4	2	2	6	0
Schmidt,c	3	0	1	3	2
Sothoron,p	4	0	0	0	0
Totals	32	8	9	27	9

BROOKLYN	AB	R	H	O	A
Mitchell,ss	5	0	2	3	1
J.J'ston,3b	4	0	0	1	3
Wheat,lf	5	2	2	1	0
Fournier,1b	1	1	1	5	1
Brown,cf	5	0	2	5	0
Loftus,rf	4	0	1	4	0
Stock,2b	3	1	1	3	0
Taylor,c	2	0	0	5	1
Deberry,c	0	0	0	0	0
Grimes,p	3	0	0	0	5
High	0	0	0	0	0
Oeschger,p	0	0	0	0	0
Totals	32	4	9	27	12

St. Louis	3	0	0	1	0	2	0	2	0—8
Brooklyn	0	1	0	0	2	0	1	0	0—4

SUMMARY

Errors—Muller, 2; Bottomley. Three-base hits—Smith, Wheat. Sacrifice hits—Cooper, Stock. Stolen bases—Smith, 2. Left on bases—St. Louis, 6; Brooklyn, 8. Bases on balls—Off Sothoron, 4; off Grimes, 7. Struck out—By Sothoron, 3; Grimes, 4. Hit by pitched ball—By Sothoron, Taylor. Passed ball—Taylor. Wild pitches—Grimes, 2. Umpires—Pfirman, O'Day and Sweeney.

KILLEFERS NAB SERIES OPENER

(Continued from Ninth Page)

Penner, who last year was the ace of the Vernon hurling staff, but who has not served with such success so far this season. Penner weakened along with his support in the fifth, sixth and seventh innings, during which stanzas the visitors clouted in all four of their markers.

Frank Brazill, leading hitter of this expansive loop, struck out his first two trips to the plate, flied out his third, but beat out an infield tap on his fourth attempt, thus continuing his streak of games in which he has hit safely to twenty-four. Brazill popped to Warner his fifth time up, so his .452 average considerably dwindled yesterday, even though he did keep up his consecutive-hitting streak.

M'CABE HONORED

Buster McCabe, who used to chase fly balls while clad in a Los Angeles uniform, made his first local stand in an Injun monkey-suit yesterday and was presented with a large bouquet of flowers on his first trip to the plate. Buster responded by getting a hit, thus breaking all baseball tradition. When a player is given anything but a razzberry when he trips gayly to the rubber, by all the rights and wrongs of the national pastime, he should either strike out or drive a mighty (high) pop fly to one of the infielders, but Buster is a very singular young man, so he singled. Not only that, but McCabe got another hit before the game was over.

The Tigers passed up, or rather an Indian double-play passed it up for them, a chance to score in the second when hits by Warner and Griffin and a hit batsman, McDowell being the unfortunate gent, filled the sacks with one out. Rod Whitney had a chance to be a hero or a bum, but Fate slipped him the wrong lottery ticket, meaning he chose the latter distinction. Whitney slapped the ball back to Miljus, and Long John whipped to Baldwin, forcing Warner at the plate, and the catcher tossed down to Herman in time to double the Bengal receiver at first and retire the side.

After two were out in the fifth, the Suds cracked the scoring ice when Baldwin doubled to right and came home on Miljus's potent one-base poke to center. Lane lined to Wolfer for the third out.

The Bengals were able to even the count in their half of the same inning by virtue of some aid given them by the sign painters in left field. McDowell opened the frame with a drive that McCabe was unable to get, being unable to break past the buckets of paint, scaffold and ladder which the artistic fence decorators had scattered around left field. McDowell scampered to third before the Seattle left-fielder was able to snag the rebounding pellet. Jimmy scored on Whitney's sacrifice fly to Lane in center and that concluded the Bengal scoring for the afternoon.

Just why the sign painters should do their work in the afternoon while the game is on is one of the unsolved mysteries of the universe. The daubers should be able to do their work in the mornings, but if that is inconvenient for them, it might be plausible for the ball clubs to play their game in the forenoon. At any rate, the game should not be on while the painters are marring the left-field landscape with ladders and whatnot, unless the left fielder is a steeple-chase runner or a hurdler de luxe.

The Indians came right back in the sixth when they shoved over two markers to clinch the verdict, three hits and two Tiger errors aiding them to accomplish same. Brady led off with a double to left and took third when Joe Kelly's throw-in after taking Brazill's loft got off on the wrong path. Brady rGiffin's poor relay to third.

The final Seattle score arrived in the seventh when Baldwin singled, Lane walked, Brady singled, filling the sacks, and Brazill beat out an infield tap, scoring Baldwin.

TWO TODAY

A double-header is billed for this afternoon, starting at 1:30 o'clock. Stryker and Hasty will hurl for the Indians, while Oldham and Eckert will probably be Bill Essick's choice. Score:

SEATTLE	AB	R	H	O	A
Lane,cf	4	0	1	4	0
Brady,2b	5	1	2	3	3
Brazill,3b	5	0	1	1	1
Eldred,rf	4	1	1	0	0
Herman,1b	4	0	0	11	0
McCabe,lf	4	0	2	1	1
Emmers,ss	4	0	0	2	3
E.Baldwin,c	4	2	2	4	1
Miljus,p	4	0	2	1	4
Totals	38	4	11	27	13

VERNON	AB	R	H	O	A
Kelly,lf	4	0	0	2	0
Wolfer,cf	4	0	1	5	0
H'ngway,ss	4	0	2	1	1
Blakesley,rf	3	0	0	0	0
Warner,3b	4	0	3	3	2
Griffin,2b	4	0	1	3	0
M'D'ell,1b	3	1	1	7	0
Whitney,c	2	0	0	5	0
Penner,p	3	0	1	0	0
Totals	31	1	9	27	3

SCORE BY INNINGS

	1	2	3	4	5	6	7	8	9	
Seattle	0	0	0	0	1	2	1	0	0	—4
Base hits	0	1	1	0	2	3	3	0	1	—11
Vernon	0	0	0	0	1	0	0	0	0	—1
Base hits	0	2	1	0	2	2	0	1	1	—9

SUMMARY

Errors—Kelly, Griffin. Runs responsible for—Penner, 4; Miljus, 1. Struck out—By Penner, 5; Miljus, 8. Bases on balls—Off Penner, 1; Miljus, 1. Hit by pitched ball—McDowell. Stolen bases—McCabe, Lane. Three-base hits—McDowell, Eldred. Two-base hits—Wolfer, E. Baldwin, Brady. Sacrifice hit—Whitney. Runs batted in—Miljus, Whitney, Eldred, Brazill. Double plays—Miljus to E. Baldwin to Herman; Miljus to Emmers to Herman; Herman, unassisted. Time of game—1h. 30m. Umpires—Casey and Teck.

STANDINGS

PACIFIC COAST LEAGUE

	W.	L.	P.c.		W.	L.	P.c.
San Francisco	25	10	.714	Portland	15	18	.455
Salt Lake	21	14	.600	Sacramento	16	20	.444
Seattle	18	16	.529	Oakland	15	19	.441
Los Angeles	19	18	.514	Vernon	11	25	.306

Yesterday's Results

Seattle, 4; Vernon, 1.
Sacramento, 1; San Francisco, 0.
Portland, 4; Oakland, 3 (10 innings.)
Los Angeles at Salt Lake postponed, rain.

NATIONAL LEAGUE

	W.	L.	P.c.		W.	L.	P.c.
New York	17	6	.739	Chicago	11	12	.478
Cincinnati	11	11	.500	Boston	11	13	.458
Brooklyn	12	12	.500	Pittsburgh	10	12	.455
Philadelphia	12	13	.480	St. Louis	9	14	.391

Yesterday's Results

New York, 5; Cincinnati, 4.
St. Louis, 8; Brooklyn, 4.
Chicago, 4; Philadelphia, 2.
Pittsburgh, 7; Boston, 1.

AMERICAN LEAGUE

	W.	L.	P.c.		W.	L.	P.c.
Philadelphia	18	5	.783	St. Louis	12	16	.429
Washington	16	8	.667	New York	7	16	.304
Cleveland	15	8	.652	Boston	7	17	.292
Chicago	17	10	.630	Detroit	8	20	.286

Yesterday's Results

Philadelphia, 4; Detroit, 2.
Washington, 5; St. Louis, 3.
Cleveland, 4; Boston, 3.
Chicago, 1; New York, 0.

QUATRAIN IS DOPED TO WIN

(Continued from Ninth Page)

Quatrain, winner of the Louisiana Derby, as was Black Gold, will not, however, have the big public following that the little black fellow owned by a woman did in 1924. Black Gold came up from New Orleans and won the Derby trial. Quatrain has not started since the Crescent City meeting.

Captain Hal is next in favor. He has great early speed and in his workouts will be in the pacemaking division. He ought to go the distance on a fast track. In the mud he is not so highly regarded. He and Quatrain generally are referred to by owners as the ones they have to beat.

Kentucky Cardinal, on two-year-old form, has the call by a wide margin. He won the derby trial at a mile on Tuesday rather impressively, and has worked well. Yet there is suspicion he may not like the route. There is no question that Step Along can go the distance, but whether he can do it fast enough is the question.

For summer comfort

Gibbs

SPLIT-BELT ATHLETIC UNION SUIT for Men and Boys

Loose Fitting

Absorbent Knit Fabric

Men's sizes $1.25
Youth's sizes .85
Boy's sizes .75

SHRINE CONVENTION FIRST WEEK OF JUNE

JERREMS' $65 SUITINGS GIVE REAL SERVICE

We order these materials in large quantities and choose them especially for their wonderful *shape-holding and appearance* qualities

They're in Greys, Tans, Blue and other shades. Other fabrics, $75 and up.

KNICKERS and RIDING BREECHES —correctly and comfortably tailored.

Tuxedos a Specialty of Ours

NICOLL The Tailor
Wm. Jerrems' Sons
529 W. 6th St., Pacific Mutual Bldg.

Sustained Quality

One of the MOTORMATES in service

Sustained and responsive power is necessary in "big jobs." Efficient operation—economical miles—that's the constant experience of those who use Associated Gasoline regularly. That is why Associated Sustained Quality Gasoline is so widely used by operators of heavy duty motors. That is also why it assures efficient and economical operation of your motor.

MOTORMATES

© 1924 A.O.CO.

ASSOCIATED GASOLINE — CYCOL MOTOR OIL

"Sustained Quality" as applied to Associated Gasoline and Cycol Motor Oil means that these two products constantly and successfully meet the most rigid of operative tests.

Deal with the dealer who serves you well—the MOTORMATES dealer

ASSOCIATED OIL COMPANY

at the GREEN MILL tonight
Second Part of Our Special
Dancing Contest
4 beautiful prizes
Virginia Vance will again be the judge.
Cover charge only 50c

Baseball double-headers give something extra for the same money. Just so double grip Paris double headers for comfort, value and long service.

25c to $1

PARIS GARTERS

NO METAL CAN TOUCH YOU

Ask for a fresh pair?

BOXING FRIDAY NITE at 8:30

The FLORSHEIM SHOE

ON THE boulevards you will see Florsheim Low Shoes in the popular light tan shades; they're noticeably good looking and smart.

The Olympic $10

Florsheim Shoe Stores

laughing gas

RICHFIELD The GASOLINE OF POWER

AND POWER THAT MAKES YOU SMILE BETTER PLEASED WITH EVERY MILE

Women Golfers in Team Play

ANNOUNCE MAT SHOW AT VERNON

Toots Mondt to Wrestle Pesek in Feature Match of Program

Los Angeles is due to see some wrestling of the first water in the very near future if the plans of Kenneth Dix, the promoter carry out. The announcement is made by Dix that he has lined up a series of wrestling matches for the summer months, to be staged at the Vernon Coliseum, beginning with a show June 11 with Toots Mondt and John Pesek doing the heavy work in this exhibition.

Pesek, known as the "Nebraska Tiger Man," is one of the most formidible contenders for the heavyweight championship of the world, and meets a very popular man here in the person of Mondt, who grappled with Lewis for the title a year ago.

Supporting these headliners will be a match between Herman Strah and Wallace Duguid, and another matching Peter Sours and Joe Bruno.

A welterweight match with Prof. Bragg and Jack Brown is also on the program. Dix was the first wrestling promoter in Los Angeles to receive a permit from the State Boxing Commission after its formation.

TRIS SPEAKER OUT OF INDIAN LINE-UP

[BY A. P. NIGHT WIRE]

CLEVELAND (O.) May 14.—Manager Tris Speaker of the Cleveland Indians, is out of the game indefinitely with an injured knee, the same knee which kept him out of the line-up the last month of the 1923 campaign and threatened his permanent retirement. He was not troubled again until last week when he twisted it. He twisted it again Wednesday and today it troubled him so much he did not put on a uniform.

He left tonight for Rochester, N. Y., to seek treatment.

FOR SALE AT ALL LEADING GROCERS & DRUGGISTS

DISTRIBUTORS

Brunswig Drug Co.
Western Wholesale Drug Co.
Vignolo Gacomimo Co.,

If your dealer cannot supply you write us for name of nearest dealer.

L. E. Jung & Wulff Co., Inc., New Orleans.

STOLE THIRD, HOME ON SINGLE BALL, BUT NO CREDIT

BY AL DEMAREE
(Former Pitcher N. Y. Giants)

During a fanning bee in Chicago the other day Max Carey, Pittsburgh star outfielder, and one of the greatest base runners the game has ever produced, told me how he once stole third base and home on one pitched ball, winning the game with a score of 1-0, yet did not receive credit for stealing a base.

"It happened at the Polo Grounds in New York in 1917," said Carey, "'Rube' Benton was pitching and I was on second, Tony Boeckel on first, with one out. We started the double steal, and the ball was thrown to second base. As Herzog, who was playing second base for the Giants, dove to tag Boeckel, I kept on going around third base and scored the only run of the game.

"I really stole two bases on one pitch, but received credit for none, because Boeckel was thrown out at second."

MRS. HILL LEADS JIM LONG PLAY

Los Angeles and Midwick Golfer Favored to Win in Beverly Event Today

Mrs. Dorothy B. Hill of Midwick and Los Angeles shot a 92-4-88 to tie Mrs. J. J. Donahue's 106-18-88, for low gross honors in the first-round play for the Jim Long Trophy at the Los Angeles Country Club yesterday.

MRS. DOROTHY HILL

Mrs. F. S. Hardin hooked a beautiful 93 that with her handicap of 4, gave her second low gross honors with an 89. In the event that drew more than thirty players, Mrs. G. H. Cutts, 107-14-93, finished within striking distance of the leaders and the remainder of the field trailed through—with many feminine promises of better golf today.

The event is an annual one, and contestants are required to play thirty-six holes, medal. Both Los Angeles courses are in wonderful condition and with the same players competing today, all scores will probably drop several strokes.

Yesterday's complete medal results with handicaps were as follows:

Mrs. E. S. Fish	115	16	99
Mrs. C. P. Thomas	105	6	99
Mrs. Dorothy B. Hill	92	4	88
Mrs. H. D. Hammond	95	4	91
Mrs. John Worley, Jr.	93	4	89
Mrs. George Weber	93	2	91
Mrs. G. M. Midgley	101	3	98
Mrs. Harry Voorhees	96	6	90
Mrs. C. J. Gordon	102	10	92
Miss E. Hovey	134	20	114
Mrs. G. G. Howland	115	16	99
Mrs. R. D. Inman	110	14	96
Mrs. I. M. Green	113	18	95
Mrs. V. S. Prophet	116	21	95
Mrs. N. S. Lewis	117	21	96
Mrs. F. S. Hardin	93	4	89
Mrs. George H. Snyder	121	18	103
Mrs. J. J. Quinn	111	16	95
Mrs. M. E. Horner	113	18	95
Mrs. G. H. Cutts	107	14	93
Mrs. J. J. Donahue	106	18	88
Mrs. G. C. Williams	106	10	96
Mrs. L. S. Collins	111	8	103
Mrs. H. F. Smothers	109	12	97
Mrs. Guy Cochran	100	4	96

FAMOUS STUD PASSES OUT OF EXISTENCE

[BY A. P. NIGHT WIRE]

LEXINGTON (Ky.) May 14.—Nursery Stud, founded by the late Major August Belmont, will pass out of existence tomorrow when sixty-six brood mares and three stallions will be sold at auction.

The stud was founded thirty-nine years ago and headed by Fair Play, has produced some of the most celebrated race horses in America. Man O' War, world's champion, is a product of the farm, as is also Fair Play. Both will go on the block tomorrow.

Arrangements have been made to seat 1000 persons at the ringside. More than half a hundred of the leading turfmen of the country have arrived here for the sale.

TRAMBITAS DRAWS IN FAST HARBOR BATTLE

Alex Trambitas got a draw in four rounds of fast and furious fighting with Frankie Tierney in the man event of the Chief Petty Officers' show at Los Angeles Harbor last night. Tierney had a slight shade, which Trambitas overcame with a strong finish. Tiger Jack Burns knocked out Frankie Lyman before ten seconds of the semi-wind-up were past. Don Levy knocked out Young Stephen in the first round. Charley Green got a four-round decision over Toby Montoya. Ewell Paul defeated Earl Clark by decision in four rounds.

LOS ANGELES IN WHITE WASH WIN

Wilshire Shoots Through San Gabriel Stars

Hillcrest Travelers Top Annandale 5 to 4

Southern Branch Students Win from Pomona

BY W. C. WISE

Mrs. George Weber and Mrs. G. M. Midgley led their Los Angeles teammates to a clean-cut 9-to-0 win over Brentwood's feminine golfers on the Los Angeles course in one of three games played in the women's inter-club team league yesterday.

MRS. G. M. MIDGLEY

It took a lot golf to carry all three Los Angeles teams through with a clean slate, but after Mrs. Weber and Mrs. Midgley had finished trouncing Mrs. C. P. Thomas and Mrs. J. R. Baer, Mrs. H. D. Hammond and Mrs. John Worley, Jr., did some spanking on their own account. The latter golfing reprimand caught Mrs. Maud Kegley and Miss Alice Hebbard going away and won 3 points for Los Angeles' second team.

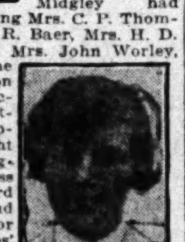
MRS TED HAAS

Mrs. Harry Voorhees and Mrs. C. J. Gordon had considerable trouble disposing of Mrs. Harry Borde and Mrs. Willie Hunter—but when all divots had been replaced and felicitations exchanged, Mrs. Hunter and Mrs. Borde had lost 3 points, giving Los Angeles a maximum win.

WILSHIRE WOMEN WIN

Mrs. Ted Haas executed enough golfing strategy to lead her teammates in a 7 1-2 to 1 1-2 field day win over San Gabriel's fair contestants at the Wilshire club. After Mrs. Haas and Mrs. John Meyerling had buried Mrs. John Clark and Mrs. C. W. Cook under an avalanche of well-directed mashie shots, Mrs. Clark dug clear just long enough to win 1-2 point, Mrs. Haas and Mrs. Meyerling collecting 2 1-2 in the first team play.

Mrs. T. H. Pike and Mrs. H. Weldon shot a lot of good golf and defeated Mrs. R. G. Miller and Mrs. John Shepherd, 2 1-2 to 1-2. Mrs. E. Bennett and Mrs. A. G. Wilkes, flying Wilshire's honored escutcheon, shot through Mrs. S. Dalzell and Mrs. G. Laubersheimer for the final 2 1-2 to 1-2 win.

HILLCREST RIGHT

Mrs. H. Grossman and Mrs. C. Rosenthal from the Gayer Brothers' popular Hillcrest club, won 2½ points from Mrs. A. M. Edwards and Mrs. J. C. Linneman at Annandale in the first team match that resulted in a Hillcrest victory, 5 to 4.

Mrs. Herman Politz, playing alone, shot between Mrs. F. Zak and Mrs. C. Lathrop to halve the second match, 1½ all. Mrs. A. Seanger, also playing alone, won 1 point from Mrs. W. Briggs and Mrs. A. Rae.

SEASON WANING

With two games yet remaining on the present schedule, and despite the fact that Midwick has clinched league title honors—anything may yet happen before the other nine positions are officially occupied.

Complete standings to date are as follows:

Midwick	118¼	Wilshire	69
Los Angeles	99½	Brentwood	67
Hollywood	92	Annandale	45
Flintridge	86½	Hillcrest	38½
San Gabriel	80½	California	32½

GRIZZLIES CLAW POMONA

Bill Forbes's University of California, Southern Branch, golfers tripped Pomona tee and green contestants in three matches out of four, played on the Mountain Meadows course at La Verne yesterday. The collegiate golf stars will tangle with University of Southern California golfers at the California club today.

WHITTIER BALL TEAM WINS OVER LOYOLA

Whittier outhit and outplayed the Loyola College baseball team yesterday and defeated the Lion nine, 7 to 3, in a practice game at Whittier. The Poets used three pitchers and held Loyola to five hits, while they were garnering nine safeties off McIsaacs. Loyola made five errors. Denny, Whittier infielder, starred with three hits in four times at bat. Barnett and Shaffer of Whittier, each hit a home run with one on base in the fifth inning. The score:

Whittier	7	9	3
Loyola	3	5	5

F. G. SULLIVAN IN DEL MONTE GOLF WIN

[EXCLUSIVE DISPATCH]

DEL MONTE, May 14.—F. G. Sullivan of Oakland, medalist in the annual golf championship of the Pacific States Paper Trades' Association now in convention at Del Monte, today won his way into the semifinals of this tournament by defeating J. R. Miller, 3 and 2. M. R. Higgins will meet Sullivan tomorrow, Higgins today downing R. A. McDonald, 1 up. McDonald hails from Oakland and was third in the qualifying.

MARTINEZ WINS OVER MANDOT AT PASADENA

Sally Martinez was a little too clever for Joe Mandot last night, and handed him a bad beating in the ten-round main event at the Pasadena Armory. In the semi-wind-up, Ralph Lincoln knocked out Leo Bargas in the fourth round. Mell Manning got the verdict in four rounds over Paul Wilkins. Young Deever and Young Polo drew in four rounds and Oscar Gondolas drew with Sabino Labra.

SHIPPING and Los Angeles Harbor NEWS

DAY TO SET NEW PORT RECORDS

Ten Passenger Vessels and Other Craft Due

Gen. John L. Hines Will be Among Arrivals

French Skipper Tells About Phenomenon at Sea

Headed by the liner City of Los Angeles with 371 passengers from Honolulu, ten passenger vessels representing seven trades and five nations are scheduled to arrive today, in addition to a large number of freighters and oil and lumber carriers. In number of liners and passengers as well, the day is expected to shatter all records.

Among those on the City of Los Angeles when she docks about noon will be Gen. John L. Hines, chief of staff of the United States Army, who has been umpiring the war games off Honolulu. He will be the dinner guest tonight of the Army Officers' Association and is expected to pass the week-end in Southern California before returning to his post at Washington. A number of other umpires and half a dozen newspaper men who "covered" the games also will disembark from the big cabin liner. The vessel also has 3000 tons of Hawaiian pineapples, molasses and other island products in her holds.

Hundreds also will disembark from the American coastwise liners including the H. F. Alexander from Seattle; Admiral Fiske and Yale from San Diego and the Brookings from Portland.

Among the foreign-flag passenger ships due during the day bringing or taking on passengers from or to Europe and Latin America are the British motorship Loch Katrine, en route to London; Norwegian motorship George Washington from Antwerp; German steamer Hessen, bound for Europe and the Mexican steamer Oaxaca, en route to Salina Cruz.

Interesting freighters also scheduled to dock during the day include the Struthers & Barry steamer West Faralon from the Orient; British steamer City of Vancouver from Antwerp with 5000 tons of sand, coke and iron, and the American freighters Thomas B. Beale and Julia Luckenbach, each bringing many thousands of tons of eastern merchandise.

The pleasure liner Catalina is expected to carry more than 1000 passengers to Avalon for the week-end.

WATERSPOUT IS SIGHTED BY STEAMER

A water spout sighted 600 feet off his port side the other side of the Panama Canal, was reported by Capt. A. Taravant on arrival here yesterday with his French steamer Nevada, bearing 2500 tons of European cargo for the Pacific Coast. Capt. Taravant said the phenomenon was accompanied by a tremendous rumbling like that of many trains passing over a trestle, while his ship tugged as though the water was being sucked from under it. The spout was still in action as the mists enveloped it from view of the departing ship, he said. The freighter discharged 500 tons of pipe and plate-glass and departed at 5 p.m. for the north.

Capt. J. W. Maland and his Paramino lumber schooner Lake Frances arrived in port yesterday on her first trip south since the skipper and his crew effected a rescue in the stormy seas over the bar at Gray's Harbor April 30 last. The schooner was just entering that port, followed by the tug Ryba, when a huge wave overturned the tug as she crossed the bar, hurling the crew in the water. Capt. Maland swung his ship around, lowered a boat and rescued Capt. Anderson of the tug. Three of the tug's crew, lacking strength to hold onto the side of the rescue craft, were drowned in the rough seas.

Word was received here yesterday that the second assistant engineer on the tanker W. H. Libby had died and was buried at sea. The tanker is due tomorrow on her first visit here from the Atlantic Coast for the Standard Oil Company of New Jersey.

Two huge lumber cargoes were in port yesterday, en route from the Northwest to the Atlantic Coast and Europe. The Julia Luckenbach had 4,300,000 feet, and 4000 tons of cargo; the Norwegian steamer Dagfred had 4,500,000 feet and 1000 tons of lead. Both sailed last night.

The motorship Vaquero brought her first season's shipment of cattle from Santa Rosa Island yesterday, to test out the local market. It is the forerunner of many shipments during the summer by the Vail Brothers.

SHIPPING

PORT INDEX

OUTER HARBOR DISTRICT

Berth Nos.
16—General Petroleum Corporation.
36-55—Outer Harbor Dock and Wharf Company.
57—S. L. Kreider.
58—Municipal High Density Cotton Compress.
59—Mexican States Line (McCormick & McPherson.)
60—Rolph S.S. Line, Furness Line.
70-71—Pan-American Petroleum Company.
74-76—E. K. Wood Lumber Company.

SAN PEDRO DISTRICT

73—Southern Pacific slip.
81-82—Southern Pacific wharf, south of Fifth St.
86-87—Southern Pacific wharf, north of Fifth St.
88—First-street wharf.
90—Swayne & Hoyt, Inc.
94—Marine Engine Works.
95-96—Kerckhoff-Cuzner Mill & Lumber Co.
97-101—Standard Oil Company.

WEST BASIN DISTRICT

105—L. A. Lumber Products Co.
108-109—Los Angeles Shipbuilding & Dry Dock Co.
118-120—Associated Oil Company.
121-123—San Pedro Lumber Company.

WILMINGTON DISTRICT

150-151—Union Oil Company.
152-154—Pacific Steamship Co., Admiral Line, Panama-Pacific Line.
155-157—Los Angeles Steamship Company.
158—Williams Line.
159-160—Struthers & Barry, Inc.
165—Julian Petroleum Corporation.
167-168—Shell Company.
173—Petroleum-Midway Company.
175-176—American-Hawaiian Steamship Company.
177-178—McCormick Steamship Company.
181—Municipal Oil Loading Wharf.
184-185—Catalina Terminal.
187—C. J. Lehman, Vegetable Oil Co.
188—Pacific Mail Steamship Company.
189-191—Norton, Lilly & Co.
194—Municipal Stockyard.
195-197—Charles R. McCormick Lumber Company.
198-199—L. W. Blinn Lumber Company.
200B-200H—Consolidated Lumber Company.

TERMINAL ISLAND DISTRICT

214-217—Petroleum Export Corporation.
222-225—Hammond Lumber Company.
230A—Dollar Line.
230E—General Steamship Corporation.
232-233—Crescent Wharf and Warehouse Company.
232B—Luckenbach Steamship Co. (westbound.)
232DE—Luckenbach Steamship Co. (eastbound.)
240XYZ—Bethlehem Shipbuilding Corporation.

CARGO ARRIVALS AT THIS PORT

THURSDAY, MAY 14

Steamer SAN PEDRO, Capt. Ong, from Columbia River, 1:15 a.m. Lumber for Hammond Lumber Company.
Tanker W. S. MILLER, Capt. Johnson, from Richmond, 2 a.m. In ballast to load oil for Standard Oil Company of California.
Steamer OREGON, Capt. Sandman, from Gray's Harbor, 2:20 a.m. Lumber for Wilson Bros. & Co.
French steamer NEVADA, Capt. LeMedio, from Antwerp, 3:30 a.m. General cargo for French Line. General Steamship Corporation, local agents.
U. S. naval tanker SAPELO, Capt. Coman, from Honolulu, 5:15 a.m. In ballast to load oil for U. S. Navy.
Salvage tug PEACOCK, Capt. Varnum, from Monterey, towing derrick barge SAMSON, 5:25 a.m. Merritt, Chapman & Scott.
Motorship VAQUERO, Capt. Johnson, from sea, 5:25 a.m. Vaquero Line.
*Steamer ADMIRAL FISKE, Capt. Sohst, from Portland, 8:35 a.m. Passengers and freight for Pacific Steamship Company.
*Steamer HUMBOLDT, Capt. Baughman, from San Francisco and Santa Barbara, 8:50 a.m. Passengers and freight for White Flyer Line.
*Steamer YALE, Capt. Self, from San Francisco, 10:20 a.m. Passengers and freight for Los Angeles Steamship Company.

UNITED STATES VESSELS AT LOS ANGELES HARBOR

U.S.S. S.C.-306.
U.S.S. MOTOR TUG 39.
U.S.S. OIL BARGE 23.
U.S.S. OIL BARGE 24.
U.S.S. WATER BARGE 30.

Motorship JEANETTE R., Capt. Hanson, from San Jose del Cabo, 10:35 a.m. Fresh vegetable cargo for Clark & Hanson.
Norwegian steamer DAGFRED, Capt. Neilsen, from Seattle, en route to Rotterdam, 10:50 a.m. Lumber cargo for John Pederson & Son. Calling for bunkers.
Motorship SIERRA, Capt. Carlson, from Seattle, 1:35 p.m. Lumber for S. S. Freeman Lumber Company.
*Steamer HARVARD, Capt. Poulsen, from San Diego, 1:45 p.m. Passengers and freight for Los Angeles Steamship Company.
Steamer VIKING, Capt. Bergeson, from Yavarros, 3:25 p.m., en route to Portland. In ballast to Rolph Steamship Line. James Rolph & Co., local agents. Called for bunkers.
*Steamer RUTH ALEXANDER, Capt. Cousins, from Seattle, 5 p.m. Passengers and general cargo for Pacific Steamship Company.
*Steamer CATALINA, Capt. Morris, from Catalina Island, 5:15 p.m. Passengers and general cargo for Wilmington Transportation Company.
Tank steamer CHARLIE WATSON, Capt. Nelson, from El Segundo, 7 p.m. 14,970 barrels of light oil for Standard Oil Company of California.

DUE TO ARRIVE

9 P.M. TO MIDNIGHT

Tank steamer S. C. T. DODD, Capt. Landahl, from Seattle. To load oil for Standard Oil Company of California.
Steamer SHASTA, Capt. Sorenson, from Gray's Harbor. Lumber cargo for E. K. Wood Lumber Company.

DEPARTURES

THURSDAY, MAY 14

Steamer HAMLIN F. McCORMICK, for San Francisco, 1:05 a.m. General cargo on account of Pacific, Caribbean and Gulf Line.
Tanker H. M. STOREY, Capt. Sorley, for Richmond, 2:45 a.m. 114,770 barrels of oil for Standard Oil Company of California.
Steamer INDIA ARROW, Capt. Ibsen, for Hongkong, 7:25 a.m. 77,655 barrels of oil for Standard Transportation Company.
Tanker CHARLIE WATSON, Capt. Nelson, for El Segundo, 8:10 a.m. In ballast to load oil for Standard Oil Company of California.
*Steamer CATALINA, Capt. Morris, for Avalon, 10:30 a.m. Passengers, mail and cargo for Wilmington Transportation Company.
Tanker W. S. MILLER, Capt. Johnson, for Richmond, 11:55 a.m. 76,231 barrels of oil for Standard Oil Company of California.
*Steamer YALE, Capt. Self, for San Diego, 3:30 p.m. Passengers and freight for Los Angeles Steamship Company.
Motorship WM. DONOVAN, Capt. Anderson, for Gray's Harbor, 3:40 p.m. In ballast to load lumber for Donovan Lumber Company.
Tanker WM. ROCKEFELLER, Capt. Patterson, for Charlestown, 4:10 p.m. 131,970 barrels of oil for Standard Oil Company of New Jersey.
*Steamer HARVARD, Capt. Poulsen, for San Francisco, 4:30 p.m. Passengers and freight for Los Angeles Steamship Company.
Steamer DOROTHY LUCKENBACH, Capt. Sears, for Boston, 5:05 p.m. General cargo for Luckenbach Line.
Steamer DOYLESTOWN, Capt. Nielsen, for San Francisco and Puget Sound, 5:20 p.m. General cargo for Nelson Line.
French steamer NEVADA, Capt. Le Medio, for San Francisco and Puget Sound, 6:15 p.m. General cargo for French Line.
Steamer DAN F. HANLON, Capt. Gallis, for San Francisco, 7 p.m. Partial lumber cargo for W. R. Chamberlin Company.
Steamer BROOKDALE, Capt. Bolstad, for Portland, 7:10 p.m. To load lumber for Mitchell & Walker.
*Steamer HUMBOLDT, Capt. Baughman, for San Francisco, 8:25 p.m. Passengers and general cargo for White Flyer Line.
*Steamer ADMIRAL FISKE, Capt. Sohst, for San Diego, 8:45 p.m. Passengers and general cargo for Pacific Steamship Company.

DUE TO DEPART

9 P.M. TO MIDNIGHT

Norwegian steamer DAGFRED, Capt. Nielsen, for Rotterdam. General cargo for John Pederson & Son.
Steamer VIKING, Capt. Bergeson, for San Francisco and Puget Sound. To load lumber for James Rolph & Co.

CARGO VESSELS DUE TO ARRIVE

FRIDAY, MAY 15

*Steamer H. F. ALEXANDER, Capt. Zeh, from Seattle. Passengers and freight for Pacific Steamship Company.
*Mexican steamer OAXACA, Capt. Saenz, from San Francisco. To load passengers and freight for Mexican States Line. McCormick & McPherson, local agents.
*Steamer ADMIRAL FISKE, Capt. Sohst, from San Diego. Passengers and freight for Pacific Steamship Company.
*Steamer CITY OF LOS ANGELES, Capt. Hamma, from Honolulu. Passengers, mail and freight for Los Angeles Steamship Company.
*Steamer YALE, Capt. Self, from San Diego. Passengers and freight for Los Angeles Steamship Company.
*British motorship LOCH KATRINE, Capt. Shillitoe, from San Francisco. To load passengers and freight for Royal Mail Steam Packet Line. C. J. Lehman, local agent.
*Steamer CATALINA, Capt. Morris, from Avalon. Passengers, mail and freight for Wilmington Transportation Company.
Tanker CHARLIE WATSON, Capt. Nelson, from El Segundo. 14,970 barrels of light oil for Standard Oil Company of California.
*Steamer BROOKINGS, Capt. Prindel, from Portland. Passengers, freight and lumber for McCormick Steamship Company.
British steamer CITY OF VANCOUVER, Capt. Elfert, from Antwerp. General cargo for C. K. West. W. H. Wickersham, local agent.
Steamer GEORGINA ROLPH, Capt. Muhrer, from Portland. General cargo for Rolph Steamship Line. James Rolph & Co., local agents.
German steamer HESSEN, Capt. Meisner, from Portland. To load general cargo for United American Line. Los Angeles Steamship Company, local agents.
Steamer ARIZONAN, Capt. Danforth, from San Francisco. To load general cargo for American-Hawaiian Steamship Company.
*Norwegian motorship GEORGE WASHINGTON, Capt. Holmsen, from Oslo. Passengers and freight for Norway-Pacific Line. J. Martin Sivertsen, local agent.
Steamer WEST FARALON, Capt. Winkel, from Manila, via San Francisco. General cargo and sugar for American Far East Line. Struthers & Barry, local agents.
Tanker J. A. MOFFETT, Capt. Ober, from Portland. In ballast to load oil for Standard Oil Company of California.
Tanker LOS ANGELES, Capt. Carlson, from Martinez. In ballast to load oil for Union Oil Company.
Steamer POINT ARENA, Capt. Johnson, from Gray's Harbor. Lumber for Hartwood Lumber Company.

CARGO VESSELS DUE TO DEPART

FRIDAY, MAY 15

*Mexican steamer OAXACA, Capt. Saenz, for Salina Cruz and Mexican ports. Passengers and freight for Mexican States Line. McCormick & McPherson, local agents.
*Steamer RUTH ALEXANDER, Capt. Cousins, for San Diego. Passengers and freight for Pacific Steamship Company.
*Steamer H. F. ALEXANDER, Capt. Zeh, for Seattle. Passengers and freight for Pacific Steamship Company.
*Steamer YALE, Capt. Self, for San Francisco. Passengers and freight for Los Angeles Steamship Company.
*British motorship LOCH KATRINE, Capt. Shillitoe, for London and Rotterdam. Passengers and freight for Royal Mail Steam Packet Line. C. J. Lehman, local agent.
*Steamer CATALINA, Capt. Morris, for Avalon. Passengers, mail and freight for Wilmington Transportation Company.
Tanker LA BREA, Capt. Collier, for Providence. Oil cargo for Union Oil Company.
Steamer LAKE FRANCES, Capt. Maland, for Tacoma. To load lumber for Paramino Lumber Company. Joseph Sliva, local agent.
Steamer OLYMPIC, Capt. Sorenson, for Gray's Harbor. To load lumber for E. K. Wood Lumber Company.
Steamer ROBERT JOHNSON, Capt. Johnson, for San Diego. Partial lumber cargo for Pacific Spruce Lumber Company.
Steamer WILLAPA, Capt. Anderson, for Santa Barbara. Partial lumber cargo for Hartwood Lumber Company.
Tanker S. C. T. DODD, Capt. Landahl, for New York. Oil cargo for Standard Oil Company.
German steamer HESSEN, Capt. Meisner, for Hamburg. General cargo for United American Lines.
Tanker J. A. MOFFETT, Capt. Ober, for Portland. Oil cargo for Standard Oil Company.
Tanker LOS ANGELES, Capt. Carlson, for Martinez. Oil cargo for Union Oil Company.
Steamer FRANK D. STOUT, Capt. La Bunnie, for Ventura. Partial lumber cargo for California and Oregon Lumber Company.

PASSENGER SCHEDULE

ARRIVING

May 15—Oaxaca, San Francisco, 6 a.m.
May 15—H. F. Alexander, Seattle, 10 a.m.
May 15—Admiral Fiske, San Diego, 8 p.m.
May 15—City of Los Angeles, Honolulu, 8 a.m.
May 15—Yale, San Diego, 2 p.m.
May 15—Loch Katrine, San Francisco, 6 a.m.
May 15—Catalina, Avalon, 6 p.m.
May 16—Colombia, New York, 6 a.m.
May 16—Finland, New York, 8 a.m.
May 16—Harvard, San Francisco, 10 a.m.
May 16—Catalina, Avalon, 6 p.m.
May 17—Newport, San Francisco, 6 a.m.
May 17—Ruth Alexander, San Diego, 7 a.m.
May 17—Yale, San Francisco, 10 a.m.
May 17—Harvard, San Diego, 2 p.m.
May 17—Catalina, Avalon, 6 p.m.

SAILING

May 15—Oaxaca, Salina Cruz, 5 p.m.
May 15—Ruth Alexander, San Diego, 11 a.m.
May 15—H. F. Alexander, Seattle, 5 p.m.
May 15—Yale, San Francisco, 4 p.m.
May 15—Loch Katrine, London, 5 p.m.
May 15—Catalina, Avalon, 10 a.m.
May 16—Admiral Fiske, Portland, 11 a.m.
May 16—Colombia, San Francisco, 6 p.m.
May 16—Harvard, San Diego, 3 p.m.
May 16—Catalina, Avalon, 10 a.m.
May 17—Newport, San Francisco, 8 p.m.
May 17—Ruth Alexander, Seattle, 2 p.m.
May 17—Yale, San Diego, 3 p.m.
May 17—Harvard, San Francisco, 4 p.m.
May 17—Catalina, Avalon, 10 a.m.

VESSELS IN PORT

(See Port Index for Berth Locations)

ACTIVE SHIPS

Passenger vessels:	
Oaxaca, Mexican steamer	59
Cargo vessels:	
Californian, motorship	175
Jeanette R., motorship	Long Beach
Katherine R., motorship	107
Peacock, salvage steamer	106
Robin Goodfellow, steamer	190
Steel Voyager, steamer	191
Vaquero, motorship	94
Oil tankers:	
Chuky, British steamer	240-X
Deroche, steamer	107
La Brea, steamer	Anchor
Lebec, steamer	106
Naruto, Japanese naval steamer	Anchor
Ramapo, naval steamer	Anchor
Sapelo, naval steamer	Anchor
Lumber carriers:	
Dan F. Hanlon, steamer	198
Frank D. Stout, steamer	38
Lake Frances, steamer	195
Olympic, steamer	74
Oregon, steamer	38
Robert Johnson, steamer	224
Samoa, steamer	224
San Pedro, steamer	224
Sierra, motorship	224
W. R. Chamberlin, Jr., steamer	198
Willapa, steamer	38

ON SCHEDULE

Catalina, steamer	185

PLEASURE CRAFT

Black Swan, steam yacht	Anchor
Sultana, steam yacht	Anchor
Casiana, steam yacht	197
Esmeral, motor yacht	Anchor

MOTION-PICTURE CRAFT

Dauntless, schooner	Long Beach
Fox, schooner	Long Beach
Sequoia, schooner	41
Wm. G. Irwin, schooner	41

VESSELS LAID UP

Alejandro, Mexican steamer	203
Angel, motorship	Long Beach
Avalon, steamer	184
Bergen, steamer	Long Beach
Cabrillo, steamer	184
El Cedro, steamer	105
El Cicuta, steamer	105
Hakadata, Pan. schooner	Long Beach
Hermosa, steamer	Long Beach
Homer, salvage steamer	106
Monfalcone, barkentine	Long Beach
Waimea, steamer	16a
William Bowden, schooner	41

TIDES FOR MAY, 1925

Los Angeles Harbor

HIGH WATER

Day	Time	Height	Time	Height
15	2:50	4.7	5:02	4.6
16	4:19	4.6	5:46	5.1

LOW WATER

Day	Time	Height	Time	Height
15	10:15	—0.2	10:53	2.0
16	11:10	—0.1	12:00 noon	1.3

SUN AND MOON

Day	Sunrise	Sunset	Moonrise	Moonset
15	5:05	7:02	0:57	12:04 p.m.
16	5:04	7:03	1:37	1:06

ARRIVALS AND CLEARANCES AT WORLD'S PORTS

[BY A. P. NIGHT WIRE]

SAN FRANCISCO, May 14.—Arrived: Patricia, 2:30 a.m., Los Angeles; Annette Rolph, 3:20 a.m., Los Angeles; Admiral Dewey, 3:45 a.m., Los Angeles; Wapama, 4:35 a.m., Los Angeles; Willfaro, 4:40 a.m., Los Angeles; Rakuyo Maru, 5:15 a.m., Los Angeles; Santa Barbara, 6:10 a.m., Los Angeles; Canadian Coaster, 1 p.m., Los Angeles; Northland, 4:55 a.m., Everett; H. F. Alexander, 7 a.m., Seattle.

Sailed: D. G. Scofield, 8:55 a.m., Los Angeles; Warwick, 12:20 a.m., Los Angeles; Betterton, 11:15 a.m., Seattle; Alvarado, 1:50 p.m., Umpqua River; F. T. Warner, 2 p.m., Coos Bay; Prentiss, 2:45 p.m., Albion; Loch Katrine, Antwerp; Cambral, Honolulu.

SEATTLE, May 14.—Arrived: Nabesna, 10 p.m., Alameda, 6 p.m., Alaska; motorship Sceknok, 7 p.m., Tiverton, 11:15 a.m., San Francisco; Montreal, 2 p.m., Tacoma; Horace X. Baxter, 11:30 p.m., Los Angeles; Caddopeak, 12:15 a.m., Everett.

Departed: Astoria, 2:30 p.m., Dorothy Alexander, 5 p.m., San Francisco; Katrina Luckenbach, 4:40 a.m., Everett; Otsego, towing schooner Oriental, 2 p.m., Bristol Bay; Willsolo, 4:40 a.m., Bellingham; Achilles, 2:30 a.m., Manila.

TACOMA, May 14.—Arrived: Minnesotan, Seattle, 7:30 a.m.; Texas, Seattle, 8:30 a.m.; Willsolo, Seattle, 10 a.m.

Sailed: Montreal Maru, Seattle, 11 a.m.; Drechtdyk, Seattle, 3 p.m.; M. J. Scanlan, Seattle, 5 p.m.; Santa Ana, Seattle, Thursday night; Celilo, Seattle, Thursday night.

PORTLAND (Or.) May 14.—Arrived: Rotarian, 3:30 a.m., Raymond.

Departed: Munaires, 12:30 a.m., Seattle.

SAN DIEGO, May 14.—Arrived: Yale, Los Angeles, 8 a.m.

Departed: Harvard, San Francisco, 9 a.m.

VANCOUVER (B. C.) May 14.—Arrived: Romera, 3 a.m., Cuba; Hollywood, 5 a.m., South America; Montgomery City, 4 p.m., New York; Coalinga, yesterday, Los Angeles.

Departed: Rochelia, yesterday, Davenport, 3 a.m., Los Angeles.

EUREKA, May 14.—Arrived: Nome City, 6 p.m., San Francisco.

Sailed: Centralia, 3:30 p.m., Los Angeles.

ASTORIA (Or.) May 14.—Departed: Ohioan, noon, Boston and way.

VICTORIA (B. C.) May 14. — Departed: Achilles, 11:15 a.m., Manila.

KETCHIKAN (Alaska) May 14. — Departed: Admiral Rogers, Bellingham, 9 a.m.

EVERETT (Wash.) May 14.—Arrived: Africa Maru, 9 a.m., Seattle; Atlantic, yesterday, Seattle.

GRAY'S HARBOR (Wash.) May 14.—Arrived: Milan Maru, 6 a.m., Willapa Harbor.

Departed: Katherine Donovan, 7 a.m., Los Angeles.

RAYMOND (Wash.) May 14.—Departed: Milan Maru, yesterday, Gray's Harbor; Anne Hanify, yesterday, British Columbia.

ARRIVED

NEW YORK, May 14.—R. J. Hanna, Los Angeles; Tanana, Los Angeles; Bremen, Bremen; Eagle, San Francisco; Robert Luckenbach, San Francisco; Texas, San Francisco.

BERGEN, May 14.—Stavangerfjord, New York.

ALEXANDRIA, May 13. — President Monroe, New York.

ANTWERP, May 13.—Canadian Pioneer, San Francisco.

HAVRE, May 12.—Arizona, San Francisco; 14th, La Savoie, New York.

YOKOHAMA, May 12.—Kaga Maru, Seattle; Tayeoka Maru, Seattle.

SOUTHAMPTON, May 12. — Aragura, New York.

PLYMOUTH, May 14.—Stuttgart, New York.

NAPLES, May 14.—Patria, New York.

COLOMBO, May 14.—President Harrison, New York.

HONGKONG, May 13.—President Van Buren, New York.

HAMBURG, May 14.—Resolute, New York.

SAILED

NEW YORK, May 14.—J. L. Luckenbach, San Francisco; Columbus, Bremen; President Garfield, San Francisco.

ANTWERP, May 14.—Belgenland, New York.

CHERBOURG, May 13.—Majestic, New York.

MARSEILLES, May 11.—Providence, New York.

HAMBURG, May 9.—Sachsen, Seattle.

SYDNEY, May 13.—Sonoma, San Francisco.

SHANGHAI, May 13.—President Pierce, San Francisco; 14th, Harold Dollar, San Francisco.

CRISTOBAL, May 13.—Carolinas, San Francisco; Horace Luckenbach, San Francisco; Centaurus, San Francisco; H. M. Flagler, San Francisco; Tiger, San Diego.

QUEENSTOWN, May 14.—President Roosevelt, New York.

SOUTHAMPTON, May 14. — Ryndam, New York.

RADIO REPORT

The Radio Corporation of America, in co-operation with the United States Public Health Service and the Seamen's Institute, will receive requests for medical and surgical service from ships at sea through the KSE station at Los Angeles Harbor and its KPH station at San Francisco, without cost.

[BY RADIO CORPORATION OF AMERICA]

WILMINGTON STATION

Noon, May 13

W. H. LIBBY, Balboa for Los Angeles, 850 miles south of Los Angeles.
SWIFT WIND, New York for San Francisco, 1206 miles south of San Francisco.

8 p.m., May 13

MELVILLE DOLLAR, San Francisco for New York, 1065 miles south of San Francisco.
ALBERT JEFFRESS, Norfolk for Los Angeles, 1047 miles south of Los Angeles.

Noon, May 14

GEORGE WASHINGTON, Balboa for Los Angeles, 175 miles south of Los Angeles.
JULIA LUCKENBACH, New York for Los Angeles, 361 miles south of Los Angeles.
ORLEANS, Everett for New York, 420 miles south of Los Angeles.
THOMAS P. BEAL, New York for Los Angeles, 435 miles south of Los Angeles.
OAXACA, San Francisco for Los Angeles, 140 miles south of San Francisco.

8 p.m., May 14

INDIA ARROW, Los Angeles for Hongkong, 116 miles west of Los Angeles.
CITY OF LOS ANGELES, Honolulu for Los Angeles, 225 miles west of Los Angeles.
HESSEN, San Francisco for Los Angeles, 180 miles south of San Francisco.
COLUSA, San Francisco for Talara, 485 miles south of San Francisco, at 5 p.m.
DOYLESTOWN, Los Angeles for San Francisco, 28 miles northwest of Los Angeles.
W. S. MILLER, Los Angeles for Richmond, 275 miles south of Richmond.
J. A. MOFFETT, Portland for Los Angeles, 90 miles northwest of Los Angeles.
S. C. T. DODD, San Francisco for Los Angeles, 21 miles northwest of Los Angeles.
DAN F. HANLON, Los Angeles for San Francisco, 9 miles northwest of Los Angeles.
LIMA, Champerico for San Diego, 155 miles south of San Diego.

SAN FRANCISCO STATION

8 p.m., May 13

MAUI, Honolulu for San Francisco, 1937 miles from San Francisco.
PRESIDENT CLEVELAND, Yokohama for San Francisco, 2060 miles from San Francisco.
METON, Balboa for Los Angeles, 1917 miles from Los Angeles.
HOLLYWOOD, Powell River for Vancouver, 65 miles from Vancouver.
CANADIAN COASTER, Los Angeles for San Francisco, 150 miles from San Francisco.
CANADIAN TROOPER, Raoul for San Francisco, 362 miles from San Francisco.
WEST CAYOTE, Otaru for San Francisco, 646 miles from San Francisco.
DAGHESTAN, Shanghai for San Francisco, 450 miles from San Francisco.
CHINA ARROW, Hongkong for San Francisco, 450 miles from San Francisco.
YANKEE ARROW, Hongkong for Los Angeles, 1628 miles from Los Angeles.
WEST CAHOKIA, Sydney for San Francisco, 2682 miles from San Francisco.
MAKIKI, Everett for Honolulu, 851 miles from Everett.
MANUKAI, San Francisco for Honolulu, 1473 miles from San Francisco.
COL. E. L. DRAKE, Willbridge for Richmond, 430 miles from Richmond.
PRESIDENT McKINLEY, Yokohama for Seattle, 975 miles from Seattle.
EMMA ALEXANDER, San Francisco for Victoria, 364 miles from Victoria.

8 p.m., May 14

CAMBRAI, San Francisco for Honolulu, 103 miles from San Francisco.
WEST IVAN, San Francisco for Yokohama, 236 miles from San Francisco.
EL SEGUNDO, Los Angeles for Aberdeen, 312 miles from Aberdeen.
JANE NETTLETON, Everett for Oakland, 240 miles from Oakland.
WEST CAJOOT, Hongkong for San Francisco, 375 miles from San Francisco.
ENTERPRISE, Hilo for San Francisco, 505 miles from San Francisco.
H. M. STOREY, Los Angeles for Richmond, 174 miles from Richmond.
D. G. SCOFIELD, Richmond for Los Angeles, 212 miles from Los Angeles.
STANWOOD, San Francisco for Everett, 257 miles from San Francisco.
PHYLLIS, Everett for San Francisco, 335 miles from San Francisco.
JACOX, San Francisco for Seattle, 428 miles from San Francisco.
EDNA, San Francisco for Los Angeles, 25 miles from San Francisco.
E. L. DRAKE, Willbridge for Richmond, 240 miles from Richmond.
ADMIRAL SCHLEY, Portland for San Francisco, 255 miles from San Francisco.
RICHMOND, Los Angeles for Richmond, 70 miles from Richmond.
H. F. ALEXANDER, San Francisco for Wilmington, 65 miles from San Francisco.
CHINA ARROW, Hongkong for San Francisco, 200 miles from San Francisco.
MATSONIA, San Francisco for Honolulu, 453 miles from San Francisco.
MANULANI, Kahului for San Francisco, 86 miles from San Francisco.
JOHN C. KIRKPATRICK, Redondo for San Francisco, 135 miles from San Francisco.
CHICKASAW CITY, San Francisco for Seattle, 49 miles from San Francisco.
CANADIAN SEIGNEUR, San Francisco for Balboa, left San Francisco 11 p.m.
DILWORTH, Wilmington for Los Angeles, 530 miles from Los Angeles.
CITY OF LOS ANGELES, Honolulu for Los Angeles, 226 miles from Los Angeles.
SUDANCO, San Francisco for Gray's Harbor, 130 miles from San Francisco at noon.
FLORENCE LUCKENBACH, Los Angeles for San Francisco, 150 miles from San Francisco.

[BY FEDERAL TELEGRAPH]

LOS ANGELES STATION

The Federal Telegraph Company in co-operation with the Los Angeles Receiving Hospital staff will receive requests for medical and surgical service for ship crews from vessels at sea through KOK station at Los Angeles without cost.

8 p.m., May 13

SAN LEON, Balboa for Los Angeles, 580 miles south southeast of Los Angeles.
QUEENE TAILTE, London for San Francisco, 863 miles south southeast of San Francisco.

Noon, May 14

ATTO, Antwerp for San Diego, 300 miles south southeast of San Diego.
LIMA, Champerico for San Diego, 240 miles south southeast of San Diego.
HAGOOD, Los Angeles for Boston, 118 miles south southeast of Los Angeles.
FINLAND, Balboa for San Diego, 2315 miles northwest of Balboa.
SWIFTWIND, New York for Los Angeles, 972 miles south southeast of Los Angeles.
QUEENE TAILTE, Balboa for San Francisco, 622 miles south southeast of San Francisco.
PRESIDENT ADAMS, Balboa for Los Angeles, 1513 miles south southeast of Los Angeles.

8 p.m., May 14

STANLEY DOLLAR, Norfolk for Los Angeles, 1531 miles south southeast of Los Angeles.
ROANOKE, Balboa for Los Angeles, 1644 miles south southeast of Los Angeles.
POLJANA, San Francisco for Chile, 1786 miles south southeast of San Francisco.
LASSEN, Los Angeles for Guaymas, 790 miles northwest of Guaymas.
OLEUM, Ventura for Martinez, 290 miles south southeast of Martinez.
WAHKEENA, Los Angeles for Guaymas, 282 miles south southeast of Los Angeles.
CANADIAN MILLER, Halifax for Vancouver, 895 miles south southeast of Cape Flattery.
UTACARBON, Los Angeles for Honolulu, 1849 miles east of Honolulu.
SHASTA, Prescott for Los Angeles, 53 miles northwest of Los Angeles.
HARVARD, Los Angeles for San Francisco, 70 miles northwest of Los Angeles.
BROOKDALE, Los Angeles for San Francisco, 350 miles south southeast of San Francisco.
MEROPE, Balboa for Los Angeles, 750 miles south southeast of Los Angeles.
CITY OF VANCOUVER, Balboa for Los Angeles, 80 miles south southeast of Los Angeles.

SAN FRANCISCO STATION

8 p.m., May 13

EMIDIO, Los Angeles for Baltimore, 1048 miles from Los Angeles.
CARRISO, Hilo for San Francisco, 785 miles from San Francisco.
IBUKISAN MARU, Otaru for San Francisco, 500 miles from San Francisco.
PRESIDENT POLK, San Francisco for Honolulu, 1291 miles from San Francisco.
WEST CAJOOT, Hongkong for San Francisco, 625 miles from San Francisco.
JULIA LUCKENBACH, New York for Los Angeles, 674 miles from Los Angeles.
TUSCALUSA, Loopilla, Chile, for Los Angeles, 1280 miles from Los Angeles.
A. L. KENT, Balboa for San Francisco, 2500 miles from San Francisco.
GREYLOCK, Los Angeles for Baltimore, 1048 miles south of Los Angeles.
ECUADOR, San Francisco for New York, 1448 miles from San Francisco.
COLOMBIA, New York for San Francisco, left Manzanillo 11 p.m.
ROANOKE, Balboa for Los Angeles, 1640 miles from Los Angeles.
SWIFT SCOUT, Los Angeles for Fall River, 1614 miles from Los Angeles.
PRESIDENT McKINLEY, Yokohama for Seattle, 975 miles from Seattle.
PRESIDENT CLEVELAND, Yokohama for San Francisco, 2060 miles from San Francisco.
VENTURA, San Francisco for Sydney, 2795 miles from San Francisco.
PRESIDENT WILSON, San Francisco for Yokohama, 2091 miles from Honolulu.
THOMAS, Manila for San Francisco, 2107 miles from San Francisco.
MEIGS, San Francisco for Manila, 594 miles from Honolulu.

8 p.m., May 14

WALLINGFORD, Los Angeles for San Francisco, 25 miles from San Francisco.
WARWICK, San Francisco for Los Angeles, 156 miles from Los Angeles.
NEWPORT, Los Angeles for San Francisco, 84 miles from San Francisco.
FRANK DRUM, Avon for Monterey, 42 miles from Avon.
H. W. BAXTER, San Francisco for Seattle, 45 miles from San Francisco.
ERNEST H. MEYER, Los Angeles for San Francisco, 85 miles from San Francisco.
HAMLIN F. McCORMICK, Los Angeles for San Francisco, 150 miles from San Francisco.
BETTERTON, Port Costa for Seattle, 90 miles from Port Costa.
GEORGINA ROLPH, San Francisco for Los Angeles, 150 miles from Los Angeles.
NOYO, Fort Bragg for Los Angeles, 60 miles from Fort Bragg.
SAN DIEGO, San Francisco for Seattle, 14 miles from Cape Mendocino.
WEST FARALON, San Francisco for Los Angeles, 84 miles from Los Angeles.
BROOKINGS, San Francisco for Los Angeles, 122 miles from Los Angeles.
WEST CALERA, San Francisco for Auckland, 228 miles from San Francisco.
TEJON, Los Angeles for Everett, 620 miles from Everett.
FLORENCE OLSON, Los Angeles for Newport, 292 miles from Newport.
F. A. WARNER, San Francisco for Coos Bay, 59 miles from San Francisco.
EL CAPITAN, Los Angeles for San Francisco, 109 miles from San Francisco.
WILLAMETTE, San Francisco for Portland, 13 miles from San Francisco.
LOS ALAMOS, Los Angeles for San Francisco, 125 miles from San Francisco.
F. H. BUCK, Gaviota for Portland, 444 miles from Gaviota.
LA PURISIMA, Honolulu for Port San Luis, 440 miles from Port San Luis.
W. F. HERRIN, Honolulu for Ventura, 1661 miles from Honolulu.

PORTLAND STATION

8 p.m., May 13

DOROTHY WINTERMOTE, San Francisco for Everett, 275 miles from San Francisco.
DEWEY, Portland for Yokohama, 227 miles from Columbia River.
HYADES, San Francisco for Naknek, 878 miles west of San Francisco.
WEST CAYOTE, Otaru for San Francisco, 464 San Francisco.
STAR OF ICELAND, San Francisco for Bristol Bay, 861 miles from Unimakpass.
STAR OF FALKLAND, San Francisco for Nushagak, 1190 miles from San Francisco.
NORTH KING, Portland for Bristol Bay, 1410 miles from Columbia River.
CATHWOOD, Los Angeles for Vancouver, 590 miles from Vancouver.
MOUNT BAKER, San Francisco for Bristol Bay, Lat. 47.30 N., Long. 144.40 W.
COSTA RICA, San Francisco for Nushagak, 1105 miles from San Francisco.

Noon, May 14

SURICHO, Coos Bay for Gray's Harbor, 24 miles from Gray's Harbor.

8 p.m., May 14

CATHWOOD, Los Angeles for Vancouver, 353 miles from Vancouver.
ADMIRAL PERRY, San Francisco for Portland, 85 miles south of Columbia River.
DOROTHY WINTERMOTE, San Francisco for Everett, 325 miles from Everett.
CATHERINE G. SUDDEN, Gray's Harbor for Los Angeles, 660 miles from ...
CHARLES R. McCORMICK, ...
New York, 240 miles south of ...
F. A. DOUTY with ...
for Portland, 62 miles ...
COMMERCIAL GUIDE, ...
geles, 294 miles south of ...

News of Ships and Sailings ... Pacific P...

[BY A. P. NIGHT WIRE]

SAN FRANCISCO, May 14.—The ... ship liner Makura, ... port in the regular New Zealand ... ice, is due to arrive here ... passengers, in addition to a ... general cargo.

The coastwise lumber ... left this port for Eureka ... to put back to this port ... count of a damaged propeller.

With the clearance of ... Placentia being ... today for Tokuyama, Japan, ... the Union Oil Company ... the Japanese trade for the ... tory of the company.

SEATTLE, May 14.—The ... the Alaska Steamship and ... companies will operate ... this summer, it was announced ... more tourists are expected ... this year than in any ... the territory.

Seattle headquarters of ... reported a record inquiry ... the government railroad, ... sengers who go North ... to visit interior Alaska.

Effective Saturday, ... for which Norton, Lilly & Co. ... will provide a minimum ... a month from New York, ... today.

The Admiral-Oriental ... which sails tomorrow ... Philippines, has loaded ...

The motorship Atago Maru ... yesterday from the Far East ... voyage in the trans-Pacific ... Yusen Kaisha Line, ... at $3,000,000 and ... other freight. The ... Maru, which is in the N.Y.K.'s ...

TACOMA, May 14.—After ... able copper here for ... French vessel Indiana ... attle. The Texas of the ... at the smelter today ... port, her probable sailing ... morrow noon.

The Griffco, towing the ... from British Columbia ... for arrival today, will ... tomorrow.

After picking up lumber ... McCormick steam schooner ... Seattle shortly after midnight ...

With the usual line of ... discharge, the Emma Alexander ... night.

When the Atlantic ... Everett, where she has ... laneous offerings, she will ... 300,000 feet of ties ... vessel was here yesterday ... freight from the east ... ties, quantities of lumber ... will be in her hold ...

Considerable intercoastal ... by the Williams' liner ... this morning from the ... turn trip, the ship is ... of lumber, in addition ... from the O.S.K. liner ... real Maru, which has been ... fire bricks from the ... fumigation last night, left ... ing. The Drechtdyk of ... Line, which has been ... for Europe, left for Seattle ... was followed shortly after ... ian, which has been ... local docks. The West ... time Sunday to pick up ... Coast.

After taking on about ... Santa Ana is to shift ... before midnight tonight.

PORTLAND (Or.) May 14.—The ... Multnomah of the McCormick ... morrow for Los Angeles ... and lumber.

The steamer Rotarian ... Grace & Co. loaded ... ican west coast ports. ... of the Grace fleet ...

Survey of the steamer ... lumbia-Pacific Shipping ... fleet, disclosed a ... teriorated propeller ... ably load part of ... dry docked again ...

The London ... terminal No. 4 ... Kingdom ports. ... made doors was ...

COOS BAY (Or.) May 14.— ... whaling company has ... in this port and ... officials. The company ... way from the Pacific-American ... as they have a ... ductions are made ... port for supplies ... quarters.

The concern has been ... years in southern ... later in Mexican waters.

Arriving from Portland, ... Rosalie Mahoney will ... Smith terminal ... Francisco.

The steam schooner ... cargo.

ASTORIA, May 14.— ... loaded 414,200 pounds ... day for delivery ... sailed at noon.

The steamer Nome City ... with a load of ...

NAVAL ORDERS

[EXCLUSIVE DISPATCH]

WASHINGTON, May 14.—... ders:

Maj. L. A. Clapp to ...
Maj. N. A. ...
Capt. E. D. ...
Capt. J. E. Davis ...
Capt. E. R. Williams ...
... cific.
First Lieutenant R. J. ...
First Lieutenant R. E. ...
Second Lieutenant W. ...
Second Lieutenant C. F. ...
New York.
First Lieutenant G. L. ...
V. I.
First Lieutenant M. E. ...
accepted.
Second Lieutenant W. E. ...
accepted.
Second Lieutenant C. ...
Lieut.-Col. E. O. ...
Capt. I. Waller ...
Capt. I. Blake ...
Capt. C. B. Vales ...
Capt. F. S. Kieren ...
Capt. L. W. ...
First Lieutenant L. ...
Second Lieutenant ...
Second Lieutenant ...
Lieut.-Col. N. G. ...
Capt. B. D. ...
Capt. L. G. ...

COMPTON FANS SEE WARD AND DE ...

The best boxing ... ed a Compton audience ... dished out to the ... night when Paul De ... Battling Ward ... round main event. ... one of the best cards ... outfit ever booked ... bang style won him ... Ward is also a good ... ton. The boys ... 137 pounds this ... night's battle.

Lee Morrissey of Long ... the old-timer who ... at Vernon a number ... will meet Bill Williams ... round semi-wind-up. ... Compton boy and ... favorite. Kid ... Cyrus meet in the ... six rounds. Two ... as follows: George ... Young Bellamy, ... rounds, and Paul ... Mickey Semond, ... rounds.

DEBRA AND RASCAL RACE AT BAY C...

Syl Spalding's ... and Lester ... scheduled for a ... cisco Sunday ... trophy held ... cal. Both boats ... the northern ... for the contest.

Each of the ... carry a crew ... big event. The ... the colors of ... Club, while ... ries the flag ... Yacht Club.

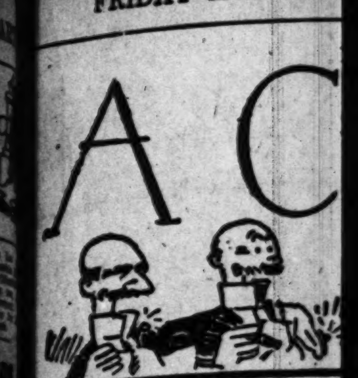

LOCAL ...

Each week The Times produces a film ... fifteen best jokes submitted by local ... $2, and twelve of $1 each. A list of th... for submitting jokes, are given daily ... jokes, and names and addresses of win... receiving honorable mention will be given ... each week-day, and each of these ... acknowledgment.

Conductor: How old are you, little girl?

Little Girl: If the corporation does not object, I would rather pay my full fare and keep my own statistics.

F. T. Maloy, Jr., 1036 Laguna Avenue, city.

The trainmaster wrote to Pat, the section boss, to make his let-

The Family Album
The Swing Door.

REG'LAR FELLERS

A CHUCKLE FOR EVERYBODY

LOCAL LAUGHS

Each week The Times produces a film entitled "Local Laughs," consisting of three best jokes submitted by local people. Weekly prizes are paid of $5 for first twelve of $1 each. A list of theaters showing the film, together with names of contributing jokers, are given daily in a coupon in The Times. Prize-winning jokes, and names and addresses of winners, appear only on the screen. Jokes of honorable mention will be given a place of honor on The Times comic page each week-day, and each of these contributors will receive a souvenir of the engagement.

Editor: How old are you, little girl?

Little Girl: If the corporation does not object, I would rather tell my full face and keep my own secret.

Mrs. Ruley, Jr., 1036 Laguna avenue, city.

Father: You will only be able to keep my daughter in gloves.

Prospective Groom: Well, I only ask for her hand.

D. S. Deming, 1031 Redondo avenue, Apartment 4, Long Beach.

Teacher: Suppose mother gave you twelve lollypops to divide with three sisters. How many——

Pupil: I can't.

Teacher: Can't what?

Pupil: Suppose anything like that.

C. A. Goddard, 5626 Irvington Place, city.

The Family Album
The Swing Door.

By GLUYAS WILLIAMS

© McClure Newspaper Syndicate

THE GUMPS—THE BEST BET

GASOLINE ALLEY

Perils of the Wide Open Spaces

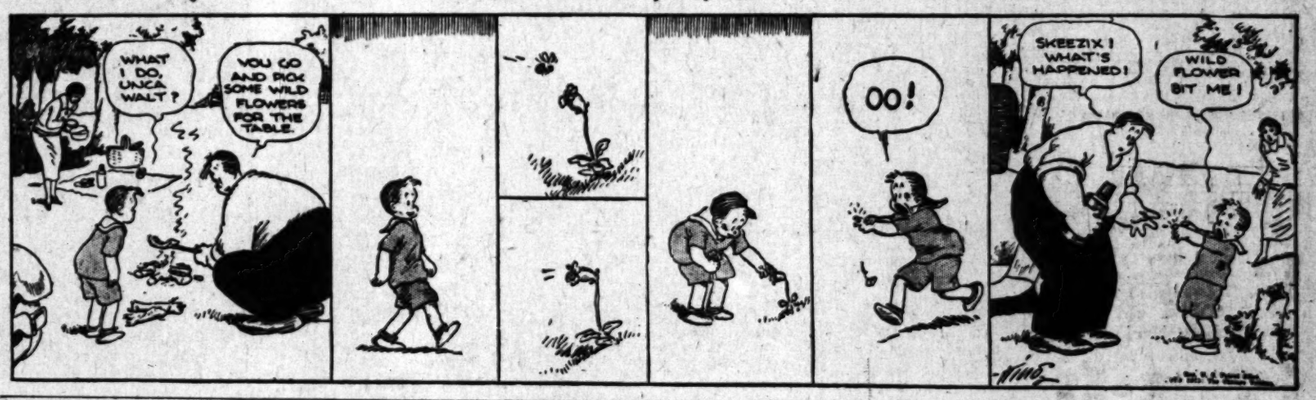

WINNIE WINKLE, THE BREADWINNER: It Was a Striking Resemblance

NAVAL ORDERS

[EXCLUSIVE DISPATCH]

WASHINGTON, May 14.—Marine Corps orders:

Maj. L. A. Clapp to USS R. New York.
Maj. N. A. Kaufman to New York.
Capt. E. Hoffman to Mare Island.
Capt. F. F. Davis to Department of the Pacific.
Capt. H. R. Williams to Department of the Pacific.

First Lieutenant R. J. Farrell to Mare Island.
First Lieutenant R. F. Schubert to Pensacola.
First Lieutenant W. O. Fuller to Mare Island.
Second Lieutenant C. F. Cummings to Mare Island.
Second Lieutenant G. L. Elliott to Mare Island.
First Lieutenant M. E. Shepard, resigned, accepted.
First Lieutenant W. R. French, resigned, accepted.
Second Lieutenant C. Zara to Quantico.
Second Lieut. Col. E. G. Underwood to Pensacola.
Capt. L. Waller to San Diego.
Capt. R. Blake to Mare Island.
Capt. C. B. Yates to San Diego.
Capt. C. A. Kleven to San Diego.
Capt. L. W. Putnam to San Diego.
First Lieutenant C. Fuller to San Diego.
First Lieutenant L. R. Keiser to San Diego.
Second Lieutenant W. F. Rogers to Pensacola.
Second Lieutenant W. G. Burton to Quantico, Va.
Lieut. Col. N. G. Howard to Quantico, Va.
Capt. B. D. Merritt to Washington, D. C.
Capt. L. G. Merritt to Washington, D. C.

COMPTON FANS SEE WARD AND DE HAU

The best boxing card ever ed a Compton audience, will dished out to the weekly fans night when Paul De Haute Battling Ward meet in the ch round main event. De Haute one of the best cards the Lo outfit ever hooked and his hang style won him many fo ton. Ward is also a good card at Cl 127 pounds this afternoon for night's battle.

Lee Morrisey of Long Beach the old-timer who used to at Vernon a number of years will meet Bill Williams in the round semi-wind-up. Williams Compton boy and an old Holly favorite, Kid Berrigan and Cyrus meet in the special wi six rounds. Two other bouts as follows: George Lopez Young Bellamy, 114 pounds, rounds, and Paul Sosa Mickey Semond, 140 pounds, rounds.

DEBRA AND RASCAL RACE AT BAY CI

Syl Spalding's R-boat, Deb and Lester Stone's Rascal, wi scheduled for a race at San Fra cisco Sunday for the perpet trophy held at present by the Pa cal. Both boats are at present the northern harbor in readi for the contest.

Each of the beautiful sea carry a crew of five men in big event. The Corinthian Y the colors of the Spalding Y Club, while the Stone boat ries the flag of the Olympic Yacht Club.

Copyright, 1925, by the Bell Syndicate, Inc. Trade Mark Reg. U. S. Pat. Off.

By Gene Byrnes

Easier to See Than Say

ALONG FIGUEROA STREET

It's Much Easier Said Than Done

By Beck

HAROLD TEEN—USING THE OL' BEAN

BUSINESS FINANCIAL COMMERCE

SAN DIEGO and STOCKTON, California, Minneapolis, St. Paul, Louisville and Tacoma are among the 856 communities in 17 States served through

STANDARD GAS and ELECTRIC COMPANY

Backed by this geographical diversification and a sound financial structure, this Company's

7% Cumulative Prior Preference Stock

is a decidedly attractive investment at

$100 a Share Yielding 7%

Ask for details.

Howard G. Rath Company
Established 1919
INVESTMENT SECURITIES
Members L. A. Stock Exchange
Pacific Mutual Bldg. Los Angeles
Tel. TRinity 0460

Est. Earnings Over 8 Times Maximum Interest—

IN Earning Power and Quality of Buildings, the OCEAN PARK REALTY CORPORATION ranks as one of the leading Companies in California specializing in the rental of Business Premises.

WE OFFER OCEAN PARK REALTY CORP. 7% BONDS.

Price 101

Banks, Huntley & Co.
Members Los Angeles Stock Exchange
1213 STOCK EXCHANGE BLDG
Phone MEtropolitan 4300

Bonds First

Southern Pacific Railroad Company
First Refunding Mortgage 4% Bonds
Due January 1, 1955
This mortgage covers all of the main lines owned by the Company in California, Arizona and New Mexico.
Price 91 to Yield 4.55%
Further details upon request.

First Securities Company
IDENTICAL IN OWNERSHIP WITH
THE FIRST NATIONAL BANK OF LOS ANGELES
PACIFIC-SOUTHWEST TRUST & SAVINGS BANK
ORDERS MAY BE PLACED AT ANY OFFICE OF THESE BANKS
Trust and Savings Building - Los Angeles
Telephone VAndike 2961

Foster & Kleiser
Common
Now Paying
10% Dividends
Orders at Market.
Stevens, Page & Sterling
610 Van Nuys Bldg.
TRinity 7881
Use the Coupon.
Name .....
Address .....

A. M. Clifford
Investment Counselor and Financial Analyst
Advises with Clients from a disinterested position, upon all matters pertaining to Bond or Stock Investments.
"No Securities to Sell"
Stock Exchange Building Los Angeles

Minnesota & Ontario Paper Co.
First Mortgage 6s
Circular on request
TRinity 6041
BOND & GOODWIN & TUCKER INC
Title Insurance Building
Los Angeles

SANTA FE HAS CARS WAITING

Equipment Is Mobilized for Fruit Season

Large Ice Tonnage is Stored for Perishables

Arizona Growers Paid Good Lettuce Prices

With 17,500 refrigerator cars available, 10,000 of which at present are stored in California, and more than 100 powerful locomotives held in reserve, the Santa Fe Coast Lines are ready to handle with quickest dispatch the company's share of the bumper fruit, melon and vegetable crop now growing in this State.

This yesterday was announced by L. J. Prather, general agent of the Santa Fe refrigerator department. The preparations, he said, also include a new $500,000 ice plant at Winslow, Ariz., which is ready for operation, supplementing the big plants at Stockton, Riverbank, Fresno, Bakersfield, Needles and San Bernardino. In these ice houses today are stored 130,000 tons of ice. Over 3500 tons daily will be turned out as needed when the movement is under way, the official declared.

"The Santa Fe has just received 500 new refrigerator cars of the latest pattern," said Mr. Prather. "We now have in this State, stored at convenient points, a greater number of refrigerator cars than for any season in the history of the Santa Fe Coast Lines. Last season we had 500 cars in storage in this State when the season opened, although records were smashed and there was never a car shortage.

"With all the additional equipment, including a large surplus of powerful locomotives purchased last year and now in reserve for the heavy crop movement, our company will be in a position to handle the trains even with greater efficiency, thus insuring early delivery to markets and almost unlimited facilities for serving the grower and shipper."

Mr. Prather stated that the lettuce season has just closed in the Salt River section of Arizona. The Santa Fe this season handled 2011 cars of lettuce and other vegetables principally out of Phoenix and Glendale, Ariz., according to the official reports. The records also show that until the end of the season, which closed last week, a premium was being paid in eastern markets for Salt River Valley lettuce, and the growers derived a very satisfactory revenue from the big production.

It also was stated that the Salt River Valley has 5000 acres in cantaloupes, which are expected to begin moving July 1, for which the Santa Fe is planning to furnish at least 3000 cars in handling the crop.

From all indications, stated the refrigerator chief, the deciduous fruit yield in California will break records this year, and the grape production will greatly exceed that of last year, which went beyond 50,000 carloads.

Income Figures Show Financial Condition Good

There is no truer barometer of a community's financial condition than its payment of income taxes, for income must be earned before tax can be paid, according to Rex B. Goodcell, collector of internal revenue for the district of Southern California.

The number of income-tax returns in Southern California during the last six years reflects a remarkable growth, not only in increased production of income, but in population as well," said Mr. Goodcell. "Reflecting an increased production of income, a tremendous growth in population and a liberal supply of money in circulation in Southern California, the number of full-paid returns reporting income earned in 1924 set new records in the Internal Revenue Bureau. More full-paid returns were filed during the filing period between January 1 and March 15, last, than during any previous filing period in the history of this district.

"As usual, we are going steadily forward. I look for 1925 to be one of the most prosperous years in our history."

The number of returns filed since 1920 is as follows and shows a substantial increase for each year:

1920	110,824
1921	150,126
1922	170,920
1923	230,482
1924	270,853
1925 (estimated)	280,000

COMMITTEE TO VISIT ARIZONA COPPER MINE

A committee representing the San Francisco Stock Exchange will visit the property of Kay Copper Corporation, fifty miles north of Phoenix, Ariz., this week-end at the special invitation of President James J. Godfrey of New York. President A. F. Coffin of the stock exchange has appointed a committee as follows: James Gartland of Epstein & Gartland; R. L. Colburn, trustee of the exchange, and formerly in business at Goldfield; Frank Lewis of Lewis & Broy; Gerald B. Hartley, of Hartley & Stein, and A. S. Wollberg. The party leaves San Francisco Saturday morning, reaching Phoenix Sunday morning and returning to San Francisco Tuesday evening.

DURANT MOTOR PAYS

The second regular quarterly 5 per cent dividend has been voted and declared for nearly 5000 stockholders of the Durant Motor Company of California, according to a statement issued today by Norman DeVaux, vice-president and general manager of the company.

RAILROADS TAXED HEAVILY

Carriers Winning Recognition as Source of Large Revenue; Payments Entitle Right to Fair Living

BY EARLE E. CROWE

For some time the railroads have been protesting against their lot. The official spokesmen chiefly are concerned with the tendency of governmental bodies to regard the railroads as fair prey whenever money is needed. It is a different story, however, when the carriers ask the public for more money in the form of higher rates. At least, this is the way the railroad executives look at their problem, and since the St. Paul disaster, they are protesting more volubly, as if their backs were against the wall.

In Arizona the other day the Santa Fe asserted itself emphatically. The city of Winslow has voted a bond issue for the replacement of a municipal gas plant. The Santa Fe was not satisfied with the manner in which the proposition was handled, and complained that the cost estimates were not prepared by capable engineers. Apparently, this objection was ignored, and the city went ahead and voted the bonds. The reply from the railroad was rather surprising.

PAYS LARGEST TAXES

As the largest single municipal taxpayer, the general manager of the Santa Fe stated he was not satisfied that the work would be handled in a business-like manner, and unless assurances to the contrary were given, the railroad would oppose the project possibly through injunction proceedings if necessary.

This attitude discloses the railroads in their true light as taxpayers vitally interested in civic development and betterment. As much as any citizen, the railroads are interested in the progress of the community, and if interest is predicated on tax payments, then they are more concerned than any one individual. The American railroads are the largest single taxpayers in the United States.

It is estimated by railroad statisticians that taxes on the American carriers accrue at the rate of slightly less than $1,000,000 a day. For 1924, total taxes paid by the railroads were approximately $350,000,000. Against this amount, the owners of rail stocks received about $303,000,000 in dividends.

BURDEN INCREASES

In 1918, the tax burden of the railroads was $127,725,909, and dividend payments totaled $332,700,406. Taxes increased to $141,942,711 the next year, and dividends increased to $376,089,785. Since that time taxes have advanced yearly with one or two exceptions, while dividends have pursued a declining trend. Evidently the stockholders are losing while the various governmental bodies gain.

Out of the "railroad dollar," 4.4 cents went for taxes in 1920, and 5.7 cents in 1924. At the same time the return on property investment for the principal American railroads declined from 4.48 per cent in 1923 to 4.33 in 1924. This decline occurred even though the Interstate Commerce Commission is supposed to adjust rates to permit a return of 5½ per cent on property investment.

In the Northwestern States, where the St. Paul system operates, the return was only 3.12 per cent in 1924. The entire western district earned 3.87 per cent, against 3.96 in 1923.

From these figures there apparently is some justice in the complaints of the rail executives. Their business is of huge proportions, the total investment in property approximating $550,000,000. The electric light and power companies also are owners of large property investments, and they are permitted rates that will yield a fair return, generally running from 6 to 8 per cent.

PUBLIC INTERESTED

What the public's interest in railroad prosperity approximates is indicated by the railroad securities outstanding. In 1924, the total stocks and bonds owned by investors, trust funds, and so forth, were valued at more than $1,003,000,000. Of this amount the bonded debt approximated 56 per cent, which means that interest charges are a ponderable burden on income. If the proportion worked in favor of stock, then the carriers would rest in a much more satisfactory position. The difficulty is that stock sales meet resistance because of the unsatisfactory trend in earnings.

One of the ironies in the railroad situation is that a good portion of the tax payments are used to build and improve the highways. Automobile competition is cutting heavily into rail income, and yet the much-abused railroads are compelled to pay about 3.6 per cent of the total highway expenditures. Naturally this is productive of considerable protest, especially since it is maintained that the highway transportation companies are not bearing their share of the burden.

It seems that the American railroad system is getting knocked about with little regard for its continued existence. Since the St. Paul affair, however, a tendency is discernible to look upon the railroads as something more than public servants, or more in the light of taxpayers with a definite right to a fair living.

WHO'S WHO

W. H. Thomson, vice-president of the First National Bank of Los Angeles, will speak this evening before a meeting in connection with Better Homes Week, to be held at 739 South Hope street, under the auspices of Better Homes in America, Inc. Mr. Thomson's subject will be Financing the Home."

Chester C. Lincoln, assistant vice-president of the Security Trust and Savings Bank, addressed a meeting of the Western-avenue Business Association last evening on various phases of the banking and investment business.

Garrettson Dulin of Hunter, Dulin & Co., recently returned with Mrs. Dulin from an extended European trip, during which he visited the majority of the important European financial centers, including Alexandria and Cairo in Egypt, Rome, Vienna, Paris and London.

C. M. Seeley of Los Angeles, was elected a director of the Elliott-Horne Co., an investment banking firm specializing in road improvement bonds, according to an announcement made recently by L. L. Elliott, president of the company.

Robert H. Gillmore, who for the past six years has been representing Hoagland, Allum & Co., in their Chicago office, is now representing the firm in their new Los Angeles office at 548 South Spring street.

JUGO-SLAVIA EXPORTS IN FEBRUARY INCREASE

Blair & Co., Inc., are in receipt of figures issued by the customs authorities of Jugo-Slavia, showing exports in February were 313,654 tons, of a value of 593,019,742 dinars, compared with 228,787 tons and 646,073,582 dinars in the corresponding month of 1924. The main items of export were as follows:

	Tons.	Value in Dinars.
Maize	91,579	200,980,840
Timber	95,803	90,660,287
Wheat flour	4,936	32,715,515
Eggs	1,794	32,485,640
Wheat grain	2,419	16,878,240
Cement	27,217	19,871,275
Hides	174	25,005,602
Ferro silicium	342	19,871,275

Total exports on the first two months of the current year attained a value of 1,455,736,796 dinars, as against 1,315,062,614 dinars in the corresponding period in 1924.

SCHENCK TO ADDRESS MASONIC BANKERS

The Bankers' Masonic Club of Los Angeles will hold its regular meeting next Wednesday evening in the clubrooms at the Alexandria Hotel. This meeting will be "Bank of Italy Night."

The program will consist of entertainment, a presentation of spectacular feats of memory by Dave Roth, memory expert; and addresses by Robert Edeson, one of America's foremost actors, and Joseph M. Schenck, on "International Aspects of American Motion Pictures."

PASSENGER BUSINESS IS INCREASING

Steamships Report Less Freight Traffic; Harvest Season Will Help

The steamship passenger traffic has been unusually heavy during the spring months, according to C. J. Lehman of the Lehman Steamship Company; especially is this true of the traffic to Europe.

Mr. Lehman says that much of the traffic abroad is by water through the Panama Canal, though passengers limited for time cross the continent to sail from New York.

"The shipping business has been rather quiet the past few months, owing to the small amount of holdover business, which was caused by the past dry year," says Mr. Lehman. "Usually there is sufficient holdover goods to carry the shipping business through the spring months."

Mr. Lehman expects the heavy shipping business to begin early in July, when the crop harvest begins and foodstuffs start moving.

Recent Rains Benefit Crops, Report Shows

Bradstreet's weekly review of financial conditions in Los Angeles reports:

"Wholesalers and jobbers report little change in local conditions. Sales are below normal, with collections still slow. Food supply houses report business quiet, especially with restaurant trade, the volume of which has been materially decreased. Several of the larger restaurants are depending on the coming Shrine convention for temporary relief.

"Women's ready-to-wear trade is fairly active, and men's furnishing trade is far from satisfactory.

"The automotive trade reports sales satisfactory, but little demand for used cars. Crops and weather continue fair, with recent helpful rains. Local fruit and vegetable receipts are fairly heavy, with prices steady."

CALIFORNIA EXCHANGE CLUB MEETING TODAY

The California Exchange Club will meet in Santa Barbara today for a three-day convention. The Los Angeles Exchange Club will be officially represented by George S. Greene, assistant cashier of the First National Bank, the club's president, and Fred E. Smith, secretary. Edgar H. Cline and Dr. F. L. Fuller are alternates.

Approximately twenty members of the Los Angeles club with their families will attend, leaving by automobile caravan this morning.

$3,250,000
Municipal Service Company
Three and one-half Year 6% Gold Notes

Dated May 1, 1925. Due November 1, 1928. Redeemable on thirty days' notice, at par and accrued interest, plus a premium of ½% for each year or portion thereof of unexpired term. Semi-annual interest May 1 and November 1, payable in New York, without deduction for any normal Federal Income Tax not exceeding 2%, which the Company or the Trustee may be required or permitted to pay at the source. $1,000 Coupon Notes, with privilege of registration as to principal. Guaranty Trust Company of New York, N. Y., Trustee.

The Company agrees to reimburse the resident holders of these Notes, if requested within 60 days after payment, in the amount provided in the Trust Indenture, for the Pennsylvania 4 mill tax, District of Columbia 5 mill tax, the Massachusetts Income Tax not exceeding 6% per annum, and the California personal property tax not exceeding the equivalent of 3 mills.

From official sources we summarize as follows:

The Municipal Service Company, incorporated under the laws of Maine, owns or controls local operating public utility companies, serving with electric light and power, gas, ice or steam 179 communities in Pennsylvania, Virginia and Georgia. Through these operating companies 56,193 customers are served, of which 54,231 are electrical, 1,556 gas, and 406 steam service. The Company also operates profitable street railway systems in cities in Pennsylvania and an interurban railway in Ohio. The company serves an aggregate population of about 723,000.

CAPITALIZATION
(Giving Effect to Present Financing)

	Authorized	Outstanding
Collateral Trust 5% Bonds due March 1, 1942	$20,000,000	$4,554,700
Three and one-half Year 6% Gold Notes, due November 1, 1928 (this issue)	3,250,000	3,250,000
Ten-Year 6% Debenture Bonds, due December 1, 1928	1,500,000	678,000
Five-Year 6% Serial Coupon Notes due 1925-1928		350,000
Total		$8,832,700
Preferred 6% Stock	5,000,000	2,933,200
Common Stock (no par value)	100,000 shs.	73,500 shs.

These notes, together with $678,000 Six per cent Debentures due 1928, and $350,000 Serial Notes due 1925 to 1928, inclusive, will aggregate $4,278,000 upon completion of this financing. They will be junior only to $4,554,700 Collateral Trust 5 per cent Bonds, due 1942, and will be followed by $2,933,200 par value of Preferred Stock and 73,500 shares of Common Stock, having a present market value of over $10,500,000. The subsidiary companies will have outstanding in the hands of the public, $18,230,000 of bonds, $1,150,000 of notes which are non-interest bearing up to January 1, 1926; $1,609,000 of Preferred Stock and $206,050 of Common Stock.

The proceeds from the sale of these Notes will provide funds with which to purchase control of Keystone Public Service Corporation.

EARNINGS
Consolidated Statement Upon Completion of This Financing
(12 Months Ended Dec. 31, 1924)

Gross Earnings of Subsidiaries		$9,307,616
Operating Expenses, Taxes, etc.		6,170,398
Net Earnings		$3,137,218
Prior Charges of Subsidiary Companies:		
Interest on Funded Debt in Hands of Public	$920,750	
Dividends on Preferred in Hands of Public	80,000	
Minority Common Stockholders' Interest	29,302	
Provision for Depreciation	384,677	
Total		$1,414,729
Balance		$1,722,489
Interest on Bonds, Debentures and Notes of Municipal Service Company, Including this Issue		484,380
Balance for Dividends, etc.		$1,238,109

Balance available for interest on total funded debt of Municipal Service Company 3.55 times requirements. After deducting total bond interest, balance available 5.82 times interest requirements of the Company's Debentures and Notes, including this issue.

These notes will be the direct obligation of the Company and will be closed to further issuance. The proceeds from the sale of these notes will provide funds with which to purchase control of Keystone Public Service Corporation of Pennsylvania. The entire Common Stock of Keystone Public Service Corporation and substantially all the Common Stock of York Railway Company, which owns the entire Capital Stock of Edison Light and Power Company, will be held in the treasury of the Municipal Service Company, and that company will agree not to pledge the same under any obligation without equally securing this issue of notes.

Consolidated net earnings of subsidiary companies over twice total fixed charges of such companies and Municipal Service Company, including Preferred Stock dividends and minority Common Stock interest of subsidiary companies.

In general, the diversified character of the utility services operated by the Municipal Service Company, together with their geographical distribution in strategic locations, assures a stability of earnings and an increased business future for the Company.

Substantially all of the Common Stock of Municipal Service Company will be owned by National Public Service Corporation.

The management and its subsidiaries is in the hands of able and experienced men, who have been conspicuously successful in the conduct of public utilities and will be under the supervision of the General Engineering & Management Corporation.

Price 99½ and Interest, to Yield Over 6.15%

These notes are offered when, as and if issued and received by us and subject to approval of counsel. It is expected that definitive notes of the Company will be available for delivery on or about June 1, 1925.

WE RECOMMEND THESE NOTES FOR INVESTMENT

E. H. Rollins & Sons
Founded 1876

Blyth, Witter & Co. Eastman, Dillon & Co.

The above information and statistics have been obtained from sources that we deem reliable, and although not guaranteed, are accepted by us as accurate. All notes offered subject to prior sale and change in price without notice.

MARKET INDEX

The following index will be found convenient for quickly locating market information in this issue of The Times:

	Page
Bond quotations	15
Business news	14
Building permits	16
Citrus fruits	16
California dried fruits	17
Cotton	16
Eggs, poultry (butter and eggs)	17
Grains	16
Hide market	17
Live stock	16
Metal market	16
Market reviews	17
Money, exchange	16
Produce, Los Angeles	16
STOCKS—	
Boston	15
Chicago	15
New York	17
New York oils	15
New York Curb	15
Stocks and bonds in San Francisco	15
Salt Lake	15

ILLINOIS RALLY TONIGHT

President Henry J. Brubaker will preside this evening at the Illinoisans' rally in the Music Art Hall, 233 South Broadway. Pearle Applegate will supply mezzo-soprano solos and Gray Elkins will read his own numbers. All Illinoisans are warmly welcomed at these reunions.

Mortgages

The unusual activity in Los Angeles has made it possible for us to obtain first mortgages in amounts ranging from $1500.00 to $25,000.00 on real estate at a conservative valuation which net a much higher rate of interest than the average bond investment. For those who like this class of investment we offer a special service which relieves the investor of all worry and detail.

Correspondence Invited

Bond Department, Inc.

Controlled by the stockholders of

MEtropolitan 2846 The National City Bank of Los Angeles Eighth, Spring and Main Streets

BOND QUOTATIONS

[BY A. P. NIGHT WIRE]

NEW YORK, May 14. — Steady investment buying held the bond market firm today, although only moderate trading activity developed. Price changes as a rule were limited, but were sufficient to lift a number of high-grade issues to new top prices for the year, and in some instances, the highest levels since 1922.

Two of the liberty bonds — the first and fourth 4¼'s — pushed through their previous peaks, but Treasury issues fell back on profit taking, invited by yesterday's sharp rally. Foreign obligations continued to make good progress coincident with an extended rise in French bonds, and some of the South American issue, reports of new financing were circulated. Bankers denied, however, that any thought had been given to a new French loan despite rumors that the government might turn to this market for funds to strengthen its gold position and lay the basis for funding its war debt.

Profit taking tendencies again slowed up the advance of railroad bonds although Southern Railway general 6's, Seaboard refunding 4's and some of the St. Paul issues added materially to their recent gains. A $4,250,000 issue of Great Northern 4½ per cent equipment notes was sold on a 4.75 per cent basis.

Magma, Chile and other copper bonds were the most conspicuous strong spots in the industrial group, trading in these issues being stimulated by the bullish demonstrations in some of the copper shares.

Following are yesterday's high, low and closing prices of bonds on the New York Stock Exchange and the total sales of each bond. These quotations are received over Associated Press wires, and to expedite transmission the closing is omitted when it is the same as the low, and both low and close are omitted when they are the same as the high.

UNITED STATES GOVERNMENT BONDS (Quoted in dollars and thirty-seconds of dollars.)

	(Sales in $1000)	High	Low	Close
Liberty 3½s	59	101-6	100-31	101-4
[illegible]				

FOREIGN

	(Sales in $1000)	High	Low	Close
[illegible]				

DOMESTIC

[illegible]				

Total sales of bonds yesterday were $13,628,000, compared with $14,068,000 previous day and $16,201,000 a year ago.

CHICAGO STOCKS

[Closing quotations on Chicago Stock Exchange, as received over private wires of Logan & Bryan, 638 South Spring street.]

Sales.	Name.	High.	Low.	Close.
[illegible]				

CLEARINGS, MONEY

Clearings yesterday were $26,150,779.09, an increase of $2,982,067.23 from the corresponding day in 1924.

Clearings

	1925.	1924.	1923.
Monday—	$27,073,015.25	$24,938,174.96	$22,039,772.56
Tuesday—	$34,296,586.65	$27,628,095.21	$24,784,003.72
Wednesday—	$28,332,291.30	$23,567,874.08	$24,038,929.30
Thursday—	$26,150,779.09	$23,177,711.86	$23,307,081.94

Bank Debits

Saturday	$29,865,200.00
Monday	32,370,551.00
Tuesday	36,684,010.00
Wednesday	25,700,891.00

Foreign Exchange

[Furnished by Farmers' and Merchants' National Bank.]

	Over $100.
England, per pound sterling	4.88
France, per 100 francs	5.25
Germany, per 100 marks	23.82
Belgium, per 100 francs	5.09
Italy, per 100 lire	4.13
Czecho-Slovakia, per 100 kronen	2.98
Denmark, per 100 kroner	19.96
Finland, per 100 finmarks	2.54
Greece, per 100 drachmas	1.88
Holland, per 100 guilders	40.29
Jugo-Slavia, per 100 dinars	1.65
Norway, per 100 kroner	16.97
Rumania, per 100 lei	.51
Spain, per 100 pesetas	14.50
Sweden, per 100 kroner	26.85
Switzerland, per 100 francs	19.45
Hongkong, per 100 local currency	55.00

New York Rates

[BY A. P. NIGHT WIRE]

NEW YORK, May 14.—Foreign exchanges, steady. Quotations in cents:

Great Britain—Demand, 4.85; cables, 4.85¼; sixty-day bills on banks, 4.80¾.
France—Demand, 5.21½; cables, 5.22.
Italy—Demand, 4.09¼; cables, 4.09½.
Belgium—Demand, 5.05½.
Germany—Demand, 23.81.
Holland—Demand, 40.17.
Norway—Demand, 16.80.
Sweden—Demand, 26.72.
Denmark—Demand, 18.81.
Switzerland—Demand, 19.34.
Spain—Demand, 14.48.
Greece—Demand, 1.84.
Poland—Demand, .19¼.
Czecho-Slovakia—Demand, 2.96.
Jugo-Slavia—Demand, 1.62.
Austria—Demand, .0014¼.
Rumania—Demand, .48¾.
Argentina—Demand, 39.62.
Brazil—Demand, 10.15.
Tokio—Demand, 42 1-16.
Shanghai—Demand, 75.
Montreal, 100.

Money Markets

NEW YORK, May 14.—Call money, firm; high, 4; low, 3¾; ruling rate, 3¾; closing bid, 4; offered at 4¼; last loan, 4. Call loans against acceptances, 3½. Time loans, steady; mixed collateral, 60-90 days, 3¾; 4-6 months, 3¾@4. Prime commercial paper, 3¾@4.

Silver Quotations

NEW YORK, May 14.—Bar silver, 67⅛; Mexican dollars, 52.

[BY CABLE AND ASSOCIATED PRESS]

LONDON, May 14.—Bar silver, 31 5-16d per ounce. Money, 4½ per cent. Discount rates: Short and three months' bills, 4 11-16@4¾ per cent.

SALT LAKE MINES

[EXCLUSIVE DISPATCH]

SALT LAKE, May 14.—Closing quotations:

	Close.		Close.
[illegible]			

NEW YORK CURB

Strength in Utilities

[BY A. P. NIGHT WIRE]

NEW YORK, May 14.—Strength and activity of the public utility issues was again the feature of today's irregularly higher curb market. Commonwealth Power crossed 140 for a gain of nearly 10 points on the official announcement that negotiations were pending for its acquisition of Tennessee Electric, the stock of which closed ¼ point higher at 62⅜. Adirondack Power advanced 3½ points to 79¾ and Electric Bond and Share moved up 2¼ to 67¾.

The food shares rallied in sympathy with those on the "big board," the Continental Baking issues each closing more than a point higher. Car Lighting and Power touched the highest price in several years on reports of new electrical refrigeration contracts. Good buying also was noted in the White Rock and Pathe Exchange stocks, Radios and Motors held relatively steady.

Oil shares were rather featureless, except for a jump of 5 points to 362 in Standard Oil of Ohio. Trading in the other issues was restricted by the announcement of another large increase in crude production for the week ended May 9.

Following are the closing quotations on the New York Curb Market, furnished by Logan & Bryan, members of the New York Stock Exchange, 638 South Spring street:

Sales—	Industrials—	High	Low	Close
[illegible]				

Standard Oils— / Independent Oils— / Mining—

[illegible]				

BOSTON STOCKS

[Furnished by A. A. Housman & Co., 515 West Sixth street.]

Exchange

	Bid.	Ask.		Bid.	Ask.
[illegible]					

Curb

[illegible]					

LOS ANGELES EXCHANGE

BONDS / MINING STOCKS / SALES — MORNING SESSION / AFTERNOON SESSION / INFORMAL

Sales—		Bid.	Asked.
[illegible]			

BAY CITY MINES

[Closing quotations on the San Francisco Stock Exchange as received over private wires of Logan & Bryan, 638 South Spring street.]

Goldfield District— / Manhattan District— / Comstock District— / Other Districts—

	Bid.	Asked.
[illegible]		

STANDARD OILS

[Furnished by A. A. Housman & Co., 515 West Sixth street.]

	Bid.	Ask.		Bid.	Ask.
Anglo A. Oil	24⅝	25	Prairie Pipe	119	120
Borne Scry.	205	210	Solar Refg.	225	230
Buckeye	80½	82	So. Pipe	80¾	81
Chese. Mfg.	61	63	So. Pa. O.	155	158
Continental	25	25½	S. W. Pa. O.	67	70
Crescent	11½	11¾	Atlan. Lobos	3½	3¾
Cumberland	140	147	S. O. Ind.	64½	64¾
Eureka	75	78	S. O. Kan.	33¼	33½
Galena Sig.	34	36	S. O. Ky.	119¼	119¾
Do. O. P.	112	114	S. O. N. Y.	44¼	44⅜
Do. N. P.	104½	106	S. O. Ohio	355	365
Illinois Pipe	143½	145	Do. pfd.	119½	120½
Ind. Pipe	71	73	Swan & F.	17	17¼
Natl. Transit	22	22¼	Imp. Oil	30	30¼
N. Y. Transit	60	64	Gulf Oil	66	66½
No. Pipe	82½	83½	Vacuum	87¼	88
Ohio Oil	64¼	65¼	Washington	30	33
Intl. Pete.	23	23⅛	S. O. Neb.	246	250
Penn. Mex.	33½	33	Humble	54¾	54⅞
Prairie Oil	54	54⅜			

BANK NOTES, COINS

(Current buying rates, corrected daily by the Foreign Department of the Bank of Italy. Rates quoted per 100 units.)

Country—	Notes.	Gold.	Silver.
Australia	480.00	480.00	380.00
Belgium	4.80	18.00	7.00
Canada	99.80	98.00	93.40
Denmark	18.30	25.30	18.00
England	481.00	482.00	400.00
Holland	39.60	39.25	30.00
Germany	....	23.50	9.00
Greece (new)	1.60	18.00	7.00
France	5.00	18.00	7.00
Italy	3.95	18.00	7.00
Japan	41.05	48.50	32.00
Norway	16.20	25.50	18.00
Spain	14.10	18.00	10.00
Sweden	26.30	25.50	18.00
Switzerland	19.00	18.00	7.00

NORTHERN BONDS

Following are the quotations on San Francisco Bond Exchange as received over private wires of Logan & Bryan, 638 South Spring street:

STOCKS / BONDS

Sales		Bid.	Asked.
[illegible]			

A Pertinent Question

ARE you justified in experimenting with miscellaneous securities, for the sake of a slightly higher yield, when you can purchase a SAFE 6% investment which is legal for Savings Banks and trust funds in California, free from all State taxes, and conforming to the highest standards of institutional and private investment?

Such an investment is obtainable in our Guaranteed First Mortgage Certificates which are issued in denominations of $100 and upward, and designed for investors who seek the utmost in safety and convenience.

A descriptive booklet is available upon request.

Mortgage Guarantee Company
Telephone TRinity 0831
626 South Spring St. ~ Los Angeles
Capital fully paid $3,000,000.00 Resources $30,000,000.00

California's Premier Investment
Is a 7% Tax Exempt Municipal Improvement Bond

WISE investors today demand that their investments carry these three features: Safety, Tax Exemption and High Interest Yield.

When you discover that the Municipal Improvement Bonds offered by the Pacific Seaboard Corporation carry 7% coupons, payable semi-annually; are totally exempt from California Personal Property Tax and from all Federal Income Taxes; and that the bonds are an assessment for improvements, secured by real estate—land and buildings—taking precedence over all mortgages or other liens except general taxes, you know you have found California's Premier Investment.

Investigate these desirable securities today, or send in the coupon below for our descriptive booklet, "The Story of Municipal Improvement Bonds." It will be mailed to you without obligation.

Pacific Seaboard Corporation
California Municipal Improvement Bonds
307 Van Nuys Bldg., Los Angeles
TRinity 3006
PASADENA—28 Garfield Ave.—Phone Colorado 3776.

Without obligation on my part, I would like a copy of your booklet, "The Story of Municipal Improvement Bonds."
Name ....
Address ....

STRONG SALES ORGANIZATION SEEKS SELLING PROPOSITION

Has just completed Sales campaign running into the millions in short time and at very moderate selling cost.

Now ready to negotiate with financially responsible parties to solve their selling problems and conduct creditable Sales-campaign.

This organization maintains its own offices and staff with dependable CORPS of TRIED and PROVEN SALESMEN and is now in position to COMMAND SUCCESS for any strictly legitimate enterprise.

PRINCIPALS ONLY

Kindly address EE, Box 495, Times Branch.

"The Oldest Street Improvement Bond House in California."

Proven Safety

California Street Improvement Bonds are not a new and untried security. For over thirty years practically all street improvements in this State have been financed by these bonds, and today the demand for them is greater than ever before. This long record of growing popularity is the best proof of their safety and reliability.

QUIRK BROTHERS Street Bonds yield 6½% to 7% TAX FREE
Send for descriptive booklet.

Quirk Brothers
STREET IMPROVEMENT BONDS
1000 Hibernian Building, Los Angeles
310 Watts Building, San Diego

Better SAFE

"BETTER Safe Than Sorry" is an old maxim, never truer than when applied to the investment of your savings. PRUDENTIAL Term Certificates offer you a safe investment, secured by first mortgages on homes and guaranteed by our entire capital and assets.

Certificates yield 6% and are issued for any amount from $100 up, in even hundreds. Investigate them today for safety and profit.

Prudential Building-Loan Association
Under State Supervision
523 S. Spring St.
Phone TRinity 4508
LOS ANGELES

SUBSTANTIAL

For many years the Street Improvement Bond has held a paramount position among substantial investments

BECAUSE

The Street Improvement Bond is safe, the yield is generous (7%) and is tax free.

Let us give you the facts.

The Elliott-Horne Co.
614 South Spring St.
LOS ANGELES—TR-6488
San Diego—Long Beach
Paid up Capital ONE MILLION DOLLARS
BOND DEALERS SINCE 1904

OIL ACCOUNTING

With special emphasis on
1. Depletion
2. Depreciation
3. Income Tax

Instructors:
Walker S. Clute, Geologist and Tax Consultant
O. E. Smith, C.P.A., Head of Public Accounting Department, Claude I. Parker Organization.

Ten class sessions; intensive instruction beneficial to oil company executives, geologists and accountants, starting May 25. Class limited—RESERVATION SHOULD BE MADE BEFORE MAY 20.

Accountants Educational Institute
530 Black Bldg., 4th and Hill
VA. 6134.

Security Salesmen

Los Angeles Income Properties, Incorporated, is increasing the personnel of its Financial Department and will consider applications from young men between the ages of 25 and 35 who want to make a permanent connection where sales ability will bring a satisfying reward. Apply by letter only, stating your age, the class of securities you have been selling, and give two local character references. Address, Director of Sales, Suite 310 Pacific Finance Bldg., Los Angeles.

Short-Term Bonds
4 Months—5½%
6 Months—6%
12 Months—6½%
Metzler & Company of California
727 S. SPRING ST.
TRinity 6001 Los Angeles

BUY
Marbelite Common
ASK US WHY
Leonards & Co.
728 S. Spring. VAndike 2331.

G. BRASHEARS & CO.
BONDS
602 SECURITY BUILDING
METROPOLITAN 3353 TUCKER 4650

OIL NEWS

BY HOWARD C. KEGLEY

The Associated Oil Company added to its string of successes yesterday with the completion of two good wells, one in the Maxwell area of the Rosecrans field and one in the Inglewood field. Combined production of the two wells aggregates about 3600 barrels a day.

The Associated's Wanka No. 2 in the Rosecrans field came in yesterday at the rate of 2400 barrels a day, clean oil, testing 41 degrees gravity, it is said. Bottom of this well is at 4800 feet. This is the fourth producing well for the Associated in this part of the field, leaving the company with a single drilling project, the Hoge No. 1, which is after the sand found by the Wanka No. 2.

In the Inglewood field the Associated completed its Vickers No. 8 with an initial production of 1200 barrels a day, from a depth of 2535 feet. Two other wells on this lease are nearing completion, and probably will be brought in about the middle of next week.

Oil in Tunnel

The Newport Petroleum Corporation oil mine definitely located its oil pool yesterday morning when a test hole was drilled in the face of the tunnel and found the oil. The flow followed the drill to the surface at the end of the tunnel.

It is said to have flowed freely and a plug was hurriedly made to stop it flowing into the shaft, but there was enough pressure behind it to force out the plug. Another was made and driven into the hole with a sledge.

The oil was apparently of rather a higher grade than that obtained heretofore. But soon after it was exposed to the air it became quite hard.

Cross-cutting will be started at once and in the meantime preparations will be made for pumping the oil from bottom of the shaft. It is said the corporation was offered a bonus for a sublease of fifty acres of its 250-acre tract.

Tom Sharkey, superintendent, expects to install pumps with a capacity of at least 1000 barrels a day. Holes will be drilled into the pool until the flow will utilize the full capacity of the pumps. While the oil seemed quite pumpable when it came out of the test hole it soon became quite thick and hardened after exposure to the air.

Report no Show

Santa Ana residents were reported considerably excited yesterday over rumors that the Standard Oil Company's Paularino well on the Irvine ranch had spouted oil into the derrick. Correspondents visiting the well could see no trace of any oil, but were barred from a close view by a wire fence.

No confirmation of the reported flow could be found among interested operators yesterday. Officials of the Standard Oil Company laughed at the report, and other operators with large holdings in the vicinity were unable to substantiate it.

Latest official reports of the progress of the Paularino well show the depth to be 3090 feet, and the formation to be conglomerate and dark shale. The only showings of any kind reported reliably to date were tar sands found at a shallow depth, but of no commercial value.

The Gale well, which is being drilled in this district, about a mile northeast of the Paularino well by Hoyt Gale, California representative of the Gulf Oil Corporation, is still considerably shallower than the Standard well, and does not expect showings for some time.

Operators were of the opinion that the drill may have struck a gas pocket which caused rotary mud to spout into the derrick for a few minutes. This frequently occurs, and according to oil men has no particular significance.

No Showings

The Marland Oil Company is down 5156 feet in its Dominguez No. 7, the deep test well of the southeast area of the Dominguez field, and to date has had no showings below the upper zone, according to official reports.

To Test Water Source

Paul Getty is preparing to make a test in his Athens No. 3 well to determine the source of the water which comprises about 40 per cent of the total product, which was reported yesterday at about 3300 barrels a day. Because of this large water content the mining bureau has not approved the water shut-off. It is believed the water may be coming from below the shoe and this possibility is to be tested before doing any further work on the well.

Down 3693 Feet

The Standard Oil Company is down nearly 3700 feet in its Hadley well north of Bandini, and is at the point where showings may be expected, according to field reports. Exact depth of the well yesterday was 3693 feet.

New Mexico Oil Strike Extends Field in Eddy

[EXCLUSIVE DISPATCH]

ARTESIA (N. M.) May 14. — A five-mile extension of the present oil producing area in Eddy county was made today with the striking of a sand in the A. R. Goodale's California No. 1 well, located on Sec. 30, 18-29. The strike was made at a depth of 2191 feet.

Drilled into three feet of sand the hole is standing with 200 feet of fluid.

The Dunn No. 1 well of the Illinois Producers' Company, has picked up a sand at 2340 feet. This is located on Sec. 10, 18-28, and extends the field to the northeast some distance.

Farmers of France like American-made implements and some French manufacturers are said to be making American types of farm machinery on which patents in this country have expired.

MARKET AVERAGES

[EXCLUSIVE DISPATCH]

NEW YORK, May 14.—Today's stock range:

	High.	Low.	Close.	Net change.
25 railroads..	78.66	77.77	78.14	—.23
25 industrials.	140.34	138.91	139.52	—.24
50 stocks.....	109.50	108.34	108.83	—.23

Bonds—Today's close:

		Net Change Day	Month	Year
40 issues...	84.34	.....	+1.32	+5.83

COTTON FUTURES LIST SHOWS UPWARD TREND

[EXCLUSIVE DISPATCH]

NEW YORK, May 14.—Spot cotton closed 20 points higher at 22.40. The cotton futures list came back today, scoring sharp gains of something more than $2.50 a bale in some options, in the early trading, but later turning reactionary and finishing but 10 to 26 points net higher. Trade advices continued unfavorable. The early rise was in response to the unexpectedly bullish consumption report. The late renewal of selling came from local interests and brokers with southern connections and was based on the ideal weather report emanating from the belt.

Closing Prices

[Furnished by A. A. Housman & Co.]

NEW YORK

	Open.	High.	Low.	Close.
January	21.85	22.00	21.72	21.80
March	22.05	22.16	21.91	22.01
May	22.00	22.30	21.96	22.15
July	22.12	22.35	21.95	22.17@22.20
October	22.00	22.25	21.83	21.98@22.00
December	22.15	22.40	22.00	22.17@22.18

Spot steady, 20 up; middlings, 22.40.

NEW ORLEANS

	Open.	High.	Low.	Close.
January	21.71	21.91	21.68	21.74
May	22.33	22.35	22.18	22.25
July	22.23	22.40	22.10	22.30@22.35
October	21.60	22.70	22.48	21.60@21.68
December	21.72	21.92	21.50	21.75@21.78

Spot steady, 35 up; middlings, 22.75.

Cottonseed Oil

[EXCLUSIVE DISPATCH]

NEW YORK, May 14.—Closing prices for cottonseed oil, with comparisons:

	May 13.	May 14.
June	10.20@10.30	10.30@10.40
July	10.35@10.37	10.18@10.19
August	10.53@10.58	10.30@10.35
September	10.70@10.74	10.50@10.58
October	10.47@10.50	10.23@10.28
November	9.95@10.25	10.00@10.05
December	9.84@9.90	9.83@9.97

WEEKLY FEDERAL RESERVE STATEMENT

[BY A. P. NIGHT WIRE]

WASHINGTON, May 14.—Combined resources and liabilities of the twelve Federal Reserve banks at the close of business May 13 were reported tonight by the Federal Reserve Board in thousands of dollars as follows:

RESOURCES

Gold with Federal Reserve agents, 1,561,014.
Gold redemption fund with United States Treasury, 47,968.
Gold held exclusively against Federal Reserve notes, 609,982.
Gold settlement funds with Federal Reserve Board, 614,266.
Gold and gold certificates held by banks, 610,267.
Total gold reserves, 2,833,515.
Reserve other than gold, 140,721.
Total reserves, 2,974,236.
Nonreserve cash, 56,366.
Bills discounted, secured by United States government obligations, 161,283.
Other bills discounted, 177,439.
Total bills discounted, 338,722.
Bills bought in open market, 282,986.
United States government securities, bonds, 85,377.
Treasury notes, 270,988.
Certificates of indebtedness, 23,612.
Total United States government securities, 379,977.
Foreign loans on gold, 10,500.
All other earning assets, 1400.
Total earning assets, 1,013,585.
Five per cent redemption fund, Federal Reserve bank notes ——.
Uncollected items, 690,622.
Bank premises, 59,498.
All other resources, 23,221.
Total resources, 4,836,938.

LIABILITIES

Federal Reserve notes in actual circulation, 1,676,204.
Federal Reserve bank notes in circulation, net, blank.
Deposit: Member banks, reserve account, 2,153,999.
Government, 19,532.
Other deposits, 26,499.
Total deposits, 2,200,030.
Deferred availability items, 614,531.
Capital paid in 115,270.
Surplus, 217,837.
All other liabilities, 13,066.
Total liabilities, 4,836,938.
Ratio of total reserves to deposit and Federal Reserve notes, liabilities combined, 77.2 per cent.
Contingent liabilities on bills purchased for foreign correspondents, 42,828.

BUILDING PERMITS

Permits issued yesterday and valued at more than $5000:

DWELLINGS

W. 57TH ST., 1019-21, 10 rms., 36x62; J. Salomonsen, 1015 W. 57th st., own. and bldr. ...$5800
S. DETROIT, 942-44, 12 rms., 60x38; W. Scott, 3448 S. Flower, own. and bldr. ...
MILTON AVE., 119-21, 16 rms., 39x56; A. Rommel, own. and bldr. ...$16,000
E. 29TH ST., 1023-27¾, 8 rms., 34x53; H. Held, 4527 Moneta ave., own.; Blalock & Culberson, 3300½ Montclair st., bldrs. ...$5000
CRESCENT HTS. BLVD., 515, 5 rms., 43x53; J. Fraser, 647 N. New Hampshire, own.; Fraser & McLellan, 8270 Santa Monica Blvd., bldrs. ...$5000
N. JUNE ST., 514, 8 rms., 31x40; J. Byrne, own.; W. Fleming, 1918 W. 7th st., bldr. ...$8000

COMMERCIAL

S. MARIPOSA, 832, apts.; F. Mecklenburg, 4607 Maubert, own. and bldr. ...$24,000
N. HIGHLAND, 1027, warehouse; C. Toberman, 1124 I. N. Van Nuys Bldg., own. and bldr. ...$25,000
SUNSET BLVD., 4000, stores; J. Whittemore, 5621 Sunset Blvd., own.; J. Baine, 6107 Temple Hill Dr., bldr. ...$3500

METAL MARKETS

[EXCLUSIVE DISPATCH]

CLEVELAND (O.) May 14.—Daily Metal Trade today says: "Persistent buying of pig iron in constantly increasing total tonnages continues along the Great Lakes and into New England but quotations are not showing signs of strength anywhere. Steel Corporation's mills are operating at 75 per cent of ingot capacity or gain of 1 per cent in past week. Chicago warehouses change quantity extras on cold rolled strip and flat wire. Copper unchanged at New York at 13⅝ cents. Tin slow at 54½. Zinc firm at 6.92½ to 6.95. Lead quiet at 7.70, St. Louis.

Copper Prices

[BY A. P. NIGHT WIRE]

NEW YORK, May 14.—Copper, steady. Electrolytic, spot and futures, 13⅝, asked.
Tin, firm. Spot and near-by, 54.62; futures, 54.25.
Iron, steady; prices unchanged.
Lead, firm; spot, 7.90.
Zinc, steady; East St. Louis, spot and futures, 6.92.
Antimony, spot, 18.00.

COTTON CONSUMPTION IN APRIL INCREASES

[BY A. P. NIGHT WIRE]

WASHINGTON, May 14.—Cotton consumed during April aggregated 597,104 bales of lint and 59,136 of linters, compared with 582,674 of lint and 58,845 of linters during March of this year, the Census Bureau today announced.

Stocks of cotton on hand April 30 were held as follows:

In consuming establishments, 1,514,514 bales of lint and 162,861 of linters, compared with 1,644,793 of lint and 157,872 of linters on March 31 of this year.

In public storage and at compresses, 1,866,147 bales of lint and 49,063 of linters, compared with 2,237,115 of lint and 62,256 of linters on March 31.

Imports during April totaled 22,400 bales, compared with 33,955 in March.

Exports during April totaled 472,355 bales, including 32,377 bales of linters, compared with 734,697, including 27,071 of linters in March.

MARKET FLASHES

[BY A. P. NIGHT WIRE]

NEW YORK, May 14.—Stocks irregular.
Copper active and strong.
Bonds firm; foreign bonds at new high record.
Foreign exchanges steady; sterling firm around 4.85.
Cotton higher; bullish April consumption report.
Sugar easy; lower spot market.
Coffee lower; commission house selling.

CHICAGO, May 14.—Wheat strong; prices rally 2 to 7 cents a bushel.
Corn steady, sympathy with wheat.
Cattle lower; large receipts.
Hogs weak; shipping demand very light.

Wheat Moves Higher; Coarse Grain Also Up

[EXCLUSIVE DISPATCH]

CHICAGO, May 14.—Congestion has developed to some extent in May wheat in practically all markets, especially at Chicago. Removal of hedges against shipping sales of around 1,000,000 bushels in all positions, largely to exporters, advanced that delivery here to 1.68⅛, and put it to around 16c over the July, compared with 12¼c over at the finish on Wednesday, with the close at 1.67¾@1.68, a net gain of 6⅞c. Winnipeg May closed at 1.80½, gaining 5⅝d for the day, and was 1⅜c over Liverpool at the last. Minneapolis, however, was up only 4⅝c for the day and finished at 9⅛c under Chicago. Deferred futures here were 2¼@3⅝c higher, with July at 1.52@1.52¼ and September at 1.43¼@1.43⅜. In the southwestern markets July gained 5@5⅛c.

Coarse grains were affected by the sharp upturn in wheat, corn closing ⅝@1⅛c higher, while oats were ⅜@⅝c and rye 2c higher. May corn here was 1.13¾, July 1.16⅛@1.16¾ and September at 1.14⅜@1.14⅞ at the close.

Tightness in the cash wheat position is increasing. A local house reported the sale of around 1,000,000 bushels that it had in the East had been sold in the past few days, cleaning up its holdings, and had bids for more. Duluth reported 120,000 bushels sold f.o.b. Montreal at equal to 25⅛c over July, the best figure so far, and there was 350,000 bushels claimed to have been sold at Minneapolis to Montreal. The heavy takings of spring wheat were said to have been due to the fact that it was about the cheapest grain in the world, No. 1 northern c.i.f. Liverpool figuring out about 2c under Argentina early in the day.

The action of the May delivery overshadowed all other developments in wheat during the day, although there was some buying on further claims of Hessian fly in parts of Illinois, Kansas and Nebraska, and a few dry weather reports from South Dakota. Nebraska also needs rain in some sections. A Department of Agriculture estimate suggested a world's carryover on July 1 of 125,000,000 bushels, compared with 283,000,000 bushels last year. Argentine exports were estimated at only 250,000 bushels for the week, against 1,339,000 bushels the previous week, and 2,923,000 bushels last year.

A good class of buying was in evidence in corn and oats, and while there was a sharp dip in corn at one time, the offerings were readily absorbed. Cold weather over part of the belt attracted attention. Exporters bought 300,000 bushels of oats from local handlers, the grain being in the East, and charters were made for 200,000 bushels of corn and 450,000 bushels of oats to Buffalo. A Minneapolis message reported oats being shipped from that market to Chicago for delivery.

May rye was around 48c under May wheat at the last, and foreigners were said to be giving cash rye more attention, although only 150,000 bushels were reported sold for export at the seaboard. Charters were made here for 225,000 bushels, with 150,000 bushels sold to go to store. Futures were dull, but firmer in sympathy with wheat.

A bad break in hog prices at the yards was reflected in free selling of lard early, but aggressive buying developed and the close was about the top, with lard 2½c higher to 2½c lower. Ribs were 25@40c lower and bellies 12½@22½c lower. Deliveries on May contracts were 50,000 pounds of lard.

RANGE OF FUTURES

Wheat—	Open.	High.	Low.	Close.
May	1.63¾	1.68⅛	1.62¾	1.67¾@1.68
July	1.49⅝	1.52½	1.49⅝	1.52 @1.52¼
Sept.	1.41⅛	1.43⅝	1.41⅛	1.43¼@1.43⅜
Dec.	1.44	1.46⅝	1.44	1.45⅝
Corn—				
May	1.14	1.14⅝	1.12⅝	1.13¾
July	1.16⅛	1.17⅜	1.15⅛	1.16⅛@1.16¾
Sept.	1.14⅛	1.15⅛	1.12⅝	1.14⅜@1.14⅞
Oats—				
May	.45⅛	.45⅞	.45⅛	.45⅞
July	.44⅞	.45⅞	.44⅛	.45⅛@.45¼
Sept.	.44⅝	.45⅜	.44⅜	.44⅝@.44⅞

WINNIPEG

Wheat—	Open.	High.	Low.	Close.
May	1.75⅛	1.80⅝	1.75⅛	1.80½
July	1.70	1.73	1.69⅞	1.72⅛

CASH PRICES

Wheat: No. 3 hard winter, 1.66; No. 3 mixed, 1.46.
Corn: No. 3 mixed, 1.13; No. 5 mixed, 1.09¼; No. 2 yellow, 1.20@1.21; No. 4 yellow, 1.07½; No. 2 white, 1.16⅝; No. 3 white, 1.14¼.
Oats: No. 2 white, 48⅝@49½; No. 3 white, 44½@46½; No. 4 white, 43@45¼; sample grade, 41@42¼.

NEW YORK GRAINS
[BY A. P. NIGHT WIRE]

NEW YORK, May 14.—Wheat: Spot, strong; No. 1 dark northern spring, c.i.f., New York, lake and rail, 1.91⅜; No. 2 hard winter, f.o.b., lake and rail, 1.83⅜; No. 2 mixed durum, do., 1.69¼; No. 1 Manitoba, do., in bond, 1.95⅝.
Corn: Spot, steady; No. 2 yellow, c.i.f., track, New York, all rail, 1.34⅝; No. 2 mixed, do., 1.34.
Oats: Spot, firm; No. 2 white, 55½.

LOCAL GRAINS

Barley—100 tons only:

	Bid	Ask	Yesterday Bid	Yesterday Ask
December	1.60	1.72½	1.60	1.65
SAN FRANCISCO				
December	1.60	1.80	...	1.60

ARRIVALS AT LOS ANGELES YESTERDAY

Wheat, 6; barley, 6; corn, 3; oats, 2; milo maize, 3; flour, 1; shorts, 1; cereals, 2; seed, 1; beans, 1; poultry feed, 1; total, 27; hay, total, 35.

PRODUCE MARKET

Trading yesterday was moderate with liberal to heavy supplies in many lines. Cherries sold sharply lower with heavy receipts and a light demand. Apricots were lower but strawberries advanced heavily. Potatoes and onions were firm with little movement.

APPLES—California, Yellow Newtowns, 6.50@6.75 cwt.; packed fancy, 2.50 box; Washington, Winesaps, extra fancy, 3.50@3.65 box.
APRICOTS—Bakersfield, Newcastle, 12@13 cents pound.
ASPARAGUS—Northern: Green, 6@9 per pound; mostly 7@9 per pound; poorer, 5 per pound; local, 10@13 per pound.
BANANAS—Central America, 6½@7 cents per pound; poor quality and condition, 3@5 per pound.
BEANS—Coachella, Imperial, San Diego, Kentucky Wonders, 14@15 cents; few, 16 cents pound. San Pedro, Kentucky Wonders, 16@18 cents pound.
BUNCHED VEGETABLES—Per dozen bunches: Beets, 35; carrots, 30; onions, 10; turnips, 35; spinach, 15.
CABBAGE—Local, best, 1.25@1.50; poorer, 1.00 cwt.
CANTALOUPES—Imperial, ponys, 5.00@6.00; standards, 8.00@9.00 crate.
CELERY—New crop: Mostly 4.50@5.00 per crate.
CHERRIES—Northern, Tartarian, 13@14 cents pound; poorer, 12.
CUCUMBERS—San Diego, 1.75@2.00 flat; Imperial, 1.50@1.75 flat.
GRAPEFRUIT—Local, special brands, 4.25@4.50 box.
LEMONS—Local, special brands, 5.75@6.00 per box.
LETTUCE—Local, best, 40@60 cents per field crate.
ORANGES—Southern, special brands, navels, medium to large sizes, 6.00@6.25 per box; small, 5.50@5.75; northern, Valencias, 5.75@6.00.
PEAS—All districts, best mostly 10@11; fair quality, 7@9 cents pound.
PEPPERS—Coachella, Bells, 16@18 cents pound; Mexico, Bells, 13@15; Chilis, 14@15.
SQUASH—Imperial Valley, Summer, 1.00@1.10 lug; Italian, 1.50@1.60 lug.
STRAWBERRIES—Local, 4.75@5.00; few, 5.25; poorer, 4.00 crate.
TOMATOES—Mexico, ordinary quality and condition, originals, mostly 2.75@3.00; few, 3.25; small, 2.25; repacked, 3.25@3.50. Imperial: Pinks, 2.40@2.50; small, green, 2.00@2.25 crate.

SALES TO RETAILERS

ONIONS—Stockton, Browns, 6.00@6.50 per cwt. Coachella, White Wax, U. S. No. 1, 2.20@2.25 crate; 1.85@2.00 lug; Yellow Bermudas, 2.00@2.25 crate.
POTATOES—Idaho, sacked Russets, 3.50@3.75 per cwt. New stock, San Diego, Carlsbad, Shafter, local, 1.75@2.00 per lug.

FLAXSEED MARKET

[EXCLUSIVE DISPATCH]

DULUTH (Minn.) May 14.—Crushers withdrew from the flaxseed market today and in the absence of any volume of speculative buying prices eased on the later deliveries, while May remained unchanged. Close, May, 2.79; May, 2.79¾, bid; September, 2.54; track, 2.79@2.81; arrive, 2.79.

Minneapolis flax demand, good; No. 1 seed on spot quoted at 2.77¾@2.82¾; to arrive, 2.77¾@2.87¾. Receipts, 11 cars; last year, 15 cars. Shipments, none; last year, 3 cars.

DAILY EASTERN CITRUS MARKETS

CALIFORNIA CITRUS SHIPMENTS

SOUTHERN CALIFORNIA

	Oranges.	Lemons.
May 13	160	73
Total to date this season......	17,094	4,873
Total to same date last season......	20,269	5,706
CENTRAL CALIFORNIA		
May 13	51	9
Total to date this season......	7,080	123
Total to same date last season......	8,347	156

[EXCLUSIVE DISPATCHES.]

NEW YORK, May 14.—Fifteen cars of navels, three cars of Valencias, one car sweets, one car St. Michaels and six mixed cars sold. Market higher in spots. Weather cloudy.

NAVELS—
Mahala, LVWB ... 7.15
Mallard, RMCo ... 5.85
Terrier, RMCo ... 5.40
Killdeer, GF ... 5.65
Amazon, SA ... 5.85
Red X, OK ... 4.90
Majesty, OK ... 6.30
Paul Neyron, LAV. 6.70
Majesty, OK ... 6.30
Bear, OK ... 6.60
Red X, OK ... 5.75
Fountain of Gold, SB ... 6.10
Apache, SA ... 5.70
Red Hussar, OK ... 5.65
Majesty, OK ... 5.70
Moose, OK ... 6.35
Sierra Vista, RIV .. 7.05

NAVELS—
Swastika, LVWB ... 6.25
Bulldog, RMCo ... 5.65
Monopole, GF ... 5.65
Real, SA ... 5.60
Golden Cross, OK .. 7.10
Big Horn, OK ... 5.45
La Verne Beauties, LAV ... 7.45
Pinnacle, OK ... 7.05
Real, SA ... 5.45
Golden Cross, OK .. 7.05
Miramonte, OK ... 5.35
Reddy, SB ... 5.75
Optima, OK ... 6.50
Pinnacle, OK ... 6.15
U-C, OK ... 5.35
Kenilworth, RIV ... 4.70

VALENCIAS—
Mallard, RMCo ... 5.30
Golden Gleam, TC .. 5.05
Gold Bond, LM ... 6.35
Good Cheer, TC ... 5.50
Orange Cove, LM ... 5.15
Gold Coast, LM ... 5.75
TANGERINES—
Wisteria, LAV ... 4.35
ST. MICHAELS—
Mariposa, EHE ... 5.30
Billiken, EHE ... 4.70
(Half boxes.)
Moose, OK ... 2.80
Quail, OK ... 2.35
Ambrosia, OK ... 2.10

HOMASASSAS—
Fontana Girl, SB .. 5.70
Fountain of Gold, SB ... 5.30
MED. SWEETS—
Quail, OK ... 5.30
Flyer, OK ... 5.00
SWEETS—
Pinnacle, OK ... 5.70
Majesty, OK ... 5.30
SEEDLINGS—
Moose, OK ... 5.25
BLOODS—
(Half boxes.)
Moose, OK ... 2.90
Pinnacle, OK ... 2.85

BOSTON, May 14.—Nine cars of oranges and one car lemons sold. Market higher in spots on oranges. Lemon market unchanged.

NAVELS—
Double A, EHCA .. 7.30
Carmel, EHCA ... 6.05
Paul Neyron, LAV. 7.85
Apache, SA ... 6.05
Optima, OK ... 7.45
Sparkle, OK ... 5.85

NAVELS—
Parrot, SA ... 7.05
Chanticleer, EHCA. 6.60
La Verne Beauties, LAV ... 7.95
Begonia, LAV ... 6.80

NAVELS—
Hawk, SA ... 6.40
Red Hussar, OK ... 6.70
Stork, SA ... 7.10
VALENCIAS—
Plaid, TC ... 6.05
Patrician, TC ... 6.05

LEMONS—
Bear, OK ... 7.10
TANGERINES—
(Scramble pack.)
Wisteria, LAV ... 4.30

CHICAGO, May 14.—Ten cars of oranges and two cars of lemons sold. Market stronger and higher on navels and lemons. Valencia market unchanged on fancy grades; lower on choice.

NAVELS—
Double A, EHCA .. 7.05
Carmel, EHCA ... 6.70
Mountaineer, SA .. 6.45
Apache, SA ... 6.05
Prairie Bell, RIV. 7.20
Califora, RIV ... 6.25
Chanticleer, EHCA. 6.70
Highway, SA ... 7.00
King, SA ... 6.10
Highway, SA ... 7.00

NAVELS—
Peasant, RIV ... 7.05
Upland King, OK .. 7.45
VALENCIAS—
Lochlomond, TC ... 6.85
Antelope Heights, CC ... 5.40
Sweetest Yet, THP. 6.50
Annie Laurie, TC .. 6.10

VALENCIAS—
Antelope Heights, CC ... 5.85
Swell, THP ... 6.10
LEMONS—
Squirrel, RIV ... 6.90
Golden Rule, RIV .. 6.80
Palm Tree, RIV ... 6.35
Commercial, RIV ... 5.90
Highlander, BH ... 6.95

SWEETS—
Carmel, EHCA ... 6.15
MALTA BLOODS—
Kenilworth, RIV ... 6.10
Peasant, RIV ... 5.60
ST. MICHAELS—
Peasant, RIV ... 4.90
Califora, RIV ... 3.80

PHILADELPHIA, May 14.—Six cars of oranges and one car lemons sold. Market firm.

NAVELS—
Paul Neyron, LAV. 6.80
Glendora Home, GF 5.90
Killdeer, GF ... 5.45
Fuchsia, LAV ... 5.10
Monopole, GF ... 5.55
LEMONS—
Service, NO ... 6.10

LEMONS—
Fairmont, NO ... 5.50
SEEDLINGS—
Paul Neyron, LAV. 5.10
Glen Ross, CGCA .. 5.55
Fairest, CGCA ... 4.05
Violet, DM ... 5.65

ST. MICHAELS—
Violet, DM ... 4.95
Glendora Home, GF 5.95
Mariposa, EHE ... 4.35
Billiken, EHE ... 3.65
(Half boxes.)
Mission Bells, EHE 1.80

MED. SWEETS—
Queen Bee, Q ... 4.00
Royal, Q ... 4.10
Sunset, Q ... 4.70
Primrose, DM ... 5.20

ST. LOUIS, May 14.—Two cars of navels, one car Valencias and one car lemons sold. Market steady on oranges and lemons.

NAVELS—
Hawk, SA ... 5.60
Apache, SA ... 5.60

VALENCIAS—
Gold Hill, LM ... 5.15

VALENCIAS—
Pride of the West, LM ... 4.80

LEMONS—
Wayne, FC ... 5.30
Selva, FC ... 5.15
Oriole, FC ... 4.75

PITTSBURGH, May 14.—Six cars of oranges and two cars of lemons sold. Market steady on oranges. Lemon market firm on good stock.

NAVELS—
Fuchsia, LAV ... 6.15
Big Chief, SA ... 6.25
VALENCIAS—
Oxford, JMcI ... 6.90
Sunrise, JMcI ... 6.20

VALENCIAS—
Antelope Heights, CC ... 4.60
Oxford, JMcI ... 6.95
Sunrise, JMcI ... 6.40
St. Francis, CC ... 6.35

LEMONS—
Black Hawk, RIV .. 5.40
Seeps, FC ... 5.70
Selva, FC ... 5.50
Setter, RIV ... 5.45

LEMONS—
Wayne, FC ... 5.50
Oriole, FC ... 5.30

COMPARATIVE CITRUS SALES

BOSTON, May 14.—One car Florida Valencias averaged $8.35 a box; three cars of Florida grapefruit averaged $3 a box.

CHICAGO, May 14.—1082 boxes of Florida Valencias sold from $7.15 to $8.50, averaging $8 a box; 2004 boxes of Florida grapefruit sold from $3.70 to $5.45, averaging $4.45 a box.

NEW YORK, May 14.—7340 boxes of Florida Valencias sold from $3.75 to $9.25, averaging $7.80 a box; 342 boxes of Verdelli lemons averaged $3.45; 6370 boxes of 300s and 4202 boxes of 360s foreign lemons sold today. Mostly aged. Market easier and lower. 300s firsts sold $5.25 to $5.75; seconds sold $3.35 to $5.15; 360s firsts sold $5 to $5.75; seconds sold $3.75 to $5.50. Average, $5 a box.

PHILADELPHIA, May 14.—4441 boxes of Florida Valencias sold from $4.10 to $9, averaging $7.35 a box; 2237 boxes of Florida grapefruit sold from $2.70 to $5.50, averaging $4.30 a box.

LIVE-STOCK MARKET

[Following report is based exclusively as to receipts, holdovers, disposition, market conditions, quotations, and, unless otherwise noted, as to sales of stock received at Los Angeles Union Stockyards.]

ESTIMATED RECEIPTS

Markets	Cattle	Calves	Hogs	Sheep
Los Angeles	300	50	1,000	400
Chicago	13,000	6,500	35,000	15,000
Kansas City	2,800	500	7,000	2,500
Omaha	5,000	200	15,000	8,000
St. Paul	2,200	2,800	9,500	300
Denver	2,500	150	2,800	2,000
Fort Worth	3,500	400	1,200	250
Total 7 markets	29,300	10,600	71,500	28,450
Week ago	27,600	9,550	47,300	34,100

(Car lot receipts direct to packers compiled from midnight to midnight.)

	Cattle	Calves	Hogs	Sheep
Yards	250	37	473	2
Direct (car lots)	14	0	9	19

LOS ANGELES MARKET

CATTLE: Demand continued narrow for yesterday's small supply and only a partial clearance was made. Prices were very uneven and the general tendency was lower. Two cars of good 1165-pound Imperial Valley steers cashed for 8.60, while a four-car string of 1146-pound grass steers were taken out at 8.40. A few common steers sold downward to 6.00.

She stock offerings were mostly odd head and small lots from dairy sections and the bulk of these cleared from 4.50 to 6.00, with odd head of cows higher and a few heifers upward to 7.00. Canners and cutters were fairly active and held about steady, the bulk going over from 2.00 to 3.25, a load lot making the latter price. Fairly active demand developed for the moderate supply of bulls and prices were generally steady to strong, with spots 10 to 15 cents up. The bulk of bolognas cleared from 4.00 to 4.85, with beef bulls from 5.25 to 5.40, with a few choice bulls upward to 5.85.

CALVES: The small supply of vealers cleared readily at generally steady values. A few good and choice milk calves cleared from 10.00 to 12.00, while common kinds and over-weights were most numerous from 5.00 to 8.00.

HOGS: A slow and draggy trade, due mainly to the sharp declines at the Middle Western markets, featured in the hog division. Prices were very uneven, and the few sales made were generally 10 to 25 cents lower, with less than half of the hogs being sold. Buyers were talking considerably lower on the late rounds. One load of 193-pound butchers topped for the day at 14.00, although a small lot of 206-pound hand-picked kinds cleared for 14.10. Load lots of 190 to 214-pound butchers cashed from 13.50 to 13.70. Packing sows dropped generally 25 to 50 cents, the bulk going over for 12.00.

SHEEP: Offerings were mostly clean-up shipments and prices were generally around the steady mark. A deck of medium 73-pound spring lambs realized 12.00, sorted 15 per cent at 10.00, while half a deck of 69-pound kinds brought 10.50. Small lots of 115 and 116-pound aged wethers cleared from 6.00 to 7.00, while a small lot of 90-pound yearling wethers, shorn, realized 8.00.

YESTERDAY'S QUOTATIONS

Slaughter cattle and calves, steers, 1100 pounds, down, good, 8.50@9.00; medium, 7.25@8.50; common, 5.00@7.25. Heifers, 850 pounds, up, good, 6.50@7.00; all weights, common and medium, 4.00@6.50. Cows, good, 6.25@6.85; common and medium, 3.75@6.25; canner and cutter, 2.00@3.85. Bulls, good, beef yearlings excluded, 4.75@5.40; canner-bologna, canner to medium, 3.00@4.75. Calves, 190 pounds, down, medium to choice, 9.00@12.00; 190 pounds, down, cull and common, 6.00@9.00; 190 to 260 pounds, medium to choice, 8.00@12.00; 260 pounds, up, medium to choice, 7.00@10.50; 190 pounds, up, cull and common, 4.50@8.50.

Hogs, medium weight, 200 to 250 pounds, medium to choice, 13.25@14.00; light weight, 160 to 200 pounds, common to choice, 13.40@14.00; light lights, 130 to 160 pounds, common to choice, 13.25@13.85; packing hogs, smooth, 11.75@12.25; packing hogs, rough, 11.25@11.75; slaughter pigs, 130 pounds, down, medium, good and choice, 11.75@13.25. (Soft or oily hogs and roasting pigs excluded in above quotations.)

Slaughter sheep and lambs; lambs, 85 pounds, down, medium to choice, 9.50@11.50; all weights, cull and common, 7.50@9.50; spring lambs, medium to choice, 11.50@13.50; ewes, common to choice, 3.50@5.00; canner and cull, 1.50@3.50.

Outside Markets

[BY A. P. NIGHT WIRE]

SAN FRANCISCO, May 14.—Hogs, weak; some concerns loaded; few loads 200-pound garbage butchers, 12.50; local trade slow.

Cattle, steers, dull; most good 1100 to 1200-pound steers, weak; looks 25 cents lower; four cars 1180-pound Oregons, 9.25; good 900 to 1000-pound steers, scarce; cows, weak; few loads good 1000-pound, 7.25; several cars medium, 6.50@6.75; bulls, weak to 25 cents lower; car, 4.50.

Calves, steady; 30 head choice 200 pounds, 12.00; heavy 350 to 400 pounds, plentiful, 7.50@8.00.

Sheep, no lambs; weak to 50 cents lower; light 67 to 70-pound lambs, steady; other grades, weak; few loads good 70-pound lambs, 12.50; ewes, steady; few choice and shorn, 6.00@6.50.

CHICAGO, May 14.—Hogs, receipts, 35,000; mostly 50 to 65 cents lower than Wednesday's average; light light and slaughter pigs, 65 to 75 cents off; all interests buying; shipping demand, very light; bulk good and choice 160 to 325-pound averages, 11.90@12.15; early top, 12.30 to yard traders; bulk 140 to 150-pound kinds, 11.50@11.80; packing sows, dull; few sales, 10.60@11.00; bulk strong weight slaughter pigs, 11.25@11.50; heavy weight hogs, 11.90@12.10; medium, 11.90@12.15; light, 11.65@12.15; light light, 11.00@12.00; packing hogs, smooth, 10.70@11.15; packing hogs, rough, 10.40@10.70; slaughter pigs, 10.50@11.50.

Cattle, receipts, 13,000; fed steers, slow; very uneven; steady to 15 cents lower; mostly steady to weak with Wednesday's average market; killing quality good with liberal sprinkling of choice medium weight bullocks; best weighty steers, early, at 10.75; some held higher; bulk fed steers and yearlings of quality and condition to make 9.25@10.75; she stock very slow; easy; spots lower; bulls, quality considered, fully steady; weighty bolognas, upward to 5.75; vealers, uneven; choice offerings about steady; light kinds, 25 to 50 cents lower; outsiders hand-picking at 11.00; bidding 8.50@9.50 on light offerings.

Sheep, receipts, 15,000; slow; no early sales fat lambs; few opening bids, 25 to 50 cents lower; asking mostly steady; desirable clippers held above 13.75; California springers held at 16.25; fat sheep, dull; no early sales.

KANSAS CITY, May 14.—Cattle, receipts, 2900; calves, 500; steers, draggy; steady to weak; few loads, 9.00@9.90; best steers unsold; yearlings, steady; few sales, 9.00@9.75; one load light mixed offerings, 10.25; part load, 10.50; in-between grades butcher cows, 10 to 15 cents lower; others and heifers, steady; bulk butcher cows and heifers, 5.25@8.25; bulls, steady; bolognas, 5.00@5.50; calves, uneven; steady to 25 cents higher; bulk veals around 9.00; few at 10.00; stocker and feeder outlet very narrow; in-between kinds, 15 to 25 cents lower.

Hogs, receipts, 7000; mostly 40 to 50 cents lower than Wednesday's close; top to shippers, 11.80; packer top, 11.60; bulk of sales, 11.40@11.75; bulk desirable 180 to 300-pound averages, 11.50@11.75; light lights, 25 to 50 cents lower; 140 to 160-pound, 11.60@11.75; part load, 11.85 early; smooth packing sows, 10.75; stock pigs, 50 cents lower at 11.00@11.50.

Sheep, receipts, 2500; fat lambs, slow; mostly 25 cents lower; native springers, 13.25@14.65; no choice kinds offered; Colorado wooled lambs, 14.75; medium to good shorn lambs, 11.50; aged sheep, scarce; steady; one load Texas shorn wethers, 102 pounds, 8.75; odd head clipped ewes, 8.00.

ST. JOSEPH (Mo.) May 14.—Hogs, receipts, 6000; 40 to 50 cents lower; top, 11.60; bulk, 11.35@11.60.

Cattle, receipts, 1600; steady to 15 cents lower; bulk of steers, 9.00@10.50; top, 11.00; cows and heifers, 3.50@10.25; calves, 5.00@9.50; stockers and feeders, 5.25@8.25.

Sheep, receipts, 3000; slow; tendency lower; lambs, 13.50@15.00; ewes, 7.50@8.25.

SOUTH ST. PAUL (Minn.) May 14.—Cattle, receipts, 2200; fat steers and yearlings in light supply; opening slow; steady to weak; fat she stock and other killing classes, unchanged; stockers and feeders, steady; part load yearlings, 10.50; bulk fat steers and yearlings, 8.50@9.00; bulk fat cows, 5.50@7.00; heifers, upward to 8.50; canners and cutters, 3.00@4.00; bologna bulls, 4.75@5.00; stockers and feeders, 5.75@7.25.

Calves, receipts, 2800; quality considered; about steady; mostly 9.00.

Hogs, receipts, 9500; mostly 65 cents lower; bulk butcher and bacon hogs, 11.30; bulk packing sows, 11.25; stags, mostly 9.00; pigs, 40@50 cents lower; bulk, 11.25@11.35.

Sheep, receipts, 300; receipts, practically direct; nominally weak to lower.

PORTLAND (Or.) May 14.—Cattle and calves, fully steady to strong; receipts, 270; 64 through.

Hogs, steady to 15 cents higher; receipts, 390; light weight, 160 to 200 pounds, common, medium, good and choice, 12.50@13.15.

Sheep, steady; receipts, 240.

OMAHA (Neb.) May 14.—Hogs, receipts, 10,000; mostly 75 cents lower; bulk butchers, all weights, 11.00@11.25; practical top, 11.30; early top, 11.50; average cost Wednesday, 11.92; weight, 252.

Cattle, receipts, 5200; yearlings and light steers, steady to weak; others slow; 10@15 cents lower; quality mostly medium to good; bulk, 9.00@10.35; few loads, 10.40@10.55; butcher cows, slow; weak; heifers, fully steady; bologna bulls, strong; beef bulls, slow; steady; veal, steady to strong; stockers and feeders, scarce; steady; bulk butcher cows, 6.25@7.75; heifers, 8.25@9.50; bologna bulls, 4.75@5.25; heavy beef bulls, 5.50@6.50; practical veal top, 9.25.

Sheep, receipts, 8000; fed lambs, steady to 25 cents lower; springers, big, 25 cents lower; early sales fed clipped lambs, 11.40@12.75; best lights held around 13.00; best wool lambs, 11.40@12.75; best lights held around 13.00; best wool lambs included, 14.85; no choice lights here; California spring lambs, 78 to 84 pounds, 15.25@15.50; heavies, downward to 14.50; culls, 12.50@13.00; sheep and feeders, steady; shorn ewes, mostly 7.50@7.75; no choice ewes included.

LIBERTY BONDS

(Quotations in dollars and thirty-seconds, furnished by Bond Department, Bank of Italy.)

LOS ANGELES

	Bid.	Asked.
First 3½s	100-29	101-2
First 4¼s	100-29	101-3
Second 4¼s	101-7	101-12
Third 4¼s	101-24	101-30
Fourth 4¼s	102-13	102-19
Treasury 4¼s	105-29	106-3
Treasury 4s	101-31	101-5
SAN FRANCISCO		
First 3½s	100-30	101-2
First 4¼s	102-3	102-9
Second 4¼s	101-8	101-12
Third 4¼s	101-25	101-29
Fourth 4¼s	102-14	102-18
Treasury 4¼s	105-30	106-2
Treasury 4s	101	101-4

INVESTMENT in well chosen city property has always been recognized as a guarantee of safety; but even more than that, as an insurance of increase in value for the investment.

The investments of this Company are exclusively in the best city property of all—income producing property.

Los Angeles Income Properties Inc.
Third Floor Pacific Finance Bldg
Telephone Faber 0440
OWNERS—BUILDERS—MANAGERS
"We are proving our faith in Los Angeles"

Merrill, Lynch & Comp
MEMBERS NEW YORK, CHICAGO, DETROIT, CLEVELAND STOCK
421-429 I. N. VAN NUYS BLDG.

J. J. Doran J. J. DORAN CO.
INVESTMENT SECURITIES
205-6 CITIZENS NAT. BANK BLDG.

FRICK, MARTIN & COMP
INVESTMENT SECURITIES
647 South Spring Street

BOND SALESMEN

We desire to add to our organization two high-grade experienced First Mortgage Bond Salesmen; one for Los Angeles and one to take charge and develop Long Beach territory. We are in a position to offer you unlimited co-operation and good remuneration. Our offerings net 6½% to 7%, can be guaranteed by a responsible mortgage guarantee company, at the buyer's option, and are trusteed by a leading title or trust company. This is an exceptional opportunity for the right men. Give all particulars in letter.

Address
GEORGE J. HARTMAN, VICE-PRESIDENT, THE STRAUSS CORPORATION, UNION BANK BUILDING, LOS ANGELES, CALIF.

A. C. WAGY & CO.

WE WILL SELL
20 Vanderbilt News Units ...$ 30.00
20 Citizens Mortgage Units ... 7.50
20 Coca Cola Bottling ... Bid
550 Daleys, Inc., Com. ... .80
150 Daleys, Inc., Pfd. ... .85
20 Durant Acceptance ... 9.00
100 Federal Discount Units ... 8.75
10 Foster & Kleiser Pfd. ... 85.00
9 Home Service Common ... Bid
100 Monolith Port. Cem. Com. ... 7.62½
35 Monolith Port. Cem. Pfd. ... 7.37½
100 Moreland Truck Com. ... 3.75
100 Moreland Truck Pfd. ... 5.50
100 Lincoln Mortgage Pfd. ... 6.00
100 Lincoln Mortgage Com. ... 1.50
100 Pacific Store Units ... 1.75
100 Pickwick Corp. Pfd. ... 7.00
100 Pickwick Corp. Com. ... 7.00
50 Rickenbacker Motors ... 4.25
3 Security Loan Dis. Com. ... 25.00
20 Stephens & Co. Pfd. ... 70.00
20 Stephens & Co. Com. ... 33.00
100 Wes. Auto Sup. Pfd. ... 8.37½
100 Wes. Auto Sup. Com. ... 11.50
10 White Star No. 3 Units ... 8.50
500 Mala Oil Company ... .45
1000 Commonwealth Holders ... .15
2 Twin Bell Syndicate ... 135.00

WE WILL BUY
Durant Cal. — Multnomah Pfd.
Cal. Guaranty — Relsa Chica
So. Cal. Oil — Daleys, Pfd.
Merchant Calc. — Peerless Laun.
DiGiorgio — Sandburn Petro.
Pac. State Sec. — Wes. Refining

Nothing Recommended 'cept our Services
Established 1906
A. C. Wagy & Co.
306-310 STOCK EXCHANGE BLDG.
639 South Spring St.
Phone Trinity 2401
ABOVE OFFERINGS SUBJECT TO PRIOR SALE OR WITHDRAWAL—ERRORS EXCEPTED

DO YOU KNOW—

THAT for 28 years Nicholls Stockholders have received wonderful dividends? Your opportunity to participate will soon be gone.

Nicholls Orange Brand
Ask for "INSIDE FACTS"
Mr. Nicholls' personal story of this great industry.
Nicholls Grain & Milling Co.
540-554 Merritt Building
8th and Broadway VAndike 4973

MAC says:—
I SOMETIMES ... the whole ... race comes from ... souri. You can ... your fool head off ... the need of better ... lubrication, but ... don't believe you ... they are shown.
There are two ... of being shown. ... to get a used car ... praisal of an auto ... bile that is coasting ... the boneyard with ... brakes off. The ... is to bring the car ... for intelligent lubri... ing and tightening ... ularly for one year ... try to tell it from a ... car by the way it ...
Investigate our ... 000-mile service ... saves so much ... than it costs.
McBRYDE SERVICE
916 S. Hope St.
6609 Hollyw'd Blvd.
2109 W. 8th
209 N. Western

We Own and Offer ... 8% First Mortgages on Improved Los Angeles Real Estate
AMERICAN MORTGAGE ...

TIMES BRANCH OFFICE
— 621 South Spring—

7.50% yield
Finland 7's
DUE 1950
Are direct obligations of the Republic, payable in New York City in United States gold.
Price 94 and interest
Send for complete circular
The National City Company
Offices in more than 50 cities.
512 West 6th Street
Telephone TRinity 7051
Los Angeles

E. F. Hutton & Co.
... Office, 61 Broadway, N. Y.
643 So. Spring St. TRinity 6911.
... Olive St. ... Ambassador Hotel WAshington 0147.
6400 Hollywood Blvd. GRanite 1078.
Members
NEW YORK STOCK EXCHANGE
NEW YORK COTTON EXCHANGE
NEW YORK CURB ASSOCIATION
NEW YORK COFFEE EXCHANGE
NEW ORLEANS COTTON EXCHG.
CHICAGO BOARD OF TRADE
... Long Beach San Diego
Private Wires Coast to Coast

Los Angeles Investment
Marine Oil
Buy and Sell Orders Executed on These Active Issues
Margin Accounts Carried on Listed Stocks.
BANK-HARBISON CO.
Members L. A. Stock Exchange
801 Haas Bldg.
219 W. 7th St., L. A.
Phones: MAin 3702, MAin 4364.

DO YOU WISH TO LOAN

To a strong Finance Company amounts of $1000 and up for periods of 3, 6, 9 or 12 months, at 7 to 10% per annum, secured 120% per each 100 dollars of loaned capital? If so, address, with telephone number,
XX, Box 387,
Times Spring St. Branch

CAPITAL

Are you planning to organize a company? Or have you a ... to place? Our financing service is for organizers desiring to form and finance companies under the guidance of qualified legal industrial and financial specialists. We are interested in legitimate projects in need of financing. Not all ... are acceptable to our ... every new project cannot ... by this or any other plan. ... your proposition is meritorious ... the Los Angeles field, where ... have specialized for 5 years, ... a real opportunity for capital, whether small or large. Before organizing your company or deciding your financing plans, you are invited to consult with us.
HORACE D. HITCHCOCK and Associates (Established 1919)
Suite 713 Insurance Exchange Bldg., 8th and Olive Streets

Financing
... organized to raise capital for ... industries and companies ... worth.
JOHN L. NORTON, Financing Director
... Bank of Italy Building.

Legal

TO THE HOLDERS OF SOUTHERN CALIFORNIA GAS COMPANY Forty-Year Gold Bonds Series "A" and Series "C."

... Equitable Trust Company of New York, as Trustee under Southern California Gas Company First Mortgage ... November 1, 1910, hereby gives ... that it will purchase bonds of the ... of Series "A" or Series "C" ... Sinking Fund under said Mortgage ... to an amount sufficient as nearly as ... to exhaust the sum of Six ... Nine Hundred Seventy-six ... and Sixty-two Cents ($6976.62) ... held in said Sinking Fund account, ... sealed offers to be submitted ... prior to 12 o'clock noon on May 22, ... at its principal office, 37 Wall ... New York City, for the sale of ... at a price not exceeding One ... and Five Percentum (105%) of ... value of said bonds and accrued ... Offers will be opened at the ... of the undersigned at 12 o'clock ... May 22, 1925. Offers should be ... to the Trust Department. The ... is reserved to reject any and all ...

THE EQUITABLE TRUST COMPANY OF NEW YORK,
By NATHAN BROADER, Vice President.
Dated, New York, N. Y., May 8, 1925.

SEALED PROPOSALS will be opened ... of Lighthouses, San Francisco, Calif., at 2 p.m., June 4, 1925, ... for ... metal and iron lantern ... Point Vincente Lighthouse. ... on application.

NEW BOOKLET ... FROST PROOF TAX ... INSURANCE ...
Los Angeles ... Stock Yards ...
MERCHANTS NATIONAL BANK ... $50,000,000

INVESTMENT
in well chosen
ty has always
ized as a guar-
fety; but even
that, as an in-
ncrease in value
stment.
stments of this
re exclusively
city property of
he producing
perty.
Angeles
Properties Inc.
Pacific Finance Bldg.
Faber 0440
LDERS—MANAGERS
"Our faith in Los Angeles"

7.50% yield
Finland 7's
DUE 1950
direct obligations of the Republic, payable in New York City in United States gold.
Price 94 and interest
Send for complete circular
The National City Company

E. F. Hutton & Co.
Members
STOCK EXCHANGE
COTTON EXCHANGE
CURB ASSOCIATION
COFFEE EXCHANGE
ORLEANS COTTON EXCHG.
BOARD OF TRADE
Long Beach San Diego

ch & Company
ORAN CO.
IN & COMPANY
Phone TRinity

Los Angeles Investment
Marine Oil
Buy and Sell Orders Executed on These Active Issues
Accounts Carried on Listed Stocks.
-HARBISON CO.
W. 7th St., L. A.

MAC says:—
I SOMETIMES think the whole human race comes from Missouri. You can your fool head off about the need of better lubrication, but folks don't believe you until they are shown.
There are two ways of being shown. One is to get a used car appraisal of an automobile that is coasting to the boneyard with the brakes off. The other is to bring the car to us for intelligent lubricating and tightening regularly for one year, and try to tell it from a new car by the way it runs.
Investigate our 000-mile service. It saves so much more than it costs.
McBRYDE LUBRICATING SERVICE
916 S. Hope St.
6609 Hollyw'd Blvd. at Wilcox
2109 W. 8th at Alvarado
209 N. Western at Council

DO YOU WISH TO LOAN

CAPITAL

We Own and Offer for Sale
8% First Mortgages
on Improved Los Angeles Real Estate
AMERICAN MORTGAGE CO.

THE SHAREHOLDERS DIGEST
A MONTHLY publication for investors
R. H. Durst & Co.

Financing

Legal

NEW BOOKLET FREE
FROST PROOF TAX INSURANCE
"A Few Head of Livestock the Ranch Save the Problem"
Los Angeles Union Stock Yards
"The Great Western Market"
Los Angeles, California

MERCHANTS NATIONAL BANK
Resources Over $50,000,000

LITTLE TREND IN STOCK MARKET

Buyers Attracted by Bonds and Wheat

Copper Speculative Activity Revived

Heavy Profit-Taking Among Utilities

[BY A. P. NIGHT WIRE]

NEW YORK, May 14.—The The bond and wheat markets, both of which were strong, today, superseded the stock market as centers of financials. Prices displayed considerable irregularity as a result of rather heavy profit-taking in some of the rails and industrial specialties; bullish demands were successfully conducted in a number of copper and food shares.

Revival of speculative activity in the coppers, most of which closed a point or so higher, followed the publication of favorable quarterly earnings statements of the Porphyry companies. Ray, which earned nearly $1,200,000 as compared with $343,000 in the first quarter of last year was the leader in that group, closing 1 1-8 higher at 13 3-8 after having sold at 13 3-4.

Failure of the oil shares to respond to the resumption of dividends by the Marland company and the announcement of advances in gasoline prices along the Atlantic seaboard, were attributed to the publication of the report of the American Petroleum Institute for the week ending the 9th inst., showing an increase of 55,500 barrels in daily average gross crude oil production.

Insurance stocks were stimulated into activity by the circulation of rumors in the financial district that a cash settlement will be made soon of the amount owed by Germany to the United States government and to American finance companies for American ships sunk during the war. Continental Insurance closed 3⅛ points higher at 113⅛ and Fidelity-Phoenix jumped over 5 points to a new high for the year at 170 1-8. Substantial advances also took place in the insurance stocks traded "over the counter."

Also in the high-priced industrial shares was a brisk demand. Du Pont advanced nearly 5 points to 152 3-4 and Mack Truck moved up more than 2 points to a new high record for all time at 158 3-8. Food stocks were accumulated on reports of large earnings and the announcement of an increase in the Great Atlantic and Pacific Tea Company dividend, California Packing, Ward Baking B, Cushman's Bakery and Austin Nichols Preferred, all amounting to new 1925 high levels.

Renewal of merger reports accounted for the strength of the Wheeling and Lake Erie issues, each of which closed more than a point higher. Frisco common broke through to a new high at 82 but heavies cropped out in Atchison, Atlantic Coast Line, Rock Island, Erie, "Katy" preferred, Missouri-Pacific preferred, "Nickel Plate," the Western Pacific issues and a few others.

Call money renewed at 3 3-4 per cent and later advanced to 4. Time money and commercial paper rates were unchanged.

Foreign exchange rates held steady in quiet trading. Demand sterling ruled slightly higher around 4.85 and French francs made moderate recovery at 5.21½ cents in reflection of reports that discussions on the American war debt will begin next month. Other rates showed only nominal changes.

Stock Market Averages

	20 industrials.	20 rails.
Thursday	119.13	100.65
Wednesday	118.61	100.90
Week ago	120.78	101.51
High, 1925	126.10	104.68
Low, 1925	114.31	96.16

Total sales, 1,237,600.

CALIFORNIA HIDES

Quotations furnished by California Hide Corporation for stock delivered to its warehouse, 1909 Santa Fe avenue. Receipts from the interior for the twenty-four hours ending at 10 a.m. yesterday were: 153 hides, 133 pelts, 515 pounds tallow, 600 pounds wool.

WET SALTED HIDES—No. 1 steers, 11½ per pound; No. 1 cows, 10½ per pound; No. 1 bulls, 7½ per pound; No. 2 steers, 8½ per pound; No. 2 cows, 8½ per pound; No. 2 bulls, 5½ per pound; grubby hides, 2 less per pound; kosher hides, 1 less per pound; glue hides, 4 per pound.

GREEN HIDES—No. 1 steers, 9½ per pound; No. 1 cows, 8½ per pound; No. 1 bulls, 6 per pound; No. 2 steers, 7 per pound; No. 2 cows, 7 per pound; No. 2 bulls, 4½ per pound; No. 1 horse hides, over 50 pounds, 3.25 each; No. 1 horse hides, 40 to 50 pounds, 2.25 each; No. 1 horse hides, 30 to 40 pounds, 1.25 each.

CALFSKINS AND KIPSKINS—No. 1 calfskins, under 15 pounds, 17 per pound; No. 2 calfskins, under 15 pounds, 15 per pound; No. 1 kips, 15 to 30 pounds, 12 per pound; No. 2 kips, 15 to 30 pounds, 10 per pound; grubby skins, 2 less per pound; kosher skins, 1 less per pound; glue skins, 5 per pound; slunks, 20@50 each.

DRY FLINT HIDES—No. 1 hides, 16 pounds and up, 15 per pound; No. 1 kips, 6 to 16 pounds, 18 per pound; No. 1 calfskins, under 6 pounds, 17 per pound; No. 2 hides and skins, 3 less per pound; glue hides and skins, 6 per pound.

WOOL—According to quality and condition, 20 per pound and up.

PELTS—Large, long wool, 1.50 each and up; medium, 1.00@1.50 each; short wool and shearlings, 10@50 each.

GOAT SKINS—No. 1, 15@50 each; No. 2, 5@25 each.

TALLOW—Tanners, 5 per pound; No. 1, 7 per pound; No. 2, 6 per pound.

DRIED FRUITS

[BY A. P. NIGHT WIRE]

NEW YORK, May 14.—Evaporated apples, quiet. Prunes, quiet and steady. Apricots, firm. Peaches, quiet. Raisins, steady.

BUTTER AND EGGS

May 14, 1925

[Closing prices quoted are corrected daily by Produce Exchange of Los Angeles.]

Butter

Wholesale prices, 43.
Prices to retailers, 44@45.

Eggs

Extras, 37½, down ½.
Case count, 34½, no change.
Pullets, 34, no change.
Peewees, 28, no change.

[BY A. P. NIGHT WIRE]

SAN FRANCISCO, May 14.—Butter, extras, 43½; prime firsts, 42. Eggs, extras, 35; extra pullets, 32; undersized pullets, 27. Cheese, California flats, fancy, 22; California Young Americas, 27; Oregon triplets, 24; Oregon Young Americas, 25½.

CHICAGO, May 14.—Butter lower; creamery extras, 40⅝@41; standards, 40⅝; extra firsts, 39½@40; firsts, 38@39; seconds, 32@37. Eggs higher; receipts 14,954 cases, firsts, 29½@30; ordinary firsts, 28½; storage pack extras, 31½; firsts, 31.

NEW YORK, May 14.—Butter firm; receipts, 10,167. Eggs irregular, receipts 40,964; fresh gathered seconds, 29½@30¾; Pacific Coast whites extras, 40@41. Cheese, firm; receipts 63,412; State, whole milk flats, fresh fancy, 20½@20¾; do average run, 19¾@20.

NEW YORK STOCK EXCHANGE

[Official quotations as reported yesterday to E. F. Hutton & Co., members of the New York Stock Exchange, 643 South Spring street.]

NEW YORK May 14.—Following are closing prices, sales, high and low quotations, net change today, and high and low, 1925:

1925 High.	1925 Low.	Div.	Stocks—	Sales.	Open.	High.	Low.	Close. Bid.	Net change.
103½	90	6	Adams Express	......	92¾	....	....	90	+2
18½	13½	....	Advance Rumley	400	18¼	18¼	18	17½	— ¼
12	9⅝	80c	Ahumada Lead	400	11¼	11⅝	11⅛	11⅛	+ ⅛
111½	98⅝	4	Air Reduction	200	101½	101½	101½	100⅝	— ⅛
14⅝	10	....	Ajax Rubber	1,700	14	14⅛	14	14	— ⅛
93¼	83	4	Allied Chemical	4,200	91	91⅛	89⅝	89	—1½
86⅝	71½	6	Allis Chalmers	500	79⅝	79⅝	79	79	...
107	103⅛	7	Do pfd	......	....	....	....	105	...
21⅞	13½	....	Am. Agricultural Chemical	2,000	18½	19	18⅛	18⅝	+ ⅛
55⅝	36½	....	Do. pfd	1,000	51	51	50⅝	51	+ ⅝
208	161	5	American Bank Note	......	....	....	....	170*	...
43	36⅝	4	American Beet Sugar	200	39⅛	39⅛	39⅛	39	...
87½	80⅛	6	Do. pfd	......	....	....	....	85	...
34½	26⅛	....	American Bosch Magneto	900	31¼	31⅝	31	31¼	...
189½	138⅝	5	American Can	23,000	187½	188	185½	185⅝	—1⅛
119⅝	115	7	Do. pfd	......	....	....	....	118⅝	...
111½	97½	6	Am. Car & Foundry (new)	1,500	107⅛	107⅛	105	105⅛	— ½
125½	121½	7	Do. pfd	......	....	....	....	125½	+3½
62	37	....	American Chicle	500	53	53⅛	52½	53	...
6⅝	5⅛	....	American Drug	1,000	6½	6⅝	6⅛	6¼	+ ⅛
168	125	6	American Express	......	....	....	....	132⅝	+1⅛
38⅝	27⅛	....	American Foreign Power	2,500	34⅝	35½	34⅝	35¼	+ ⅝
14	8½	....	American Hide & Leather	200	11¼	11¼	11	11	— ¼
75⅞	59	....	Do. pfd	200	71	71	70½	70½	—1
110⅝	83	7	American Ice	800	108	108⅛	108	108	...
41	32⅛	....	American Int'l Corporation	5,000	37⅝	37⅞	36⅝	36½	—1
14	11⅛	1	American La France	200	13⅛	13⅛	13	13	...
30⅝	20	....	American Linseed	......	....	....	....	28½	— ⅛
71⅝	53	....	Do. pfd	400	70⅛	70⅛	70	70	...
144⅞	104½	8	American Locomotive	6,500	119⅝	120⅛	117⅞	119½	— ⅛
124	118½	7	Do. pfd	......	....	....	....	118	...
53⅝	45⅝	3	American Metal	800	48	48⅝	48	48	+1
105	89⅞	4	American Radiator	600	93½	94⅝	93½	94½	+ 1⅝
59¼	36⅝	3	American Safety Razor	......	....	....	....	53¼	— ⅛
14½	10⅛	....	American Ship. & Com.	3,000	11½	11⅝	10⅝	10⅝	...
106⅝	90⅝	6	American Smelt. & Refg.	15,000	93⅝	95½	93½	94⅝	...
110⅝	105½	7	Do. pfd	100	107¼	107¼	107¼	107¼	+ ⅛
150½	140	12	American Snuff	......	....	....	....	142	...
54⅝	46	3	American Steel Foundry	200	49½	49½	49½	49	— ½
69½	47⅝	....	American Sugar Refining	4,200	62⅝	63⅛	62½	62½	+ ⅛
101½	91	7	Do. pfd	500	98	98½	98	98	+1
24½	6	....	American Sumatra Tobacco	800	8¼	8¼	7⅝	7⅝	— ½
138⅝	130⅝	9	American Tel. & Tel.	2,000	138⅝	138⅝	138	137⅞	— ⅝
94⅝	85	7	American Tobacco	300	92½	93¼	92¼	92	— ⅝
93⅞	84½	7	Do. Class B	600	92⅝	92⅝	92	91½	— ⅛
56½	35⅝	1.20	American Water Works	2,100	55	55	53¼	54	...
64⅝	35⅝	....	American Woolen	900	37⅝	38	37⅝	37⅝	— ⅝
96⅝	70¼	7	Do. pfd	700	78⅞	78⅞	77½	78	+ ½
23	20	7	Armour "A"	700	20¼	20⅝	20¼	20¼	+ ⅛
12½	7	....	American Zinc	500	7⅝	8	7⅝	7½	+ ¼
39	24⅞	....	Do. pfd.	500	26½	28⅝	26½	26½	+1
48	33⅝	3	Anaconda Copper	6,200	36	37⅞	36	37	+ ⅝
97	90⅝	7	Armour Del. pfd.	......	....	....	....	90½	+ ⅛
202⅝	128	5	Associated Dry Goods	200	201	201	201	200	— ½
39½	32	1½	Associated Oil	5,100	36⅝	37	36⅛	36½	+ ¼
127⅞	116⅛	7	Atchison	1,400	119⅞	119⅞	118½	118½	—1
96⅝	92½	5	Do. pfd	300	93½	95½	93½	95	— ½
166	147⅝	7	Atlantic Coast Line	200	160¼	160¼	160	160	...
48⅛	20	....	Atlantic Gulf & W. I.	3,200	44⅝	45¼	43	43	—2⅛
117½	95½	....	Atlantic Refining	600	106⅛	106½	106	105	—1½
82½	23¼	....	Austin Nichols	5,100	26⅞	27⅝	26½	26¼	...
148	107	7	Baldwin Locomotive	14,500	111¼	111½	110	111	...
116⅝	109½	7	Do. pfd	......	....	....	....	110	...
84¼	71	5	Baltimore & Ohio	2,100	75⅝	76	75¼	75½	— ⅛
68½	63	4	Do. pfd	200	64	64	64	64	+ ⅝
30	21	....	Barnsdall Corp. A	400	22½	22½	22	22	— ⅛
53½	38⅝	....	Bethlehem Steel	1,500	40	40	39⅝	39⅝	— ¼
102	94¼	7	Do. 7s pfd	200	94⅞	95	94⅞	94	...
116½	109	8	Do. 8s pfd	......	....	....	....	112	...
7	4⅝	....	Booth Fisheries	500	5	5	5	4⅝	+ ¼
45	35⅝	....	Brooklyn Manhattan	400	40½	40½	40½	40¼	...
81½	72⅞	....	Do. pfd	......	....	....	....	76	...
40⅝	28⅝	3.00	Brunswick-Balke C. Co.	1,300	29⅞	29⅞	28⅝	28½	— ⅛
109	92½	10	Burns Bros. "A"	......	....	....	....	108	—1
82¼	65	3	Burroughs Adding Machine	......	....	....	....	78⅝	+ ¼
8⅝	4¼	60c	Butte Copper & Zinc	400	5⅝	5⅝	5⅝	5⅝	...
24⅛	6½	....	Butte & Superior	3,800	11	12½	11	11	+ ½
28⅝	17⅝	....	Butterick	800	17⅝	18⅛	17⅝	17½	+ ½
2⅝	½	....	Caddo Oil & Refining	200	½	½	½	½	...
112⅞	100½	6	California Packing	3,200	111	113⅞	110⅞	112	+2
32⅞	23⅞	1⅝	California Petroleum	5,600	30	30¼	29⅝	29⅝	— ⅝
115⅝	110	7	Do. pfd	200	112½	112½	112½	111⅝	— ⅝
2½	2½	....	Callahan Zinc	......	....	....	....	2½	...
58	48½	2	Calumet Arizona	3,000	48½	50	48½	47	—1
152⅝	139½	10	Canadian Pacific	......	....	....	....	141⅛	—1⅝
21⅞	14⅝	....	Central Leather	4,000	19½	20	19	19	— ⅝
61¼	49¼	....	Do. pfd	4,600	60	60½	59⅛	59	— ⅝
55⅝	43⅛	4	Cerro de Pasco	4,500	47⅝	48	47⅝	48	+ ⅝
36⅝	28½	3	Chandler Motors	900	35⅛	35⅝	33	34½	— ⅝
98⅝	89¼	4	Chesapeake & Ohio	9,000	96	97⅞	96	96⅝	+1½
36½	29⅝	....	Chicago & Eastern Illinois	500	34¼	34¼	34	34	— ¼
57¼	40	....	Do. pfd	200	48	48	48	47	—1
15	9	....	Chicago Great Western	1,000	11⅝	11⅞	11	11⅛	— ⅛
32⅝	19⅛	....	Do. pfd	2,600	26	26⅛	25¼	25⅞	— ⅛
16⅝	3⅛	....	Chicago M. & St. Paul	85,500	7⅛	7⅝	6½	7⅝	+ ⅝
28½	7	....	Do. pfd	18,800	12¼	12⅝	11	11⅝	— ⅛
75⅝	52⅝	4	Chicago & Northwestern	1,400	54	54½	53½	54	+ ¼
117	101⅝	7	Do. pfd	......	....	....	....	105	...
98⅝	80⅝	5	Chicago Pneumatic Tool	......	....	....	....	92	...
54¼	40⅝	....	Chicago, Rock Island & P.	1,700	47	47⅛	46⅛	46½	— ⅛
96	92	7	Do. 7s pfd	......	....	....	....	96½	+ ⅛
89½	82	6	Do. 6s pfd	800	87⅝	87⅝	87¼	88⅝	+ ⅛
37⅝	30½	2½	Chile Copper	500	32⅞	33⅝	32⅝	32⅞	+ ⅛
28⅝	19	....	Chino Copper	200	20⅝	21⅛	20⅝	21	+1
71⅝	60½	5	Cluett, Peabody	......	....	....	....	66	...
108⅝	80	7	Coca Cola	200	107⅝	108⅝	107⅝	107⅝	+ ⅛
46⅝	32⅝	....	Colorado Fuel & Iron	1,200	40	40	39	38⅝	— ⅝
65½	44½	....	Colorado & Southern	800	61	61⅝	61	61⅛	+ ⅝
64	54	4	Do. 1st pfd	......	....	....	....	60	...
66⅝	45⅝	2.00	Columbia Gas	4,000	63⅝	63⅝	62⅝	62⅝	— ⅝
190	81⅛	4	Commercial Solvents "A"	......	....	....	....	91	+3
188	81	....	Do. "B"	......	....	....	....	90	+2
43½	25	3	Congoleum	5,300	26⅝	26⅝	25⅞	26	— ¼
86⅝	26½	....	Consolidated Cigars	3,300	36	36	34⅝	33⅝	...
85	74⅛	5	Consolidated Gas	3,800	84⅛	84½	83⅝	83½	— ⅛
5⅛	2⅞	....	Consolidated Textile	25,100	3	3½	3	3¼	+ ⅝
70½	60½	4	Continental Can	1,800	66¼	66⅝	65⅝	65⅝	— ⅛
11⅝	8⅛	80c	Continental Motors	4,100	10	10⅛	10	10	...
41⅝	35⅝	2	Corn Products	5,800	35	35½	34⅝	35	+ ½
79⅝	64½	4	Crucible Steel	2,000	68½	68½	67½	67½	— ⅝
96	92	7	Do. pfd	......	....	....	....	95	...
14⅝	10⅝	....	Cuba Cane Sugar	2,000	12	12⅝	12	12⅛	+ ⅝
62⅝	47⅞	....	Do. pfd	3,100	51⅝	53½	51⅝	52¼	+ ⅛
33½	27	3	Cuban-American Sugar	1,100	29¼	29¼	29¼	29	+ ⅛
58	50	4	Cuyamel	200	53⅝	53⅞	53⅝	53½	+ ⅛
7⅝	1⅝	....	Daniel Boone	......	....	....	....	2	...
49⅝	27⅞	....	Davison Chemical	700	33½	33½	32¼	32¼	— ⅝
152½	133½	9	Delaware & Hudson	1,500	148	148	147⅛	148⅝	+ ⅞
79⅝	73½	....	Dodge Bros. pfd.	5,500	77¼	77⅝	76⅝	76⅞	— ⅝
16⅝	13⅛	2	Dome Mines	......	....	....	....	13⅝	...
154	134¼	10	Dupont	10,200	148	152⅝	148	152⅝	+5
113	108½	5	Eastman Kodak	800	109⅝	109⅞	109½	109½	+ ⅛
70⅝	60⅝	4	Electric Storage Battery	500	63½	64⅝	63⅛	63½	— ⅝
72	64	5	Endicott-Johnson	800	68	68	67½	67⅝	— ⅛
34	27½	....	Erie	1,300	29¼	29½	28	27	—2⅛
46⅝	35⅝	....	Do. 1st pfd	3,000	38⅝	38½	37¼	37¼	—1
43⅝	35	....	Do. 2nd pfd	100	37	37	37	36	—1
103½	90⅛	6	Famous Players	3,100	99⅝	100	99	100	...
25¼	15⅛	....	Federal Mining & Smelting	......	....	....	....	15½	...
64⅝	49½	7	Do. pfd	600	54	55⅝	54	54	+1
70⅝	60⅝	5	Fisher Body	600	67½	67½	67	66⅝	— ⅝
17⅝	10⅛	....	Fisk Rubber	8,100	16⅝	17	16⅝	16⅝	— ⅝
86½	75	4	Fleischmann	4,100	85⅛	86¼	85⅛	85⅞	— ⅛
113⅝	89½	8	Foundation Co.	3,800	113⅝	113⅝	112	113	+1⅛
18⅝	8	....	Freeport Texas	4,000	16⅛	16⅝	15½	15⅞	— ¼
68⅝	42½	....	General Asphalt	300	52½	52½	52	52	+ ⅝
101⅝	95	5	General Cigars	300	90⅞	90⅞	90⅝	89¼	— ½
320	227⅛	8	General Electric	3,300	276	276½	273½	273	—2½
79	64⅝	6	General Motors	7,000	75⅛	75¼	74⅝	75⅛	— ⅛
108⅝	102	7	Do. Deb. stock 7s.	200	106⅝	106⅝	106½	106½	+ ⅛
57½	42	3	General Petroleum	4,000	52⅝	52½	51⅝	51⅝	— ⅝
57	47	....	Gimbel Bros.	......	....	....	....	50	...
42⅝	37	....	Gold Dust	3,500	39½	40⅝	39½	39⅝	— ⅝
85⅝	36⅝	....	Goodrich Co.	2,500	53⅞	53⅞	53⅛	53¼	— ½
101¼	88⅛	7	Goodyear pfd	200	97⅝	97⅝	97	97	+ ½
21¼	13	....	Granby Cons.	700	14⅝	15⅛	14⅝	15	+1
71⅝	60⅝	5	Great Northern pfd	1,000	68⅛	68⅛	67⅛	63	...
40½	27⅝	2	Great Northern Ore.	300	29	29	28½	28½	+ ⅝
89⅝	81	5	Great Western Sugar	200	94½	94½	94½	94½	...
19¼	11⅝	....	Greene Cananea	1,500	12½	13½	12⅛	12⅝	+ ⅛
94⅝	67⅛	5	Gulf States Steel	2,700	80	80⅝	79	78⅝	—1⅛
37½	25⅝	2½	Hartman Corporation	800	30⅝	30⅞	30⅝	30¼	+ ⅛
43⅛	30	3	Hayes Wheel	900	36	36	35	35	—1
80	43	6	Homestake Mines	200	44¼	44¼	44	43¾	— ⅛
85	50	....	Houston Oil	600	63⅝	63⅝	63	63	...
37½	21⅝	2½	Hudson Manhattan	2,800	30⅞	30⅞	30½	30½	...
55⅞	33¾	3	Hudson Motor	5,600	53⅛	54	53⅛	53⅛	—1
19⅝	14¼	1	Hupp Motor	3,800	18	18	17½	17⅝	— ¼
119⅝	111	7	Illinois Central	200	112	112	112	111½	...
33½	18⅛	1	Independent Oil & Gas	13,100	28⅝	28⅝	27⅝	28⅛	...
20	13	....	Indian Motorcycle	......	....	....	....	16	—1
50	38⅛	2½	Inland Steel	400	40	40	40	39½	— ½
32⅝	22¼	....	Inspiration	1,400	28¼	24⅞	23¼	23½	+ ⅝
34½	13½	....	Interboro Rapid Transit	......	....	....	....	19	— ½
125	110	8	Int'l Business Machine	......	....	....	....	118½	+ ¼
65½	52	4	Int'l Cement	200	64	64	64	63½	— ½
41⅝	31⅝	2	Int. Combustion Engine	6,200	39⅝	39⅝	38⅝	38⅝	—1
110⅞	96⅛	5	Int'l Harvester	700	107	107	106	106⅛	+ ⅛
116	113¾	7	Do. pfd.	......	....	....	....	115⅝	+ ¼
14⅝	10⅝	....	Int'l Mercantile Marine	300	11⅝	11⅝	11⅝	11½	+ ¼
52⅝	39½	....	Do. pfd	3,600	43⅝	43⅞	41⅝	42	—1
30⅝	24¼	....	International Nickel	5,100	29	29⅝	28⅝	28⅝	— ⅝
62	48¼	....	International Paper	3,000	56⅝	57	56	56⅝	+ ⅝
97⅝	87½	6	Int'l Tel. & Tel.	800	92	92½	91⅝	92½	+1⅛
105	75⅛	4	Iron Products Corp	......	....	....	....	72	...
21⅝	16⅛	....	Jewel Tea	1,500	20	20⅝	20	20	+ ⅛
21⅞	16	....	Jones Bros. Tea	200	18	18	18	18	+ ½
59⅛	42	3	Jordan Motors	1,400	46½	46½	45	45	— ⅝
40½	28⅝	....	Kansas City Southern	2,000	33⅝	33⅝	32⅞	33⅝	— ½
60⅝	57	4	Do. pfd	200	58	58	58	57½	— ½
27⅝	18⅝	....	Kayser (J.) Co.	1,000	26⅛	27⅛	26	27⅛	+1⅛

1925 High.	1925 Low.	Div.	Stocks—	Sales.	Open.	High.	Low.	Close. Bid.	Net change.
19½	12¼	....	Kelly-Springfield	2,100	18⅝	18⅞	18	18	— ⅛
57⅜	46½	3	Kennecott Copper	12,900	49¼	50¼	49¼	50	+1
3¼	1⅞	....	Keystone Tire Co.	1,400	2⅝	2⅞	2⅝	2⅝	— ⅛
45⅝	31½	....	Kresge Department Stores	300	37⅝	37⅝	37	35¼	...
178	110¼	8	Laclede Gas	......	....	....	....	150	...
15	11⅝	....	Lee Rubber	......	....	....	....	14	— ⅛
82⅝	68	3½	Lehigh Valley	1,200	78½	78½	78½	78¼	— ⅛
71½	55½	3	Liggett & Myers	400	62⅞	63	62⅞	63	+ ⅛
120	116½	7	Do. pfd	......	....	....	....	118	—1
74⅝	61¼	4	Lima Locomotive	500	63	63	62⅞	63	...
29¾	22	2	Loew's Inc.	2,000	28⅞	28⅞	28⅝	28⅝	— ⅛
9⅝	8	....	Loft Inc.	......	....	....	....	7⅝	...
97⅞	77	....	Loose Wiles Biscuit	700	90	90	89⅞	88	—3⅞
38½	30⅜	3	Lorillard	1,200	34¾	35⅝	34¾	34⅝	+ ⅛
23⅝	14⅝	....	Louisiana Oil	10,600	17⅞	18¾	17⅞	18⅛	+ ⅛
117⅝	100	6	Louisville & Nashville	......	....	....	....	110	...
117½	114	7	Mackay Co.	......	....	....	....	118	— ⅛
158⅝	117	6	Mack Trucks	20,400	156	158⅝	155	158½	+2⅝
44¼	34	3	Magma Copper	2,700	40⅛	40⅞	40⅛	40½	+ ⅝
37½	21⅝	....	Mallinson & Co.	200	28	28	27¾	27¾	— ½
53⅛	50	5	Manati Sugar	200	49	49	48	45½	— ⅛
51¼	32½	4	Manhattan Mod. Guar.	700	43¼	43¼	43	42½	...
35½	25⅝	....	Maracaibo Oil	400	26⅜	26⅜	26½	26¼	— ⅝
10½	7⅛	....	Market Street Railway	300	9⅛	9⅛	9⅛	9	...
33⅝	18	....	Do. pfd	200	32½	32¼	32¼	32	— ⅛
50	43⅛	....	Do. prior pfd	400	51	51	51	50	—1
46⅛	32⅝	3	Marland Oil	22,900	42⅝	42⅞	41½	41⅞	— ⅛
37½	25½	4	Martin-Parry Corp.	300	28¼	28¼	28¼	28¼	+ ⅛
111	74⅝	....	Maxwell Motors A	......	....	....	....	108⅝	+ ⅛
91	33⅛	....	Maxwell Motors B	3,900	88½	88⅞	87¼	87⅝	...
111⅝	101	5	May Stores	400	104⅝	104⅝	104½	104⅝	+ ½
18⅝	16	1	McIntyre Por. Mines	......	....	....	....	17¼	— ⅛
22¼	15	1.80	Metro-Goldwyn	200	20⅞	20⅞	20⅞	20⅞	...
22½	11½	....	Mexican Seaboard Oil	700	16½	16⅝	16½	16⅛	— ⅛
24⅝	8⅝	1	Miami	4,700	8¼	9⅛	8¼	9	+ ⅞
1⅝	⅝	....	Middle States Oil	400	⅝	⅝	⅝	⅝	+ ⅛
32⅝	29⅛	....	Mid-Continental Oil	6,500	29½	29⅝	28⅝	28⅝	...
56¼	33	....	Minn. St. P. & S. S. M.	......	....	....	....	32	...
40⅛	28¼	....	Missouri, Kansas & Texas	3,400	34⅜	34⅞	33⅝	34¼	— ½
87⅝	74⅝	5	Do. pfd	1,300	82⅝	82⅝	81⅝	82	— ⅝
41	30⅝	....	Missouri Pacific	800	35½	35½	35⅛	35	— ⅜
88⅛	71	....	Do. pfd	4,300	79	79	78	78⅛	—1⅝
80¼	64	4	Montana Power	10,700	78½	78½	75¼	77	— ⅝
55⅝	41	....	Montgomery Ward	6,600	52⅞	53	51⅝	52⅛	— ⅝
28¼	22⅜	3	Moon Motors	12,700	27½	28¼	27½	27½	+ ⅛
9⅝	6	75c	Mother Lode	4,000	7	7⅛	6⅞	7	— ⅛
368½	193½	7	Nash Motors	......	....	....	....	368	—5
54¼	42	3	National Dairy	5,400	53⅛	54	52⅞	53¼	+ ⅝
75	65½	3	National Biscuit	500	66	66½	66	66	+ ½
71	61⅝	3	National Supply Co.	400	63	63	62½	62	— ½
36⅞	25	....	National Enameling	......	....	....	....	27½	...
166⅞	138½	8	National Lead	......	....	....	....	142½	...
118	116	7	Do. pfd	......	....	....	....	113	—2⅝
18⅝	11⅝	....	Nevada Consolidated	3,400	12¼	12⅜	12¼	12¼	+ ⅛
118	113⅝	7	New Orleans, Texas & Mex.	......	....	....	....	122	— ⅛
56½	42⅝	4	New York Air Brake	......	....	....	....	46	...
124⅝	113¼	7	New York Central	10,000	117⅞	117⅞	116⅝	116⅝	—1⅛
137⅛	120	6	N. Y. C. & St. L.	200	124½	124½	124½	123	—2
92¼	88½	6	Do. 2nd pfd	200	91⅞	91⅝	91⅝	91½	+ ½
36⅝	28	....	New Haven	3,200	32	32⅝	31⅝	32	+ ⅛
25⅝	20⅝	1	N. Y., Ontario & Western	10,800	24⅝	25⅝	24⅝	25⅛	+1⅛
134⅝	123½	7	Norfolk & Western	2,000	129⅞	130⅛	129⅛	129¼	— ⅛
50⅝	41½	3	North American	5,500	48⅞	49	48¼	48½	— ⅛
71⅝	58⅛	5	Northern Pacific	2,000	60½	61⅝	60½	60⅝	...
7⅛	5½	....	Ontario Silver	......	....	....	....	5⅝	+ ⅝
29⅝	25⅝	1.80	Orpheum Circuit	......	....	....	....	27⅞	...
118½	87⅝	4	Otis Elevator	......	....	....	....	113	— ½
11⅞	8	....	Otis Steel	700	11	11⅛	10⅝	10⅝	— ⅛
50⅞	42⅝	3	Owens Bottle	400	46⅝	46⅞	46¼	46½	+ ⅛
109⅝	102½	8	Pacific Gas & Electric	......	....	....	....	107½	...
65½	52½	2	Pacific Oil	22,800	58¾	59⅝	58⅝	58⅝	+ ⅝
10¼	7⅝	....	Pacific Mail	400	10	10	10	10	...
23⅝	15	1.30	Packard Motors	3,400	21⅞	22	21⅞	21⅞	— ⅛
83⅞	64	6	Pan-American Petroleum	700	77	77⅞	76½	76½	— ⅛
84½	68⅝	6	Do. Class B	8,400	77½	78⅝	77⅝	77⅞	— ⅛
18⅛	17½	....	Page Detroit	1,400	18	18⅝	18	18	+ ⅛
48⅞	42½	3	Pennsylvania	2,100	43⅞	44⅛	43⅝	43½	— ⅝
121	112	8	People's Gas	200	116	116	116	115½	— ¼
72	62⅝	4	Pere Marquette	200	65½	65½	65½	62½	—3
16⅝	13⅛	....	Phillip Morris	500	15¼	15¼	15⅛	15⅛	— ⅛
59⅞	51½	4	Philadelphia Co.	1,300	56½	56⅝	55⅝	55⅝	—1⅛
52½	37⅝	....	Philadel. & Reading Coal	600	39	39¼	38⅞	38⅝	— ½
48⅝	36⅝	2	Phillips Petroleum	7,700	41⅞	42⅛	41¼	41⅝	— ⅛
19⅝	10⅝	....	Pierce-Arrow	3,400	18	18	17	17½	...
58⅝	43	....	Do. pfd	1,400	56½	56⅝	55⅝	56¼	+ ⅛
3½	1⅜	....	Pierce Oil	200	1⅞	2	1⅞	1⅞	...
40	25½	....	Do. pfd	......	....	....	....	32	— ½
54½	37	....	Pittsburgh Coal	200	42	42	42	41	—2
73⅝	63	....	Pittsburgh & West Virginia	600	67⅝	68⅝	67½	67	...
118⅝	93¼	4	Postum Cereal	200	115	115	114⅞	114⅝	— ⅛
69	52	....	Pressed Steel Car	......	....	....	....	53	...
92½	85	7	Do. pfd	......	....	....	....	83	— ½
32⅝	22	....	Producers & Refiners	200	25	25	24¾	24⅝	+ ½
72⅞	62⅝	5	Public Service of N. J.	2,800	71⅛	71⅛	70⅝	71	+ ¼
151⅝	129	8	Pullman	400	137¼	137¼	135½	135	—2⅝
47⅞	39½	5	Punta Alegre Sugar	600	40⅝	41⅝	40½	40⅜	— ⅛
33⅝	25½	1½	Pure Oil	1,000	28¼	28⅝	28⅛	28⅝	— ⅛
77⅞	48⅝	....	Radio Corporation	9,400	54¼	54¼	52⅞	53⅝	...
141⅝	122½	8	Railway Steel Spring	200	125⅛	125⅛	125⅛	125	...
120	114⅛	7	Do. pfd	......	....	....	....	118	...
17⅝	11⅝	....	Ray Consolidated	23,200	12½	13⅝	12½	13	+1⅛
82½	69⅝	4	Reading	2,500	79	79¼	78⅝	79	+ ½
72⅝	46⅞	....	Remington Typewriter	600	64⅛	64½	63	63	—1⅛
23⅝	13⅝	....	Replogle Steel	500	14⅞	14⅞	14⅛	14¼	+ ⅛
64⅝	42⅝	....	Republic Steel	500	44	44	43½	43½	—1⅛
95	88	7	Do. pfd	100	88¼	88¼	88⅝	88⅝	+ ⅝
18	12⅝	1	Reynolds Springs	500	13	13	12⅝	12½	— ⅝
78⅝	72⅛	3	Reynolds Tobacco B	......	....	....	....	75	— ⅛
57⅝	48⅛	4.42	Royal Dutch	800	50	50	49⅞	49⅝	— ½
51½	38⅝	2	St. Joseph Lead	1,100	48	48⅝	48	48	— ⅛
82	57½	5	St. Louis & San Francisco	12,000	81⅛	82	80	81⅝	—1
84½	76	6	Do. pfd	200	84⅝	84⅝	84⅝	83½	— ½
53⅝	44½	....	St. Louis & Southwestern	400	48⅝	48⅝	48	48	— ⅝
75⅝	70⅛	5	Do. pfd	......	....	....	....	72	...
108⅝	55½	....	Savage Arms	4,000	59½	59½	55½	56	—3½
116⅞	108⅛	8	Schulte Stores	700	111⅝	111½	111	111¼	+ ⅛
35⅝	20⅝	....	Seaboard Air Line	8,500	33	33⅝	32½	32½	— ⅛
172⅝	147½	6	Sears-Roebuck	1,700	167	167	165⅛	165⅝	—1⅝
45⅝	40½	2.06	Shell Oil	......	....	....	....	40⅝	— ½
28⅝	22½	1.40	Shell Union	6,800	25	25	24½	24⅝	— ½
38½	31⅝	2	Simmons Co.	600	36⅝	36⅝	36⅝	36⅝	— ⅛
29⅝	19⅝	50c	Simms Petroleum	2,800	23⅝	23⅝	23¼	23⅛	— ⅛
24⅞	17	....	Sinclair Cons.	4,100	19⅞	20	19⅝	19⅝	...
30½	21⅝	....	Skelly Oil	2,600	26⅝	26½	26	26⅛	— ⅛
87	80¼	6	Sloss-Sheffield Steel	300	84¼	84¼	83⅝	84½	— ½
108⅝	98⅝	6	Southern Pacific	5,500	103	103	102⅝	102⅝	— ⅝
96⅝	77⅝	5	Southern Railway	6,100	91⅝	91⅝	90⅝	90⅝	— ½
92⅝	83	5	Do. pfd	100	87	87	87	86½	— ⅝
21⅝	15½	....	Spicer Mfg. Co.	14,000	20⅝	21⅛	20½	21½	+ ⅞
67⅞	56⅝	2	Standard Oil of California	1,500	59	59¼	58⅝	58⅝	+ ⅛
47½	38⅝	1	Standard Oil of N. J.	14,000	44⅝	44⅝	43⅞	44	— ⅛
65	62¼	4	Sterling Products	200	64½	64½	64	63⅝	— ⅛
77⅞	55	5	Stewart-Warner	3,200	67⅝	67⅝	65½	67	— ⅛
79⅝	61	6	Stromberg Carburetor	2,300	70	72⅝	70	71⅝	+1⅝
46⅝	41½	4	Studebaker	8,600	45⅛	45½	44⅞	45⅛	— ⅛
12	8½	....	Submarine Boat	1,200	9	9⅛	9	9	...
6⅛	4	....	Superior Oil	400	4⅛	4⅛	4⅛	4⅛	...
41⅝	20	3	Superior Steel	200	22½	22½	22½	22½	— ½
11⅝	7⅝	....	Tennessee Copper	8,600	11½	11⅝	11⅛	11½	+ ⅛
49	42⅝	3	Texas Company	1,300	45	45	44⅝	44⅝	+ ½
113⅝	97½	7	Texas Gulf Sulphur	6,400	106⅛	106⅝	105⅛	106⅝	+ ⅝
58⅝	43¼	....	Texas & Pacific	1,200	52½	52½	52⅛	52⅝	— ⅝
23⅝	11½	....	Texas Pacific Coal & Oil	2,800	15⅝	15⅝	14⅞	14⅞	...
14⅝	7½	....	Third Avenue Railway	......	....	....	....	10	...
44½	37⅝	3	Timken Roller Bearing	2,800	42⅞	42⅝	42	42⅛	+ ⅛
80½	70	6	Tobacco Products	400	75¼	75¼	75⅛	75	— ⅛
99½	93⅝	7	Do. A	400	98	98	98	97½	— ½
5⅞	3⅝	....	Transcontinental Oil	7,700	5½	5½	5⅛	5⅛	— ⅛
45½	26½	....	Union Bag & Paper	......	....	....	....	48	— ⅛
48⅝	36½	1.80	Union Oil of California	1,600	37⅝	37⅝	37	37	— ⅝
153⅝	133⅛	10	Union Pacific	11,800	137	137¼	135⅝	136¼	— ⅞
36⅝	24¼	....	United Alloy Steel	200	24⅛	24⅛	24⅛	24⅛	...
81¼	60½	2	United Cigars	......	....	....	....	68	...
127½	110⅞	6	United Drug	5,000	125½	127½	125	126	+1
231	204⅞	10	United Fruit	100	211⅝	211⅝	211⅝	210	...
31⅛	18⅝	....	United Railways	2,000	29⅝	31½	29⅝	30	+1
74⅝	48⅛	....	Do. pfd	1,000	73	74⅝	73	72½	+ ½
250	131¼	....	U. S. Cast Iron Pipe	2,800	144	148	144	148	+1
90	76	....	U. S. Industrial Alcohol	3,300	87⅛	87½	86⅝	86⅝	— ⅝
147⅝	114½	8	U. S. Realty	5,400	137½	138⅝	137½	137½	—1½
47⅝	33½	....	U. S. Rubber	5,300	46	46⅝	44⅝	45⅝	— ½
100⅝	92⅝	8	Do. pfd	600	90⅝	90⅝	90⅝	90	— ½
39	30	5	U. S. Smelting	2,200	35	35⅞	35	35½	— ⅝
129⅝	112⅝	5	U. S. Steel	12,800	115½	115⅝	114½	114⅝	— ⅝
126⅝	122½	7	Do. pfd	......	....	....	....	122⅝	...
50⅞	28⅝	....	Universal Pipe	4,000	29¼	32	29⅛	31⅛	+2⅛
94	66½	7	Do. pfd	200	71	72	71	71⅝	+ ⅝
92	82	4	Utah Copper	1,100	85½	87½	85½	87	+1½
127½	41⅛	....	Utah Securities	200	121	121	118	117½	—3
31⅝	25⅝	....	Vanadium Corporation	500	27¼	27½	26⅞	26⅝	...
5	2½	....	Virginia-Carolina Chemical	400	4⅝	4⅝	4	4	— ⅛
15⅝	7¼	....	Vivaudou	1,100	13½	13⅝	13½	13⅛	+ ⅛
27⅝	19½	....	Wabash	3,800	26⅛	26⅝	25¼	25⅝	...
67⅝	55⅝	5	Do. pfd A	4,300	66	66	65	65⅛	— ⅝
46	38½	....	Do. pfd B	......	....	....	....	44	—1
19⅝	15⅝	1¼	Waldorf	1,200	16	16	16	15⅞	+ ⅛
18	12½	....	Wells-Fargo Express	......	....	....	....	12½	...
17⅞	11	....	Western Maryland	2,500	14⅝	14⅝	14⅝	14⅝	+ ⅝
26¼	16	....	Do. 2nd pfd.	200	21	21	21	21	...
55	32½	....	Western Pacific	1,200	42	43⅛	41⅝	41½	—1⅛
100	84⅝	6	Do. pfd	400	92¼	92¼	91⅝	91⅝	— ⅝
135	116⅛	7	Western Union	1,500	130½	130½	130	130½	...
83½	56⅛	4	Westinghouse Electric	2,800	70⅞	71⅛	70⅝	70⅝	+ ½
16½	10⅝	....	Wheeling & Lake Erie	25,600	16	16⅞	15½	16⅝	+1⅝
31¼	25⅝	2	White Eagle Oil	200	27	27	27	26½	...
78	57⅛	4	White Motor	1,800	66	66⅛	65	65¼	— ⅝
24½	9½	....	Willys-Overland	34,800	22⅝	22⅝	21⅝	21⅝	— ⅝
102⅞	72¼	7	Do. pfd	3,900	101⅝	101⅞	100⅝	100½	— ⅛
13⅝	5⅝	....	Wilson & Co.	800	6½	6½	6⅛	6	— ½
128½	112¼	8	Woolworth (F. W.)	1,700	124⅝	124⅝	123½	124	...
79⅝	38⅝	....	Worthington Pump	3,800	38⅞	38⅝	38⅝	37	—3
52⅞	45½	3	Wrigley	......	....	....	....	40⅝	...
....	....	....	Yellow Cab	......	....	....	....	48	...
86	84⅝	2.50	Yellow Manufacturing	800	85⅝	85⅝	85	85	...
79½	63	4	Youngstown Sheet & Tube	200	65½	65½	65½	65⅛	— ⅛

(Special dividends not listed.)
Total sales of stocks—1,240,500 shares.
Total sales of bonds—$13,626,000.

MARKET REVIEW

[EXCLUSIVE DISPATCH]

NEW YORK, May 14. — The markets which appeared to move with most significance today were foreign exchange and wheat. Sterling advanced to $4.85 3-8, the highest rate of the year, touched only momentarily on Tuesday of last week. Wheat rose 7½ cents — which was unusual fluctuation in this market of 1925, but which seemed to be based on closer calculation of supplies and requirements at the season's end. It is hardly probable that this recovery was based on the grave political intimations that the Bears of March will be investigated, to ascertain how their evil purpose was effected, of upsetting the market of the benevolent Bulls of January.

Although stock exchange transactions again ran well beyond a million shares, the market's movement was confused. They were both individual advances and individual declines of considerable scope, but the origin was in each case manifestly professional and neither excited anything but a transitory speculative interest. The bond market again made a striking show of firmness. The averages of typical securities of this class now stand in the case of foreign bonds at the highest figure since the middle of 1922, and in the case of home bonds, at the highest since the middle of 1917.

As summed up in its weekly report today, the Bank of England has lost in the second week of resumed gold payments about the same amount of gold as it lost in the first—1,066,000 pounds sterling, against 1,058,000 pounds. But where as nearly all the bank notes presented to get gold were drawn a week ago from the institution's banking reserve, two-thirds of them were drawn in the last week from outside circulation. As a consequence, the ration of reserve to deposits is again unexpectedly well maintained, notwithstanding an actual net increase in deposits. Two weeks ago this reserve ratio was nearly 23 per cent; last week it was slightly over 22; now it stands at 21½. Necessarily, long-continued withdrawal of gold for export at the rate of the fortnight past would have one of two results. Either it would cut down the reserve ratio to a much lower figure or else, if the last week's method of drawing on the outside currency circulation were to be repeated, considerable curtailment of the money supply in use would be inevitable.

In either case we should have revival of the controversy concerning the influence of the gold resumption movement on British prices. It is possible, however, that this week's advance in sterling will alter the situation; withdrawals for export today were trifling. The Bank of France, whose statement was studied as usual with a view to very different tendencies from London's reported the week's reduction in outstanding notes at 417,500,000 francs. This restrictive action was the more interesting in that it occurred along with decrease of only 257,000,000 in loans to the market and actual increase of 100,000,000 in loans to the State.

POULTRY PRICES

[Wholesale prices as corrected daily by Produce Exchange of Los Angeles.]

Hens	.20
Hens, 3 lbs. and under 3½ lbs.	.24
Hens, 3½ lbs. and up	.24
Hens, colored, 4 lbs. and up	.31
Leghorn fryers, 2¼ to 3 lbs.	.24
Broilers, 1 lb. and under 1½ lbs.	.24
Broilers, 1½ to 2¼ lbs.	.24
Colored fryers, 2¼ to 3 lbs.	.30
Roosters, soft bone, 3 lbs. up	.30
Stags	.15
Old roosters	.12
Ducklings, Pekin, 3½ lbs. and up	.12
Ducklings, 3½ lbs. and up, other than Pekin	.20
Old ducks, 3½ lbs. and up	.16
Geese	.15
Young tom turkeys, 13 lbs. up	.25
Young tom turkeys, 12 lbs. and up, dressed	.34
Hen turkeys, 8 lbs. and up	.24
Hen turkeys, 7 lbs. and up, dressed	.34
Capons, less 8 lbs. each	.32
Capons, 8 lbs. and up each	.35
Belgian hare, 2 to 3½ lbs.	.15
Belgian hare, over 3½ to 5 lbs.	.12
Belgian hare, old, any size	.08

Railways to be built or replaced in India within the next year will cost nearly $60,000,000.

Beverly Hills
will be the
GREAT SHOPPING and BUSINESS CENTER
For The
University of California
Buy Beverly Hills Business Property
NOW!
HARRISON LEWIS CO., Inc.
Business Property Specialists
368 Canon Drive OXford 5307
BEVERLY HILLS

HERE IS A RARE OPPORTUNITY FOR YOU

We want to lay before a limited number of people the details of our investment, which should be a big regular dividend payer for all time to come. We have one large factory completed—another under construction. Our goods are known throughout America. Practically everything is sold before we make it. We use only local raw materials. A SAFE AND SANE INDUSTRIAL INVESTMENT that should pay unusually large profits. The business has no complications—the demand is always large and uniform and every man, woman and child in the country is a potential customer.

Our latest booklet gives all details issued free.

Aman Moore Investment Co.
327 C. C. CHAPMAN BUILDING
LOS ANGELES, CALIFORNIA.

You may send me free a copy of the booklet you advertise.
Name ....
Address ....

UNITED OIL CO.
OWNERS OF
RICHFIELD OIL COMPANY
Price around 46¾ - - - - - - - Yield 6.42%
We Buy and Sell
UNITED OIL
and
Listed and Unlisted Securities
ARONSON AND COMPANY
410 Hellman Bank Bldg. Seventh and Spring Sts.
Phone BRoadway 5750

STOCK EXCHANGE NEW YORK
Members
New York Stock Exchange
New York Cotton Exchange
New York Coffee & Sugar Exchange
New York Produce Exchange
New York Curb Market
Chicago Board of Trade
Winnipeg Grain Exchange
New Orleans Cotton Exchange
San Francisco Stock & Bond Exchange
Los Angeles Stock Exchange
Associate Members of Liverpool Cotton Ass'n.

Sugar Stocks
A discussion of the leading Sugar Stocks and the condition of the stock and commodity markets appears in the current issue of our Fortnightly Review.
A copy will be mailed on request
Private Wires to Principal Cities
A·A·HOUSMAN & Co.
ESTABLISHED 1884
515 West Sixth Street
Los Angeles
Telephone TRinity 7681

WAREHOUSE RECEIPT LOANS
—ON—
Beans, Canned Goods, Cement, Coffee, Cotton, Dried Fruits, Fertilizers
Fibres, Flour, Grain, Hides, Honey, Iron and Steel, Lumber
Metals, Naval Stores, Nuts, Oils, Paper, Rice, Rubber
Seeds, Silk, Spices, Syrups, Sugar, Wax, Wool
SEELEY GUARANTY COMPANY
628 TITLE INSURANCE BUILDING
Los Angeles -1- TUcker 7339

Direct Private Wires
LOGAN & BRYAN
636 SOUTH SPRING STREET — LOS ANGELES
BILTMORE HOTEL — LOS ANGELES
GUARANTY BLDG. — HOLLYWOOD
Head Office: 42 Broadway, New York.
OTHER PACIFIC COAST BRANCHES
Pasadena, San Francisco, Long Beach, Seattle, Santa Barbara, Spokane
New York Stock Exchange — Chicago Board of Trade
AND OTHER LEADING EXCHANGES.

WM. R. STAATS CO. TRinity 6841 BONDS
640 So. Spring St. Los Angeles — Orders executed in Listed Securities
SAN FRANCISCO — SAN DIEGO — PASADENA

WHAT'S DOING TODAY

City Club community sing, clubhouse, 833 South Spring, noon.
Concordia Club luncheon meeting, Rendezvous Cafe, 616½ South Hill, noon. Gordon Whitnall will speak on the zoning law.
Stanton Post G.A.R. and W.R.C. memorial services, Patriotic Hall, 1816 South Figueroa, 2 p.m.
Highland Park Lodge and Masonic Club of Los Angeles program, Alexandria, noon.
Los Angeles Opera and Fine Arts Club program, 927 Menlo, 8 p.m.
Lecture on "Is Civilization Threatened?" Temple B'nai B'rith, evening, Rabbi E. F. Magnin, speaker.
Lecture on Judaism, Temple Emanu-El, Wilshire and Manhattan, 8 p.m. Rabbi Ernest R. Trattner, speaker.
California Development Association conference, Chamber of Commerce, all day.
Boy Scout Troop No. 119 installation exercises, Ignatius Hall, Avenue 61 and Monte Vista, 8 p.m.
Los Angeles sector, Association of the Army of the United States, dinner meeting, City Club, 833 South Spring, 8 p.m. George W. Nilsson will speak on "Vandals Within Our Country."
Southwest Museum exhibit, Southwest Museum, Marmion Way and Avenue 46, afternoon.
Los Angeles Museum exhibit, Exposition Park, 10 a.m. to 4 p.m.
Free permanent California exhibit, scenic motion pictures, State Exposition Building, Exposition Park, 10 a.m. to 5 p.m.
Baseball, Washington Park, afternoon. Seattle vs. Vernon.
Free Lance Art League exhibition, MacDowell Club, 462 North Western, all day.
Boxing, Hollywood American Legion Stadium, evening. Farr vs. Miller.

STATE SOCIETIES:
Loyal Illinoisans program and dance, Music Art Hall, 233 South Broadway, 8 p.m.
Michigan Society of Southern California, program and dance, Ebell Club, 1719 South Figueroa, evening.

MOTION PICTURES:
Alhambra, 731 South Hill—"Sally."
California, Eighth and Main—"Love's Bargain."
Criterion, Grand at Seventh—"Zander the Great."
Cameo, Broadway near Sixth — "The Saddle Hawk."
Forum, Pico and Norton — "Her Husband's Secret."
Grauman's Hollywood, 6700 Hollywood—"The Iron Horse."
Grauman's Metropolitan, Sixth and Hill—"The Night Club."
Grauman's Rialto, Eighth and Broadway—"The Crowded Hour."
Grauman's Million Dollar, Third and Broadway—"Madame Sans Gene."
Loew's State, Seventh and Broadway—"Declassee."
Miller's, Ninth and Main—"Raffles."
Tally's Broadway, Broadway, between Eighth and Ninth—"The Thundering Herd."

STAGE:
Egan Theater, Pico and Figueroa—"White Collars."
Mason, 127 South Broadway — "No, No, Nanette."
Morosco Theater, 744 South Broadway—"Cobra."
Majestic Theater, Ninth and Broadway—"Beggar on Horseback."
Orange Grove, 730 South Grand — "Meet the Wife."

VARIETIES:
Burbank, Sixth and Main — "Burbank Baby Dolls."
Hillstreet, Eighth and Hill—Jack Norworth.
Hippodrome, Main and Fourth—"One Glorious Night."
Orpheum, 630 South Broadway—Sophie Tucker.
Pantages, Seventh and Hill—Vaudeville.

SOCIETY OF RESEARCH IS FORMED

Statistical Organization in Los Angeles Only One of Kind in Country

A number of Los Angeles men interested in professional statistical work have formed the Los Angeles Chapter of the American Statistical Association, the only organization of its kind in the United States.

The objects of the chapter will be to collect, preserve and diffuse statistical information and to analyze and study scientific statistical methods and theory in the different departments of human knowledge. All members of the local chapter must satisfy the board of directors that they are qualified to contribute to this study and analysis.

At a recent meeting, when this chapter was organized, the following were taken in as charter members: J. R. Douglas, E. H. Tucker, E. F. Fader, W. M. Holmes, J. R. Riggleman, Charles E. Berry, W. F. French, Harold Craig, A. Cromwell, J. L. Niceley, P. L. Barbour, Dudley Hayes, George G. Ellis, George J. Eberle, Arnold J. Gries, Fred C. Knoles, Arnold T. Anderson and Thurston H. Ross.

The following were elected as officers of the chapter: President, John R. Douglas, assistant vice-president and manager of the department of research and service, Security Trust and Savings Bank; vice-president, E. H. Tucker of Blair & Co.; secretary, George J. Eberle of Eberle & Riggleman; treasurer, Harold Craig, manager of the research department of the First National Bank; editor, Dudley Hayes of the department of research and service, Security Trust and Savings Bank; counsellors, John R. Riggleman of Eberle & Riggleman; George G. Ellis, director of research, Merchants' National Bank.

Standard Oil of New York Shows Profit

The annual report of the Standard Oil Company of New York for the last year, just issued, makes a favorable showing compared with the previous year, despite the fact that 1924 was a year of price-cutting in the petroleum industry. This price-cutting resulted in gasoline selling at the lowest price since 1915.

The statement shows that, after all expenses, reserves for taxes and reserves for depreciation and insurance, the balance was equal to $2.42 a share earned on the 9,101,400 shares of capital stock of $25 a share par value, as compared with $1.41 a share in the previous year.

The operating profits of the company for 1924, totaled $38,671,196, as compared with $30,827,579 the previous year. The net earnings after reserves and interest totaled $22,020,042 last year as compared with $14,963,338 in 1923.

NAVAL STORES

[BY A. P. NIGHT WIRE]

SAVANNAH, May 14.—Turpentine, dull; 102; sales, none; receipts, 791; shipments, 110; stock, 7233; rosin, firm; sales, 835; receipts, 2053; shipments, 1200; stock, 61,479. Quote: B, 7.50 @7.75; D, 8.00@8.52; E, 8.50; F, 9.10; G, 9.15; H, 9.15@9.20; I, 9.15@9.25; K, 9.25; M, 9.25@9.50; N, 9.75; WG, 10.75; WWX, 12.00.

BUSINESS BREVITIES

[Advertising]

The Times Branch office, 621 South Spring street. Advertisements and subscriptions taken. Telephone MEtropolitan 0700.

Florence Hart Allen, dramatic reader and comedienne. Alvarado Apts., 9th & Alvarado. DR. 5010.

NEW TREATY FEARS HELD GROUNDLESS

Mexican Paper's Article, Thought to be by Nippon Official, Discusses Topic

BY JACK STARR-HUNT

[BY CABLE—EXCLUSIVE DISPATCH]

MEXICO CITY, May 14.—Fears expressed in California and Texas that the new treaty signed between Japan and Mexico may lead to immigration of Japanese who have become Mexican citizens were declared groundless in an article published by the Excelsior here today. The article quotes an "official in the Foreign Office," but there is reason to believe the person quoted is really the Japanese Minister, Shigetsumo Furuya.

"I do not understand the unrest shown by the American legislators, for it is sufficient to read the document, and it will be seen its wordings is the same as the treaty which has existed since 1888," the person quoted said. "It is a treaty of mutual understanding and its spirit is identical with that of the former treaty, with additional clauses which are more detailed interpretations of the old treaty. Either treaty gives citizens of either country free entry into the other, extends navigation privileges and mentions commercial interchange. Japanese subjects are free to become Mexican citizens with or without the treaty and the pact does not stipulate that Nipponese must become Mexicans."

Net Profits of Standard Oil in Sharp Increase

[BY A. P. NIGHT WIRE]

NEW YORK, May 14. — Combined net earnings of the Standard Oil Company of New Jersey and its subsidiaries in 1924 totaled $81,016,570, an increase of nearly $25,000,000 over 1923, Chairman A. C. Bedford announced in his annual report to stockholders today. Sales of petroleum products during the year, he said, were the largest in volume in the company's history, and were reflected in an expansion of more than $42,000,000 in gross income to a total of $409,995,806.

After the payment of $13,998,103 in preferred dividends, the company's earnings were equivalent to $3.30 or 1? 2 per cent on the common shares, compared with $2.10 per share earned in 1923.

CORPORATIONS VOTE REGULAR DIVIDENDS

Divident notices received yesterday by the Los Angeles Stock Exchange and over brokerage wires include the following:

Mascot Oil, regular monthly dividend of 1 1-2 per cent a share, payable the 20th inst., to stock of record the 15th inst.

Central Oil, 1-2 per cent, payable June 1, next, to stock of record the 20th inst.

Catalina View, dividend No. 15 of 5 per cent, payable the 20th inst., to stock of record the 16th inst.

Midway Northern Oil, regular monthly dividend of 1 per cent a share, payable 30th inst., to stock of record the 20th inst.

Southern Pacific, regular quarterly dividend of $1.50, payable July 1, next, to stock of record the 28th inst.

Union Pacific, regular quarterly dividend of $2.50, payable July 1, next, to stock of record June 1.

SINCLAIR PIPE LINE SHOWS NET EARNINGS

The income account of the Sinclair Pipe Line Company for the year ended December 31, 1924, received by Blair & Co., Inc., shows net earnings, including nonoperating income, of $8,392,485 available for interest, depreciation and Federal taxes. The maximum annual interest charges on the twenty-year 5 per cent bonds amounts to $1,250,000. After liberal depreciation charges amounting to $4,608,623, the net income reported available for interest, discount and taxes was $3,783,862, equal to over three times interest charges on the twenty-year 5 per cent bonds.

DAUGHTER OF LANE IS GRANTED DIVORCE

[BY A. P. NIGHT WIRE]

SAN FRANCISCO, May 14.—Mrs. Nancy Lane Kauffman, daughter of the late Franklin K. Lane, Secretary of the Interior in the Wilson Cabinet, was granted a divorce from Philip C. Kauffman by Superior Judge Louis H. Ward today. Mrs. Kauffman charged desertion.

SUGAR RANGE

[Furnished by A. A. Housman & Co., 515 West Sixth street.]

	Opening.	High.	Low.	Close.
May	2.62	2.62	2.56	2.57
July	2.70	2.72	2.69	2.70@2.71
September	2.85	2.85	2.81	2.84
December	2.84	2.85	2.81	2.84@2.85
January	2.84	2.84	2.81	2.83

Spot Prices

[BY A. P. NIGHT WIRE]

NEW YORK, May 14.—Raw sugar, 4.30; refined granulated, 5.60 to 5.70.

CRUDE RUBBER MARKET

[EXCLUSIVE DISPATCH]

NEW YORK, May 14.—The mysterious power which has been causing crude rubber to rise sensationally during the past week, after a lay-off yesterday, got in some more work in the market today. As has frequently happened during these advances there was little business and the little that was recorded was confined almost entirely to near-by position. Considerable talk of another revision upward in tire prices to take effect probably on June 1 is being heard on every hand. London had another strong day, closing at 31⅛d.

New York close: Ribbed smoked sheets, spot, 62 cents; June, 59⅛; July, September, 57.

First latex crepe, spot, 62⅝; June, 59; July, September, 57⅛; Clean thin brown, 61; No. 2 amber, 61⅝; upriver fine Para, 50; No. 1 rolled brown, 53.

A beautiful Shrine supplement printed in rotogravure will be one of the features of the Los Angeles Times during the Los Angeles convention. Send your eastern Shrine friends the seven issues of The Times, including this supplement, May 31 to June 6. Special mail subscription offer, these seven issues, postage prepaid anywhere in United States, 50c.

THRIFT UNIT PURCHASERS START SUITS

Misrepresentations Are Charged in Five Actions Against Corporation

Charging misrepresentations were used in connection with the sale of units in the United States Thrift Corporation, three asserted purchasers yesterday filed five suits in Superior Court against the corporation, E. A. Jaquins and E. A. Jaquins & Co., to rescind the asserted agreements by which they declared they bought units.

Florence S. Sterling and Mary Larson each were plaintiffs in two actions, while the fifth was brought at the instance of Mr. and Mrs. C. F. Mieser.

In general, the complaints recited the plaintiffs bought stock in the corporation at the rate of $250 per unit under the asserted representations that the purchasers could borrow up to 100 per cent on the face value of the stock and that L. O. Foreman had invested $25,000.

Two of the complaints charged that the stock was never delivered to the purchasers, but was assigned to Jaquins.

The amounts of stock the plaintiffs said they purchased in the corporation ranged from $1000 to $6000 each and judgment against the corporation for these amounts was asked in event the court could not rescind the asserted purchase agreements.

All of the complaints were prepared by Attorneys Alfred W. Hare and Charles E. Hobart.

J. W. DAND BURIED IN INGLEWOOD CEMETERY

J. W. Dand, 72 years of age, of 246 East Adams street, who died Monday after eighteen months' illness, was buried yesterday afternoon in the Inglewood Park Cemetery, following funeral services at the home conducted by the Rev. H. H. Foster, pastor of the Third Presbyterian Church. The widow, and a daughter, Mrs. D. L. Hall, Hoosick Falls, N. Y., and a brother, Raymond Dand, New Glasgow, Nova Scotia, survive. Mr. Dand came to Los Angeles in 1894 from Kansas City, Kan., where he conducted a tile and mantle business. After several years in the same business here he retired. He was a member of the Third Presbyterian Church and of the City Club.

for packing
MOVING SHIPPING STORING
household goods
Phone any one of the following

LYON FIREPROOF STORAGE CO.
1940 So. Vermont & 1600 So. Grand
Phone BEacon 0513

PREMIER FIREPROOF STORAGE COMPANY
6372 Santa Monica Blvd.
Phone HO-3570

PRUDENTIAL STORAGE—MOVING CO.
941 W. 16th Street
PHONE AT-LANTIC 9292

WILSHIRE FIREPROOF STORAGE LOS ANGELES
116 South Western Avenue
Los Angeles Calif.
Phone DUnkirk 1171

BEKINS VAN & STORAGE CO.
1335 So. Figueroa St. Los Angeles
Phone ATlantic 8282

Birch-Smith FIREPROOF STORAGE CO.
3601-31 So. Grand Ave
Phone TRinity 4121

CALIFORNIA FIREPROOF STORAGE CO.
2000 W. Pico St. Los Angeles
Phone EM-PIRE 9191

Washington at Arapahoe St.
FIDELITY FIREPROOF STORAGE
Phone BEacon 4361

HOLLYWOOD STORAGE CO. FIREPROOF
1666 HIGHLAND AVE.
Phone GRanite 1161

Los Angeles Warehouse Co.
316 Commercial St.
Phone TRinity 9431

"Every Woman Knows"
Myer Siegel & Co.
617-619 S. Broadway
Sport Hose
1.25 2.25 3.50
Hosiery of unusual distinction for that smart occasion, whether on the tennis courts, the golf links, motoring, yachting, or just merely "look on." These are lisle hose and come in jacquard, herringbone and zig-zag weave and combine the new summer shades.
Hosiery Section—Street Floor

Maximes
519 BROADWAY
Birthday Sale Special
Hats Formerly Priced Up to $10.00
$5.00

There are hair hats, fine straws and novelty braids in this selection. Every new style and most effective trimmings. You will recognize these as being hats far superior to their price.
Maximes—First Floor.

Now Broadcasting Current Sporting Events Over KNX
Baseball—Every Wed. and Fri.

PALISADES DEL REY
"See For Yourself"
Dickinson & Gillespie

Announcing
NURSERY STOCK SALE
NOW IS THE TIME TO PLANT
Closing Out Entire Stock of the
Los Angeles Associated Nursery Co.
35% to 50% Discount
Large Assortment of Fine Roses, Trees, Shrubs, Plants, Etc.
Our Complete Stock Must Be Sacrificed.
Come early while stocks are large and make your selection.
Los Angeles Associated Nursery Co.
3530 South Western Avenue.
OPEN SUNDAY, PLENTY OF PARKING SPACE

REMEMBER
THAT
The Willett Co. furnishes Cremation and Funeral complete for $90.00.
731 West Washington ATlantic 8822
4440 Whittier Blvd. ANgelus 6964

Face Broke Out With Hard Pimples Cuticura Healed
"My trouble was caused by eating a lot of sweet food, and my face broke out with pimples that were hard and red. They itched and burned causing me to scratch and irritate them, and I lost many nights' sleep on account of the irritation. My face looked so badly that I was ashamed to go out on the street.
"I tried other remedies but met without success. I began using Cuticura Soap and Ointment and in two weeks there was a great improvement, and after using three cakes of Cuticura Soap and two boxes of Cuticura Ointment I was completely healed." (Signed) Miss Anna Goldberg, 1400 Peralta St., Oakland, Calif., Aug. 26, 1924.
Make Cuticura Soap, Ointment and Talcum your every-day toilet preparations. The Soap to cleanse, the Ointment to heal and the Talcum to powder.
Soap 25c. Ointment 25 and 50c. Talcum 25c. Sold everywhere. Sample each free. Address: "Cuticura Laboratories, Dept. H, Malden, Mass."
Cuticura Shaving Stick 25c.

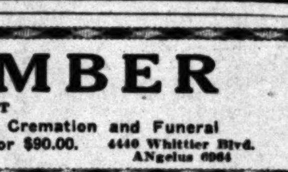

Teeth as Low as $5. Best Set $7
Best set, none better, no matter how much you pay, including your choice of base plate material, (metal excepted). (Guaranteed 10 years) $7
MY EXTREMELY LOW PRICES
Teeth as low as $5.00
Best set of teeth (either set) .$7.00
Gold Crowns (22 karat) $4.00
Bridge Work (22 karat) $4.00
Porcelain Crowns $4.00
Gold Fillings .... $1.00 up
Gold Inlays .... $1.00 up
Synthetic Porcelain ....$1.00 up
Silver Fillings .... 50c up
Cement Fillings .... 50c up
Teeth Treated 50c
Nerve Removed (Painless)..$1.00
Teeth Extracted (Painless)..50c
No charge for painless extraction and cleaning when other work is contracted for.
Old gold is valuable. I pay cash or allow you full value for it on dental work.
NOT A DENTAL PARLOR. A PRIVATE high-class, up-to-date SANITARY dental office with sterilized instruments, and gentlemanly operators, whom you will not be ashamed to recommend to your friends.
X-Ray Service Free With Other Dental Work
Dr. Fairfield EXAMINATIONS FREE
Entire Third Floor 536 So. Broadway
Next to Arcade Building. Hours: 8:30 to 6; Sun., 9 to 12. 5236

THE WEATHER

[Official Report]

LOCAL OFFICE, U. S. WEATHER BUREAU, Los Angeles, May 14.—[Reported by H. B. Hersey, meteorologist.] At 5 o'clock a.m. the barometer registered 30.07; at 5 p.m., 29.97. Thermometer for the corresponding hours showed 55 deg. and 65 deg. Relative humidity, 5 a.m., 88 per cent.; 5 p.m., 61 per cent. Wind, 5 a.m., northeast, velocity 2 miles; 5 p.m., southwest, velocity 15 miles. Temperatures, highest, 68 deg.; lowest, 54 deg. Rainfall for season, 7.22 inches; normal to date, 15.40 inches; last season to date, 6.67 inches. Barometer reduced to sea level.

WEATHER CONDITIONS—Light showers occurred yesterday at some stations in the Lake Region and in Tennessee and on the Gulf Coast and in Montana, Utah, Nevada and California. Mild temperature was reported over practically the whole country yesterday morning. In Southern California unsettled weather prevailed Wednesday with light showers at nearly all points from the sea to the mountains. It was cloudy or partly cloudy at most stations yesterday morning. Fair moderately warm weather may be expected in this vicinity today.

SUN, MOON AND TIDES—Los Angeles, May 15. Sun rises, 4:51 a.m., sets 6:47 p.m. Moon rises, 12:57 a.m., sets 12:04 p.m. Los Angeles Harbor, May 15. High tides, 2:50 a.m. and 5:02 p.m. Low tides, 10:15 a.m. and 10:52 p.m.

LOCAL TEMPERATURES—Minimum and maximum temperatures from Southern California points, reported yesterday to the Los Angeles office of the United States Weather Bureau, were as follows:

Stations—	Max.	Min.
Calexico	88	61
Los Angeles Harbor	67	55
Mt. Wilson	50	34
Newport Harbor	64	53
Pasadena	63	47
Pomona	65	51
Porterville	75	47
Redlands	67	50
Riverside	71	52
San Bernardino	67	50
Santa Ana	67	50
Santa Barbara	66	47

LOCAL FORECAST

For Los Angeles and vicinity: Fair and moderately warm.

STATE FORECAST

SAN FRANCISCO, May 14.—Weather forecast: San Francisco and vicinity: Fair and mild; gentle variable winds.

Northern California, Sacramento, Santa Clara and San Joaquin valleys: Fair and mild; light variable winds.

Southern California: Fair and mild; gentle southwest and west winds.

ARIZONA FORECAST

PHOENIX (Ariz.) May 14.—Forecast for Arizona: Fair Friday and Saturday; little change in temperature.

COLORADO RIVER

YUMA (Ariz.) May 14.—[Exclusive Dispatch from the United States Reclamation Service.] Gauge height, Colorado River, 21.2 feet. Discharge: Thursday, 29,400 cubic feet.

TEMPERATURES

Stations—Conditions, 5 p.m.	Tempera-tures— Max.	Min.	Precip. 5 a.m. to 5 p.m.
Abilene—Clear	86	66	0
Boise—Partly cloudy	74	52	0
Boston—Cloudy	64	58	0
Buffalo—Clear	58	42	0
Chicago—Clear	50	42	0
Denver—Partly cloudy	66	58	T.
Des Moines—Clear	72	50	0
Dodge City—Clear	76	54	0
El Paso	..	62	0
Eureka—Clear	60	48	0
Flagstaff—Clear	64	38	0
Fresno	76	52	0
Galveston—Cloudy	82	74	0
Havre—Cloudy	76	48	T.
Helena—Cloudy	66	48	.14
Huron—Partly cloudy	72	40	0
Independence	..	40	0
Kamloops—Partly cloudy	84	48	0
Kansas City—Clear	76	56	0
Knoxville—Clear	78	60	0
Los Angeles—Clear	68	55	0
Memphis—Clear	80	58	0
Modena—Cloudy	68	34	0
Needles	94	60	0
New Orleans—Clear	88	64	0
New York—Cloudy	66	54	0
Northhead—Cloudy	58	50	0
Oklahoma—Clear	78	58	0
Phoenix—Clear	96	64	0
Pittsburgh—Cloudy	72	54	0
Portland, Or.—Clear	76	58	0
Rapid City—Raining	58	54	1.40
Red Bluff—Clear	78	52	0
Roseburg—Clear	78	56	.02
Roswell—Clear	90	48	0
St. Louis—Clear	78	56	0
Minneapolis-St Paul—Clear	62	40	0
Sacramento—Clear	74	52	0
Salt Lake City—Partly cloudy	60	50	.34
San Diego—Partly cloudy	66	56	0
San Francisco—Clear	68	54	0
San Luis Obispo—Cloudy	68	52	0
Seattle—Clear	70	52	0
Spokane—Clear	80	56	.02
Tampa—Partly cloudy	86	..	0
Tonopah—Clear	66	38	0
Tucson—Clear	84	50	0
Washington—Cloudy	70	48	0
Winnemucca—Cloudy	68	40	0
Winnipeg—Partly cloudy	76	36	0
Yuma—Clear	88	50	0

HOSPITALS' SURVEYOR BACK HOME

Supervisor Bean's Return Clears Way for Erection of $6,000,000 Institution

County Supervisor Bean returned yesterday after a six weeks' trip to eighteen eastern cities on which he inspected leading hospitals to gain ideas to be incorporated in the new County Hospital, the first unit of which will cost $6,000,000.

The return of Mr. Bean will mark the start of work on the plans for the hospital, which will be twelve stories high and will be one of the most modern of its kind anywhere. It will be built on a site four blocks from the present General Hospital. The first unit will have 1500 beds.

Hearty approval of the civic center plan of the Allied Architects' Association, and especially the depressed-street feature, was voiced yesterday by Supervisor Bean.

"When I left Los Angeles my only doubt about the plan was the proposed depression of Broadway, Spring and Main streets to pass under the administration center plaza," he said. "But Baltimore has done this very thing and the results are so excellent I have no longer any doubts. The Los Angeles plan is not only feasible, but when completed, it will be the most beautiful civic center in the country."

Edwin Bergstrom, president of the allied architects; Myron Hunt and Sumner P. Hunt, vice-presidents, returned recently. Dr. M. N. Wood, General Hospital superintendent, is due back today.

Public Utility Notes Offered by Syndicate

An issue of $3,250,000 Municipal Service Company three and one-half-year 6 per cent gold notes, dated May 1, 1925, and due November 1, 1928, are being offered by a syndicate composed of E. H. Rollins & Sons, Blyth Witter & Co., and Eastman, Dillon & Co., at 99 1-2 and interest to yield over 6.15 per cent. The notes are a direct obligation of the company and will be closed to further issuance.

The Municipal Service Company owns or controls operating public utility companies serving 179 communities in Pennsylvania, Virginia and Georgia. The properties of the companies comprising the Municipal Service Company have been in operation for periods varying up to twenty-eight years, and have been appraised at more than $42,000,000.

This issue marks an epoch in the financing of eastern corporations, which expect to market their securities in California. The company agrees to refund, upon application, the amount of the new California personal property tax, not exceeding the equivalent of three mills. This comes under the new law, which has just been signed by the Governor.

VITAL RECORD

MARRIAGE LICENSES

The following marriage licenses were issued yesterday. Name and age given.

ADAMS—TILLMAN. William H. Adams, 40; Delia Tillman, 55.
ALLEN—HYLAND. Friel H. Allen, 32; Frances H. Hyland, 23.
BAUTZER—CHILK. Philip Bautzer, 25; Gertrude Chilk, 22.
BROWN—PRITCHETT. Fred J. Brown, 24; Bessie M. Pritchett, 19.
COOK—DRAPER. Clyde W. Cook, 33; Alice Draper, 25.
COOPER—WARREN. Walter Sheldon Cooper, 43; Jeanne Warren, 30.
DANIELS—DAVIS. Philip Daniels, 26; Marjorie U. Davis, 24.
DEL CASTILLO—THOMAS. Ricardo del Castillo, 21; Bessie Thomas, 22.
DINGEE—REINGWALD. Allen M. Dingee, 50; Alice Reingwald, 36.
EDWARDS—LECHUGA. Charles W. Edwards, 25; Susie LeChuga, 20.
EVANS—LEACH. John H. Evans, 55; Belle H. Leach, 55.
FORREST—COOL. Martin J. Forrest, 29; Marion V. Cool, 24.
FOSTER—EASTON. Awilte W. Foster, 34; Bess Easton, 45.
FOSTER—GALLAGHER. Reginald E. Foster, 25; Ida L. Gallagher, 25.
GAULDIN—GWANGER. Aubrey L. Gauldin, 29; Flora Gwanger, 20.
GONNER—WHITE. Leon J. Gonner, 47; Bertha White, 46.
HALLENBACK—THOMPSON. Fred J. Hallenback, 48; Hattie S. Thomson, 46.
HASS—WYATT. Edwin C. Hass, 54; Helen F. Wyatt, 40.
HELM—KINCAID. Lynn Helm, Jr., 30; Mary E. Kincaid, 21.
HIRANO—HIRANO. Tahyoye Hirano, 32; Haru Hirano, 19.
KURAHASHI—SAKAKURA. Kaniohi Kurahashi, 33; Natsuye Sakakura, 20.
LAND—SWARTZ. Felix C. Land, 26; Gladys L. Swartz, 20.
MAGDEN—MILLER. Paul A. Magden, 24; Zelma M. Miller, 18.
McCONNELL—GLAZE. Hillion E. McConnell, 22; Grace Glaze, 18.
MILLYARD—ROBINSON. Albert I. Millyard, 30; Sarah P. Robinson, 31.
MUKAI—GOTO. Takekichi Mukai, 43; Kumaye Goto, 20.
PETERS—RODRIGUEZ. Juan Peters, 25; Enrique Rodriguez, 23.
PIERCE—NELSON. Gorden E. Pierce, 21; Annie M. Nelson, 20.
PINCIN—ORECEHIA. Primo Pincin, 33; Josephine Orecehia, 32.
ROGERS—VAHLE. Carrol C. Rogers, 21; Olinda S. Vahle, 19.
ROMAN—BAUTISTA. Eulogio Roman, 30; Guadalupe V. Bautista, 40.
RUPPRECHT—KELLER. Henry Rupprecht, 26; Ida V. Keller, 21.
SHEEHAN—GRANT. Daniel P. Sheehan, 23; Edna M. Grant, 23.
SNIDER—WILSON. Harry D. Snider, 38; Wynona Wilson, 38.
TULMULLO—LABARBARE. Pasqual Tulmullo, 19; Madeliene Labarbare, 18.
WILHOIT—HOLLER. Grover C. Wilhoit, 40; Etta L. Holler, 37.

BIRTHS

Names, sex, place and date of birth.

BROADFOOT. Mr. and Mrs. Robert. Boy. Methodist Hospital. May 11.
CADY. Mr. and Mrs. John. Boy. 1319 Sycamore. May 9.
CAMERON. Mr. and Mrs. Oren. Daughter. 706 Ninth street. May 10.
CARNELL. Mr. and Mrs. Floyd. Boy. Methodist Hospital. May 11.
COOPER. Mr. and Mrs. Albert. Boy. California Lutheran Hospital. May 8.
COTE. Mr. and Mrs. Arch. Boy. Angelus Hospital. May 6.
GRAHAM. Mr. and Mrs. Claude. Daughter. 2935 Lochrane. May 4.
GRAVES. Mr. and Mrs. Eustis. Daughter. California Lutheran Hospital. May 8.
GREEN. Mr. and Mrs. Clarence. Boy. Benedict Maternity Home. May 10.
LEWIS. Mr. and Mrs. Wallace. Daughter. Rise Maternity Home. May 5.
NELSON. Mr. and Mrs. Arthur. Daughter. Methodist Hospital. May 10.
NICKERSON. Mr. and Mrs. Clarence. Boy. California Lutheran Hospital. May 6.
OVERTON. Mr. and Mrs. Edward. Daughter. 2535 One Hundred and Thirteenth avenue. May 1.
ROGERS. Mr. and Mrs. John. Boy. Terrabella. May 9.
SCHULTZ. Mr. and Mrs. Carl. Boy. California Lutheran Hospital. May 9.
STOUT. Mr. and Mrs. Carl. Boy. 5618 Adams. May 11.
TICE. Mr. and Mrs. Herbert. Boy. Benedict Maternity Home. May 4.
WAGGNER. Mr. and Mrs. George. Daughter. Benedict Maternity Home. May 11.
WATKINS. Mr. and Mrs. Frank. Daughter. 1237 Ninth street. May 8.
WATSON. Mr. and Mrs. Ester. Boy. Methodist Hospital. May 11.

DIVORCE SUITS FILED

ABRAHAM. Mary against Philip.
CAMERON. Louis D. against Anna.
DUNAGAN. M. C. against Zella I.
FARRIS. Louise S. against Russell E.
HAND. Taylor J. against Valva.
KERKER. Frank G. against Jessie Grace.
LUCKHARDT. Louis against Elsie Mattes.
MARTIN. Mary A. against Clarence G.
MATA. D. Veada Bash against Phil.
McGEE. Charles B. against Josephine Elizabeth.
MOWRER. Frances Sarah against James B.
NICKERSON. Lorenzo W. against Lottie E.
PRICE. May Martha against Charles Frederick.
POWERS. Annette against Harry J.
ROBERTSON. Lucy J. against Frank L.
RUDY. Pearl against Carl.
SELIGMAN. Percy F. against Selma.
SHELLER. Neta against Philip Robert.
SMITH. John W. against Lucy L.
SMITH. Corinne M. against Joseph R.
STOKES. Lillie against George.
SYLVESTER. Kathleen T. against Herbert.
TODD. Edna against Romulus.
TOLMIE. Blanche against Angus.
WEATHERS. Katherine A. against Alvin F.
WEBB. G. Arthur against Arba.
WRIGHT. George W. against Emma W.

DIVORCE DECREES GRANTED

BEISSEL. Joseph M. from Minnie.
BECK. Irene from Louis.
CUTLER. Marietta from George.
CORYDON. Henry F. from Ethel A.
CONSTANT. Max from Andree.
CATE. Harry J. from Carrie K.
COLLINS. William from Charlotte M.
DERRYBERRY. Charlotte C. from Brandon B.
GARDNER. Grafton W. from Mabel E.
GORDON. Pearl from W. G.
JOHNSTON. H. Josephine from John.
JAMES. Louise A. from J. Homer.
KEULEN. Agnes Mary from Nick.
KERN. C. A. from Lula May.
LYNCH. Florence W. from Everett T.
NICHOLSON. Agnes E. from Delmar S.
PATTERSON. Grace A. from Err L.
ROTH. Marie from Eddie.
REMLEY. William Granville from Hallie B.
SMITH. Charles W. from Helen Wallace.
SHAW. Samuel B. from Lucille M.
WEBB. Elizabeth May from Sanford Thomas.
YOUNG. Anna B. from Joseph.

OFFICIAL DEATH LIST

Name and place of death—	Age.	Date.
ASH, Arthur. Los Angeles	77	May 13
BROWN, George. Los Angeles	37	May 10
ENGLISH, Edwina. Los Angeles	42	May 12
DOOLEY, John. Los Angeles	65	May 11
FOX, May. Los Angeles	79	May 13
HULL, George. Los Angeles	75	May 12
JEX, Annie. Los Angeles	78	May 13
KOBER, Alec. Los Angeles	60	May 9
LUQUET, Marie. Los Angeles	63	May 12
McGANN, Peter. Los Angeles	53	May 12
NOLL, Arthur. Los Angeles	62	May 8
REECE, Mildred. Los Angeles	33	May 14
ROCK, William. Los Angeles	56	May 13
SMITH, Frank. Los Angeles	66	May 13

DEATHS

With Funeral Announcements.

A WORD OF COMFORT

How sick you get of yourself! The only remedy is to draw near to the Perfect Man and learn to define your life's hopes and aims in terms of His splendid purposes. Then all that you are and do and think and say and endure will have a new significance. You rejoice to spend and to be spent in His service. Paradise is just ahead; see all, nor be afraid.

BALLAGH. At his home in Glendale, 157 South Central avenue, James H. Ballagh, beloved husband of Lillian, father of Roy A. of Glendale and J. C. Ballagh of Los Angeles. Funeral services will be held Friday, May 15 at 11 a.m., from the Little Church of the Flowers, Forest Lawn Cemetery. Interment in the mausoleum. Kiefer & Eyerick, directors.

BANGERT. May 13, in this city, Frederick W. Bangert, beloved husband of Hettie Basse Bangert, father of Mrs. Helen Lancaster and Nelson R. Bangert. Funeral services Saturday, May 16, at 11 a.m., from Pierce Bros. chapel, 720 West Washington street.

BOSWELL. May 14, at 462 South Coronado street, Charles W. Boswell, beloved husband of Lenora Boswell, loving father of A. A. and C. C. Boswell. Funeral services today, Friday, at 3 p.m., from Pierce Bros. chapel, 720 West Washington street.

BROCKMILLER. The funeral services of Mrs. Elizabeth L. Brockmiller will be held Saturday, May 16, at 9 a.m., from St. Joseph's Catholic Church. W. A. Brown, funeral director.

BYRNE. At 4933 San Rafael avenue, Mrs. Mary Byrne. Remains at Cresse's. Requiem mass at St. Ignatius Church, Saturday, 9 a.m.

CARLSON. Funeral services for Eva Christine Carlson will be held today, Friday at 10 a.m. from Pierce Bros. chapel, 720 West Washington street. Interment private.

CLINE. Dr. J. Walby Cline, beloved husband of Jennie Klingerman Cline and loving father of Ruth L. Cline, brother of Parker E. Cline of Denver and Mrs. H. Van Every of Long Beach. Funeral notice later. Bramble Funeral Home in charge. Denver papers please copy.

DAVENPORT. May 13, at [illegible] John I. Davenport, [illegible] Services will be held [illegible] 3 o'clock in [illegible] South Flower street.

DAVIES. May 14, [illegible] Remains at [illegible]

FLINK. At 1730 [illegible] John W. Flink, [illegible] band of Anna Flink. Remains at parlors of [illegible] Co., formerly E. E. [illegible] S. Grand.

GARA. May 13, [illegible] the Pacific Hospital, [illegible] Mrs. Emma F. [illegible] V., Roy E. and [illegible] Services will be held [illegible] from the chapel of [illegible] Sixteenth street. [illegible]

GOSDEN. May 14, Lily Gosden, [illegible] late of 4549 [illegible] Funeral services will be held [illegible] 16 at 12 m., from the Little Church of the Flowers, Forest Lawn Cemetery [illegible] & Earl, directors.

JEX. Mrs. Annie Walker Jex [illegible] at her home, 7319 [illegible] at 2 p.m., aged 78 years [illegible] Funeral services from the [illegible] Church of Inglewood, Cal. [illegible] at 2 p.m. Dr. [illegible] terment in Inglewood [illegible] Beaver & Mattson, [illegible]

JOHNSON. At 432 [illegible] May 13, Miss Emma [illegible] Funeral services at 2 p.m. [illegible] chapel of Turner & Stevens [illegible] at Holly, Pasadena.

KRAUSNECK. At [illegible] Krausneck. Funeral services today, [illegible] at the grave in Inglewood [illegible] Pierce Bros., directors.

LEIGH. At 3434 Bellevue [illegible] Vandeleur Leigh, aged [illegible] mother of Mrs. Earl G. [illegible] zeles, J. M. Leigh of [illegible] Mrs. George Simpson of [illegible] Funeral services Saturday, [illegible] p.m., from the Little Church of [illegible] Forest Lawn Cemetery. W. A. [illegible] neral director.

LOVELESS. Huldah E. Loveless [illegible] 145 North Louise street, [illegible] years, loving mother of [illegible] Braman H. Loveless and [illegible] Funeral services from the [illegible] Jewel City Undertaking [illegible] Saturday at 2 p.m. [illegible] Park Mausoleum.

NORRIS. May 13, at [illegible] Cruz, Cal. Henry C. [illegible] Funeral services will be held [illegible] May 16, at 1 p.m., from the [illegible] of the Flowers, Forest Lawn [illegible] Strother & Dayton, directors.

PRICE. Funeral services for [illegible] will be held Saturday at [illegible] chapel of Graham and Isbell.

RAWLINGS. May 13, William W. [illegible] 1218 Ingraham street, beloved husband of [illegible] tie Rawlings. Funeral services, Saturday, [illegible] Little Church of the Flowers, Forest Lawn Cemetery. Pierce & Lane [illegible]

REECE. Remains of Mildred Reece [illegible] warded today to Piedmont, [illegible] services and interment by [illegible]

ROWAN. Mrs. George B. [illegible] will be conducted from her [illegible] 2077 Harvard Boulevard, [illegible] 3:30 p.m. Friends invited. [illegible]

TRAVIS. May 14, Mary Alice [illegible] loved wife of Charles J. [illegible] of Harry Travis. A native of [illegible] 58 years. Funeral services at the [illegible] Sharp & Sons, 1218 South [illegible] urday, May 16, at 2 p.m. [illegible]

TREDGET. Ernest Tredget, [illegible] loved husband of Mrs. [illegible] father of Francis and [illegible] Funeral services, Saturday, [illegible] p.m. from St. John's [illegible] Adams and Figueroa street. [illegible] funeral director.

YOUNGER. At 5535 [illegible] Clara Younger, beloved wife of [illegible] Younger. Remains at Cresse's [illegible] St. Ignatius Church today, [illegible]

ZELLER. May 13, John, [illegible] Services today at 11 a.m. [illegible] Church of the Flowers, Forest Lawn [illegible] auspices of the Masonic Lodge [illegible] Bros., directors.

CARD OF THANKS

We wish to express our thanks and appreciation to our many friends for their kindness and sympathy during the illness and death of our beloved mother, Mrs. V. [illegible] for the beautiful floral offerings and the [illegible] by Mrs. Marie Gants, also [illegible] selection of songs rendered by the [illegible]

[Signed] [illegible]

IN MEMORIAM

In loving memory of my [illegible] Erma Irene Miller, who passed to her reward two years ago. [illegible] RUTH C. [illegible]

LODGE NOTICE

SCOTTISH RITE CATHEDRAL, South Hope street. [illegible] 8 p.m. Visiting brothers [illegible]

FUNERAL DIRECTORS
REED BROTHERS CO. MYRON W. REED FRANK L. GROSS 731 WEST WASHINGTON ST.
RUPPE MORTUARY
E. CLAIR OVERHOLTZER
E. F. OVERHOLTZER
ROBINSON & ADAIR
THE WASHINGTON CO. 725 WEST WASHINGTON
Robt. Sharp & Son.
E. C. Koop, 1814 W. Wash.
Garrett Bros., 1671
CEMETERIES
"BEAUTIFUL HOLLYWOOD CEMETERY"
CREMATORY COLUMBARIUM HOLLYWOOD MAUSOLEUM
EVERY FORM OF INTERMENT PERPETUALLY ENDOWED
CONVENIENT and PERMANENT 6000 SANTA MONICA BLVD. HOllywood 0468
FOREST LAWN MEMORIAL PARK "The Cemetery Unusual"
Glendale Ave. & San Fernando Rd.
INGLEWOOD PARK CEMETERY COLUMBARIUM
VALHALLA MEMORIAL AND MAUSOLEUM PARKS "THE MODERN CEMETERY" FOREVER BEAUTIFUL
OAKWOOD CEMETERY "IN THE FOOTHILLS"
ROSEDALE CEMETERY Crematory
FLORISTS
THE ALEXANDRIA FLORAL
GEO. J. HALL & CO.

MRS. K. T. SYLVESTER FILES DIVORCE SUIT

Mrs. Kathleen T. Sylvester yesterday brought suit for divorce against Herbert Sylvester, [illegible] Julia Virginia Lee. Mrs. [illegible] ter asserts that her husband [illegible] Miss Lee's [illegible] radio. Mrs. Sylvester [illegible] munity property [illegible] Waring avenue worth [illegible] business worth [illegible] the Cresse Corporation [illegible] her husband has an income of $20,000 a year.

Southern California

Vol. XLIV.

MERMAID QUEEN SEEKS DAMAGES

Sues Country Club Backers for $20,000

Name Declared Wrongly Used in Promotion

Le Berthon Says Swimmer Broke Relations

Some 250 or more working girls and women who put from $5 to $50 each into the Annette Kellerman Country Club project, advertised as "a club for women who are interested in gaining health and physical beauty," will find today that dissention has broken out among promoters of the project and that the famous Australian aquatic beauty has filed suit for $20,000 damages against certain persons connected with the project, and asks that they be restrained from using her name and that a receiver be appointed for

The defendants are wrongfully using her name, she says in her complaint to the court, in selling memberships and cabin sites in the club, and she asserts they have entered into a conspiracy to mislead and deceive the public and to defraud her. She charges that the land held by the defendants is heavily mortgaged and that they have not sufficient money to carry out their promises to investors.

OTHER SIDE GIVEN

An early answer in court to Miss Kellerman's charges will be made, according to Ted Le Berthon, vice-president of one of the defendant organizations, and it will show an entirely different side to the controversy, he said. He asserted Miss Kellerman and her husband, James R. Sullivan, broke with the defendants when money did not flow to her as fast as she wished it. The Sullivans, he said, have received some $7900 out of the project and threatened disruption if more were not forthcoming. Relations ended about two weeks ago, Le Berthon said, and since that time no collections have been accepted from club members who were making payments at the average rate of about $20 a month.

Miss Kellerman names as defendants J. L. Le Berthon, Josephine Le Berthon, his wife; the Annette Kellerman Rancho Country Club, under which name she says the Le Berthons did business, the Rancho Building Company, the Annette Kellerman Realty Corporation and a number of Does, Roes and Blacks whose true names she says are unknown to her.

CITES IMPROVEMENTS

The building company, according to Ted Le Berthon, is a partnership consisting of Miss Kellerman's husband, whom he described as a Semitic person and not an Irishman as the name might indicate; J. L. Le Berthon, Ted's father; D. C. McMeans of Long Beach, a contractor who is building the clubhouse, and Charles L. Ellis, holder of the first mortgage against the club lands and the one from whom the realty corporation acquired the property, which lies between Sunland and San Fernando near Tujunga and is described in advertisements as the Hidden Rancho.

Le Berthon said the realty corporation was constituted of his father, himself and his mother. On the land, he explained, and the building company is erecting a clubhouse and cabins and Miss Kellerman was to direct the club. He said the rancho consists of ninety acres appraised at $500 an acre upward; that $40,000 or $45,000 is the amount collected from persons subscribing to membership and that about $38,000 of improvements have been placed on the property.

J. Meyberg, attorney for Miss Kellerman, said the Le Berthons in May or June, 1924, proposed to Miss Kellerman that they would build for her such a clubhouse and physical training center as she had wished for and proposed that they organize the club and sell sites and build cabins with the clubhouse for members, the whole to be carried on as an Annette Kellerman project. They failed to turn over the clubhouse in six months as they said they would, according to Meyberg. Miss Kellerman was patient for a long time but finally cancelled her contract with them and quit.

Le Berthon said that under the contract Miss Kellerman was to receive 25 per cent of the pro-

[Continued on Page 2, Column 5]

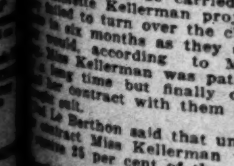

Stories FOR MUSIC the LOS ANGELES

The [illegible] Elementary Schools are preparing, [illegible] of Music, under Kathryn E. Stone, [illegible] High School. Through the courtesy of [illegible] of The Times, will broadcast each afternoon [illegible] a story in connection with them. [illegible] daily, except Sunday, until the 20th inst. [illegible] in KHJ may have a complete record of the [illegible]

We had such fun yesterday playing a game with the selections of our musical memory contest! After hearing a theme played on the piano everyone wrote down what they thought was the name of the selection from which it was taken. Then the correct answer was announced and we compared

It is to be hoped that each "little friend of music" will make a great effort to perfect their knowledge during these last few days before the final contest. Do you remember the Crusaders of the olden times and how they went forth to battle for the possession of the Holy City of Jerusalem? They came from all over the world. There were no automobiles in those days, and no trains, and the only means of travel was afoot or on horseback. Some of the people who started for Jerusalem did not even live to see the

The Los Angeles Times

VOL. XLIV. SATURDAY MORNING, MAY 16, 1925. —PART II. 18 PAGES POPULATION {By the Federal Census—(1920)—576,673 By the City Directory—(1925)—1,166,264

HITS AT NAME USE BY REALTY CONCERNS

Annette Kellerman

SIX SAILORS OF FEDERAL SHIP JAILED

Men on Survey Boat Are Suspected of Being in Country Unlawfully

Six members of her crew suspected of being aliens unlawfully admitted to this country, were taken off the United States Coast and Geodetic Survey ship Guide by immigration officers, while the little craft was in port yesterday. Among them were one Swede, one Dane, two Britishers and two Chinese. They were lodged in the immigration jail awaiting trial and possible deportation.

Their removal followed immigration officers' investigation of one member of the Guide's crew, who had been lodged in the San Pedro jail on other charges. The investigation, C. G. Gatley, immigration inspector in charge said, revealed not only the one man, but also five others were possibly illegally in this country.

Lieutenant-Commander J. T. Morrow, captain of the Guide, expressed amazement at the purported disclosures. He said he didn't want his ship to be a refuge for anyone unlawfully in the country and he promptly lent Inspector Gatley's staff co-operation in the investigation.

The men's names are Alfred Kingberg of Sweden; Anders Neldegaard of Denmark, John Lindsay and Charles Davey of England, and Hoo Bing and Tang Chong Lai of China.

Inspector Gatley said his immigration station is housing twenty-two alien suspects, while he has twenty-five more in the County Jail awaiting deportation.

Viola Dana Sells Garage Business; $75,000 in Deal

Viola Dana, screen actress, is no longer in the garage business. Yesterday she sold her garage at 5062 Hollywood Boulevard to the C. A. Gaines Investment Company of Hollywood, for a sum in the neighborhood of $75,000.

The deal is in escrow, according to Miss Dana's secretary, but will be concluded at an early date.

Viola's consideration is said to be a cash one.

The actress meanwhile is drawing down a salary from the Frank Lloyd company, with which she has a part in "Winds of Chance."

DENNY MAY COPY MENJOU

Universal Star Plans European Trip Unless His Contract Differences Are Ironed Out Soon

The summer sailing lists for Europe will include Reginald Denny, screen actor, unless his contract arguments with Universal are adjusted soon, according to a statement issued by Denny yesterday.

The actor commended Adolphe Menjou, who departed for France after a dispute with Famous Players-Lasky, and said he plans to emulate him.

"Here's what I am really getting from Un-versa' and you can tell the world for me, it's only $850 a week," Denny stated. Up until a month ago he was only getting $700 a week, he said.

"If I ever get a salary, I'm going to build a new house," he declared. "But I've got a hunch I may take my European trip after I complete my present picture. I

(Continued on Page 2, Column 5)

Stories of Music

FOR MUSIC MEMORY CONTEST of the LOS ANGELES PUBLIC SCHOOLS

Schools are preparing a remarkable music memory contest, conducted by Miss Kathryn E. Sharp, supervisor, to take place the 19th and 20th of this month under the auspices of the Pittsgerald Music Company, KHJ broadcasting stations, afternoon from 3 to 5:30, seven selections included in the contest. Those stories will be reproduced on this page from the 20th inst., inclusive, in order that the $5,000 school may have a complete record of the contest.

city of their dreams. But no hardship was too great, no sacrifice or privation too big, because they were struggling to attain an ideal.

All the children of America must remember that they are the crusaders of music. Far off in the distance is the City of Dreams, toward which you are journeying. It is a beautiful city, made of the works of the old masters and the glorious creations of the American composer of the future. Every time that you make an effort to understand and love good music you travel on the road toward this city, where all America will eventually dwell, and every time that you are careless and do not try the city fades away in the distance.

Make up your minds that the crusaders of Los Angeles will lead the entire procession of the nation toward its goal of beautiful music for even the smallest home and village in America. Enlist now!

Early Copy—

Want Ads are now being assembled for the forthcoming Sunday Times. Early copy—today or tomorrow morning—will be appreciated.

MEtropolitan 0700

Times Want Ads

LONG BEACH TO EXPEDITE PORT

City Council Will Get Final Harbor Draft Today

Two Giant Moles Are Main Feature of Project

Dredging in Inner Portion is Nearly Completed

"Full steam ahead" is expected to be the order of the Long Beach City Council today when final plans for the development and improvement of Long Beach Harbor, which have already gained the official sanction of army engineers at Washington, are submitted by City Manager Windham. A total of $3,500,000, already authorized by the citizens of Long Beach, will be expended in the construction of two giant moles, in the outer harbor, as well as sea front docking facilities and other improvements. Dredging and other work in the inner harbor has been going on for several months and is said to be 90 per cent completed.

Probably the most important undertaking connected with Long Beach's $5,000,000 harbor development program is the construction of the two proposed moles, one of which will extend from a point just west of the flood control channel a distance of more than 6000 feet seaward. From the end of this unit the Long Beach breakwater will eventually extend to a point opposite the present end of the Los Angeles Harbor breakwater. The second mole will extend from the east bank of the present harbor entrance several thousand feet and will form a protecting arm for the harbor entrance.

TRACT FOR CITY

The latter is to be widened, and to the west of it on Terminal Island frontage will be constructed a series of rock jetties and bulkheads, with an arm extending eastward that will afford the harbor entrance proper an inner breakwater protection, with a 700-foot outer entrance.

Another project related to the harbor program was provided for Long Beach when escrow formalities were begun that will give the city a tract of land on Seaside Boulevard, between the west bank of the flood control channel and Parker avenue. This property, which fronts the proposed municipal mole project, is being purchased at a cost of $100,000 and will ultimately be used for railroad and highway purposes. The tract is 156 feet wide and 350 feet deep.

Estimates prepared by Long Beach engineers show that approximately 1,800,000 tons of rock will be used in the construction of the first permanent breakwater extension, to be built by the city, and in the establishment of a bulkhead around the harbor frontage now being reclaimed between the west jetty of the harbor entrance and the west city boundary on Terminal Island.

CITY TO GET REFUND

The projected municipally built breakwater will in reality be an extension of the proposed east mole and the money expended on it will be refunded to Long Beach eventually by the United States government, it was announced. Credit will be given the municipality for this extension when plans for the final breakwater extending to Los Angeles Harbor are approved by government engineers.

Each of the proposed moles will be approximately 500 feet in width. The larger or easterly mole will be constructed first, under present plans, and will afford, among other things, the Long Beach terminal and dockage for the ships of the Wrigley interests, now docking at Wilmington. Docking facilities will also be maintained on this mole for naval and pleasure craft.

Construction of the harbor entrance or west mole, which is to be used solely for freight docking, will not be started until outer harbor developments west of the harbor entrance are completed, it was said today.

SHRINERS WILL BE ALL LIGHTED UP

Al Malaikah Paraders to Tote Illuminated Parasols

Girls Show How to Get "Lit Up" Legally

TO MAKE certain that each member of the local temple will be all lighted up in a lawful manner for the Shrine convention, 3000 large illuminated parasols have just been received at Shrine convention headquarters. Each member of Al Malaikah Temple will carry one in the parade.

The parasols were made in Japan on order of Motley H. Flint, director-general of the convention executive committee. Some of his assistants, includ ng Viola Rucklos, Violette M. Alley, Leha Robertson and Athelia Sutcliff, bot busy at once and unpacked them.

The parade is set for June 3, and will be led by George J. Rush, chairman of the parade committee.

ESTELLE'S CONDITION IS SERIOUS

Dempsey's Bride Bursts Blood Vessel; Specialists in Attendance

Jack Dempsey's wife is seriously ill at the Savoy Hotel in London, according to a copyrighted dispatch to the Chicago Tribune. She burst a blood vessel in her stomach, physicians said after an examination, according to the dispatch, and they ordered a complete rest without food for forty-eight hours. The champion engaged the best specialists in London to attend her.

ESTELLE TAYLOR

Estelle Taylor suffered terribly while crossing the Atlantic, arriving in London almost helpless as a result of extreme nausea. This caused the bursting of the blood vessel Wednesday night after Dempsey's wife had slipped out of the back entrance of the hotel for a quiet walk along the Thames.

Estelle almost collapsed on her return from the walk and the doctors yesterday warned Dempsey that the slightest exertion, such as walking, was extremely dangerous in her present condition. The doctors hope that two days of absolute rest, without food, will carry Mrs. Dempsey through the crisis. Dempsey is worried over his bride's illness. The champion's departure to Paris has been delayed until Tuesday, subject to Mrs. Dempsey's recovery.

Dempsey remained close to his wife's bedside throughout the day, while luring theatrical, boxing and film offers flooded him.

SCIENTISTS AT BIER OF W.H.KNIGHT

Southland Notables Pay Homage to Memory of Astronomer at Funeral

With many of the most prominent scientists of Southern California present to honor his memory, funeral services for William H. Knight, former president of the Los Angeles Astronomical Society, were conducted yesterday afternoon in the First Unitarian Church. Mr. Knight, who was 90 years of age, a former president of the Academy of Science and widely known as a writer and lecturer, passed away last Tuesday at the Good Samaritan Hospital.

A feature of the simple funeral services was the recitation of Tennyson's "Crossing the Bar" by Tyrone Power, noted actor and son-in-law of Mr. Knight. Mars F. Baumgardt, astronomer, spoke briefly and the benediction was pronounced by Rev. E. Burdette Backus. Following the church services the body was carried to Rosedale Cemetery, where it was cremated.

Mr. Knight is survived by two sons and two daughters. Alfred Knight of New York, president of the Fleischman Yeast Company; Emerson Knight, Mrs. Christopher Huess of Hollywood and Mrs. Tyrone Power.

MISSOURIANS TO PICNIC

The spring picnic for former residents of Missouri will be conducted tomorrow at Bixby Park, Long Beach. All former residents of the "Show Me" State are invited to attend.

STATE-WIDE AIR SCHEME IS REVEALED

Local Men Seek Permit to Sell Stock in Huge Aviation Enterprise

Outlining a huge program for the establishment of commercial air transportation in California, the manufacture of planes and engines and the operation of an aeronautical school, the American Airways, a newly organized company, yesterday applied to the State Corporation Department for authority to issue and sell $500,000 of its stock.

The application lists as officers Arthur D. Smith, president, who also is president of the Advertising Club, the Retail Furniture Association and a director of the Better Business Bureau; Edwin M. Fisk of Santa Monica, first vice-president, who has been active in the design and construction of planes for the past fifteen years; David M. Foltz, secretary-treasurer; George Beere Lane, second vice-president, and Bernard Potter, director.

Some question as to whether the application should be referred to the State Railroad Commission, which has jurisdiction over public utilities and transportation companies, was raised following the filing of the application. Corporation Commissioner Daugherty said this point will be determined before acting on the application.

The company was incorporated April 9, last. Included in the proposed operations are the establishment of passenger, mail, freight and express air service between many points in the State; the operation of aerial surveys, mapping and timber ranging; the purchase, manufacture and sale of planes, engines, parts and accessories and the operation of a school for instruction in aviation.

Three Judges to Hear Espee Rail Rate Plea

Three Federal judges—Erskine M. Ross, William P. James and F. C. Jacobs—will sit this morning in the hearing in Federal Court on plea for an injunction brought by the Southern Pacific Railroad against the State Corporation Commission of Arizona to suspend rates on intrastate and interstate commerce shipments that were ordered effective on March 15, last.

The railroad company pleads that intrastate rates fixed by the Arizona commission are in conflict with those applied by the Interstate Commerce Commission to interstate carriers and are discriminatory.

MEMORIAL SERVICE TODAY

Memorial services for the members of the Stanton Post and the Stanton Post Women's Relief Corps who have passed away, will be conducted today at a meeting of both organizations at Patriotic Hall, 1816 South Figueroa street.

METRO FILM CHIEF GETS LABOR EDICT

State Will Prosecute if Women and Children Are Worked Too Long

Anonymous complaints that women and children have been required to work at the Metro-Goldwyn-Mayer studio from 9 a.m. to midnight with only time off to eat has resulted in an investigation by the State Labor Department and the dispatch yesterday of a warning to Irving Thalberg of the company that the practice must cease or criminal prosecution will be started immediately.

The notice to the studio representatives declares that on Monday at least ten children between the ages of 9 and 13 years were found to have worked from 9 a.m. until 11 p.m., and in some cases until 1 a.m. The children were working under Jack Conway, who was said to be directing an Elinor Glyn story known as "The Only Thing."

The youngsters are listed in the department's letter as Peter Newell, Harold Clark, Herbert Jones and J. H. Allen, each 9 years of age; Billy Sullivan, 11; Garner Hamm, Billy Osborn and Widmore Brough, each 12, and Harold Rowantree and Paul Morris, 13.

Other complainants told the department that on Tuesday King Vidor, in directing "The Great Parade," employed among others seventeen women and nine children for eleven and a half actual hours, starting at 8 a.m. They were told to return the next day at 6:30 a.m., it is asserted. The complainants said they were withholding their names for fear of being discharged.

EISTEDDFOD CONTEST NEAR

Music and Drama Tryouts for Metropolitan District Set for Last of Next Week

On Thursday, Friday and Saturday of next week, contests in various departments of music and drama will be held in Los Angeles under the auspices of the Los Angeles Metropolitan District Eisteddfod Committee. These contests are a part of the general Eisteddfod movement in Southern California this spring. The successful competitors in the various branches will be eligible to compete with the winners of the District Eisteddfods held in Ventura county, Pasadena, Glendale, Inglewood, Redlands and Pomona, and other communities adjacent to these centers.

The schedule of events, which are open to the public, is as follows:

Thursday evening, the 21st inst., at 8 o'clock, contests for men's voices, Part Time High School Auditorium, 234 West sixteenth street.

Friday evening, the 22nd inst., at 8 o'clock, College Glee Clubs contest at Bovard Auditorium, University of Southern California.

This contest is in the nature of a final competition under the auspices of the California Eisteddfod Association.

Saturday morning, the 23rd inst., at 10 o'clock, at Chickering Hall, Southern California Music Company Building, violin contests in the primary, elementary, intermediate and open grades.

Saturday afternoon, the 23rd inst., at 1:30 p.m., Chickering Hall, voice contests in the high school

(Continued on Page 2, Column 5)

Taking a Trip?

Reservations at any mountain or beach resort or hotel can be made free of charge at either The Times Information and Resort Bureau Times Building, Broadway at First, or at The Times Branch Office, 621 South Spring. Telephone MEtropolitan 0700.

ARNOLD LOSES IN VOTE CHECK

Thirteenth District Recount Shows List Correct

Standing of Candidates to Remain Unchanged

Council Canvass Total is Altered in Each Case

The first election ballot recount conducted in Los Angeles in fourteen years resulted yesterday in a gain of votes in favor of the candidates against whom the recount request was directed and in a loss to the man in whose behalf the recount was asked. The recount failed to change the standing of the various candidates, although the tally varied in every case.

The request for the recount came from William T. Lewis in behalf of John E. Arnold, candidate for the City Council from the Thirteenth Councilmanic District at the recent primary election. The affidavit filed with the City Council by Lewis asked for a recount of the 11,145 ballots cast in the district on the behalf of Lewis that 750 votes for Arnold had been counted for Joseph L. Pedrotti, J. F. Fitzpatrick, the two high men, according to the official canvassed vote, or others.

RECOUNT TALLY

The recount was conducted under the direction of Mayor Cryer, City Attorney Stephens and City Clerk Domingues, being completed last night. The results of the recount, together with the votes credited to the candidates in the district by the canvassed votes, are as follows:

	Recount Tally	Council Canvass
Joseph L. Pedrotti	1918	1837
J. F. Fitzpatrick	1346	1319
Fred W. Fuller	1437	1476
John E. Arnold	1399	1450
Carl L. Dawson	1431	1478
Beard Sprout	907	879
Edward J. Kelly	693	677
E. M. Stewart	518	506
J. ———	455	444
James C. Berton	369	365
Thomas M. Coughlin	369	365

The charter requires that in cases where a citizen files a complaint of this kind, the Council shall order a recount, which shall be conducted by a board consisting of the Mayor, City Clerk and City Attorney. The recount was therefore ordered and started at 2 p.m. yesterday. It had to be completed and the result declared by the City Council today in order that the ballots can be printed for the June 2 election.

REQUEST IS SURPRISE

The request for a recount came as a surprise to the Council, as, although the vote was close between the first five of the ten candidates in the district, no rumors had reached the City Hall that there was any dispute as to accuracy of the work done by the election officers in the district until Lewis's affidavit was filed. Of the ballots recounted yesterday, many were soiled and double-inked due to the folding of the freshly inked ballots on election day, and in these cases the recount board examined each one carefully to determine for which Councilmanic candidate the ballot had been cast. Only the marking of the ballots as to Councilmanic candidates was considered in the recount.

Under the official returns as canvassed and declared by the Council on last Tuesday, Joseph L. Pedrotti and Joseph F. Fitzpatrick were declared nominated, Arnold, who asked for the recount, was fourth in the official returns.

Lewis, in his affidavit, gave no specific evidence to sustain his charge that 750 votes for Arnold had not been counted for him.

BALLOTS EXAMINED

The recount board examined each ballot to determine the intent of the voter. In one precinct where the election board had thrown out thirty-two ballots

(Continued on Page 2, Column 5)

The Lancer

by Harry Carr

HERE'S hoping that old Sir Thomas Lipton wins the cup with his next yacht. America has had that cup long enough, anyhow. Winning it has become a matter of routine; it's like paying the gas bills, or having the automobile oiled.

A FAIR DEAL

It would be a lot fairer to the British sportsmen if the race were to start at some point in midocean and finish either in England or America.

As it is now, the English are at a disadvantage in having to send a delicate racing machine across the ocean, whereas we sail in our own waters.

If it were made a real ocean race, both boats would be real ships—instead of water toys as at present.

Lipton may not have been blind to the fact that he was getting some darn good advertising for his tea; but he has been a sport from first to last; and he deserves one real chance.

THE CIRCUS GIRL

A little circus girl who lived in Inglewood couldn't stand it any longer; so she left a note for her parents; and went back to the sawdust ring again.

Whatever the lure of the circus is, it isn't anything that the outside world can see. I used to go behind the scenes at the circus every year. Of all the intimate glimpses I have ever had into any business or industry, that would seem to be about the dullest and least interesting way of making a living.

To an outsider, it seems principally of trying to get dressed in a trunk and stepping around in the mud of a dreary dressing tent.

There isn't even the flavor of romance about it. The women are guarded so strictly, in most well-conducted circuses, that a man performer will be discharged for speaking to a woman outside the dining tent.

Yet there must be something; I never have met a circus performer who ever succeeded in being happy anywhere else.

THE SHRINER QUEEN

The Shriners have made a good "pick" in selecting Irene Rich for the queen of the coming convention.

Miss Rich is a charming, cultured, well-bred woman who could be the queen of anything and reflect credit on her realm.

Before going into the movies she was the wife of an officer of the Regular Army.

THE GUEST ROOM

A recent article in The Times gave suggestions for the guest room, which, it seems, is coming back into fashion.

The most charming arrangement I ever saw for the guest in the house was at Camulos, in the old Spanish house used by Helen Hunt Jackson as the home of Ramona.

The guest room even had a little patio of its own—separated from the family patio.

The Del Valles, in whose possession the place was for so many years, tell me that in the old days there was always a bowl of silver money in the room, in case the guest should be a little short in pocket.

It was a matter, of course, that any guest with a tired horse could turn it loose and throw his saddle on any horse he saw.

HITS ANTIEVOLUTION LAW

Dartmouth Head Sees Symptom of Mental Laziness; Favors "Aristocracy of Brains"

Charging mental inertia with responsibility for the examples of extreme conservatism exhibited in many quarters today, Dr. E. M. Hopkins, president of Dartmouth College, declared at the Biltmore yesterday that this reactionary trend, if continued, will result in the end of intelligence.

The college head made this statement in commenting on the recent action of the Tennessee Legislature in barring the teaching of the theory of evolution in the schools of that State.

"If it comes to a point where any group of legislators shall be permitted to say what is and what is not the ultimate truth in connection with a subject of this kind, it will mean a cessation of intellectual development and retrogression into a state of ignorance," asserted Dr. Hopkins.

"In my opinion the reactionary views manifested in many lines today are due principally to mental laziness on the part of those who entertain them. Genuine truth seeking involves arduous labor."

The primary object of Dr. Hopkins's visit in Los Angeles is to meet the Dartmouth alumni here. He spoke before a group of alumni at a dinner given in his honor at the University Club last night, his subject being the differentiation in modern lines of educational work.

"Dartmouth keeps in touch with its former students through personal visitations," Dr. Hopkins explained. "Once in about every three years the former students receive a call from an executive representative of their alma mater. One reason for this is that the alumni of Dartmouth possess the privilege of electing half of the board of twelve trustees who constitute the governing body of the institution."

The educator stated that there has been large increase in college attendance since the war.

"The ratio of applications for admission to Dartmouth is about three to one as compared with the number before the war," he said. "To prevent overcrowding, our institution in 1919 announced its policy henceforth to limit the

(Continued on Page 2, Column 3)

FOUR INDICTED IN BONDS PLOT

Federal Grand Jury Acts in Extraordinary Session

Meadows is at Liberty on Bail of $35,000

Fifteen Others Accused on Various Charges

True bills against Rush Meadows, "attorney;" Dave Lerner, Fred G. Keller, alias Fred Kelley, and Charles Sweeney, were returned yesterday by the Federal grand jury in extraordinary session, charging four counts of conspiracy to deal in and forge United States government Liberty Bonds.

Bond of Meadows was maintained at $35,000 and Lerner's surety was reduced from $10,000 to $5000. Sweeney and Keller both were held on the $10,000 bonds fixed by United States Commissioner Turney. The four will be examined Monday.

The four men were arrested by United States secret service agents after Liberty Bonds totaling $16,000, asserted to have been stolen three years ago from a Richland (Neb.) bank, were recovered.

MEADOWS AT LIBERTY

Meadows is at liberty on $35,000 bond, $10,000 of which covers accusation on the narcotic charge, but the other three men are still in the County Jail. Bonds were fixed by Commissioner Turney at $15,000 for Keller and Sweeney, $5000 of which provides for freedom on the drug charges.

Other indictments were brought in yesterday by the jury against C. K. Sherman, Walter Reed Zeilly and John Doe, charging conspiracy to violate the national Prohibition Act. Sherman and Zeilly were captured in a battle with Federal officers late in December last year while said to have been preparing to land a $50,000 cargo of rum from the yacht Nigger Boy.

Others indicted follow: Max D. Niemeyer, charged on the third count of violation of the prohibition law. Niemeyer pleaded guilty to two counts, sale and operation of a public nuisance, and now is held answerable to possession.

SMUGGLING CHARGED

Brasell, John and Frank Nardoni and Lawrence Siema, charged with conspiring to violate the prohibition law.

Alfredo Lemon, asserted violation of the Narcotic Act.

A. Salinasa and Pedro Roya, alleged to have smuggled sixteen pints of liquor across the border at Calexico.

Manuel L. Lomada and Luigi De Sengi, charged with conspiracy to violate the Immigration Act.

Aldo Facchini and Giovanni Menon, charged with conspiring to violate the Immigration Act.

FIRST TAGS SENT OUT

Schools and Scouts Co-operating in Near East Bundle Drive

The first of the Bundle Day tags that are to go to all Los Angeles school children participating in the movement to help the war orphans of the Near East, were distributed yesterday from the headquarters of the Near East relief committee, 804 Wright and Callender Building. Further allotments will be sent out today, so that before the day of Bundle Day, the 21st inst., every child will be equipped with a tag to mark his contribution.

Boy Scouts are actively co-operating in the work, especially in distributing the posters which describe in a graphic way the great need that exists.

The clothing that is gathered together at the schools on Bundle Day will be taken to a steamer at Los Angeles Harbor and sent directly to the Near East.

SORRENTO CASE CONTINUED

Attorney in Case Asks Postponement to 28th Inst.; McAdoo Subpoena May Be Withdrawn

Examination of Joe Santennielli, asserted proprietor of the Sorrento Club, 1348 West Sixth street, where "Farmer" Page shot and killed Al Joseph several months ago, was continued yesterday until 10 a.m. the 28th inst., by United States Commissioner Turney because Santennielli's attorney, John L. Richardson, is tryving a case in Superior Court. Santennilli is charged with operating a nuisance where intoxicating liquors were being sold.

Upon representations yesterday in court by Brice Claquett, president of the Seaboard Development Company, that he was more familiar with the leasing of the 'club" property to Santennielli than William G. McAdoo—one of the stockholders of the development company — a subpoena issued for the former Secretary of the Treasury will in all probability be withdrawn, it was announced by Asst. U.S. Atty. George Ohannesian.

Mr. Claquett informed Commissioner Turney that Mr. McAdoo left Los Angeles for "somewhere in the South" a week before the subpoena had been issued. He explained that Mr. McAdoo was merely a stockholder in the Seaboard Development Company and knew little or nothing of the transaction.

Neither Bert Bursterna, known as "Bert the Barber" nor "Farmer" Page were in court. Process servers had been unable to find them.

NEGRO TRIO ACCUSED BY KLAN CHIEF

Criminal Libel Charge Against Editors Citing Article on Watts

Charging criminal libel, Gus W. Price, imperial representative of the Ku Klux Klan here, yesterday swore out warrants in Police Judge Chambers's court against three negro editors. They are J. B. Bass, C. A. Spear-Bass and Robert T. Anderson, publishers of the California Eagle.

Price asserts that in its issue of April 10, last, the Eagle published a letter signed with his name and made comment thereon, under the heading "Ku Klux Monopolizes Watts." The letter purported to give directions for work by Klansmen in corralling the negro vote in Watts, for the handling of negro politicians and for the framing of evidence against such as would not do the Klan bidding, suggesting that a bottle could easily be planted in a car and a conviction obtained before a magistrate friendly to the Klan. Price declares he never wrote or authorized such a letter and asserts that both the letter and accompanying comment libel him. Deputy City Prosecutor Matherly said he will ask jury trial for the three defendants.

Bass and Spear-Bass appeared voluntarily before Police Judge Chambers, pleaded not guilty and asked that the date of trial be left open till they consult counsel. They were released in $100 bail each. They said Anderson has left the paper and they do not know his present address, but will try to produce him.

PROTEST ENTERED ON TRAFFIC-LAW CHANGE

Protest was made to the City Council yesterday by Secretary W. F. Peters and Capt. John L. Butler of the Downtown Business Men's Association against a proposed amendment to the traffic ordinance which would give the Police Commission the right to restrict or prohibit the parking of vehicles on narrow streets. The Council will grant a formal hearing on the matter before action is taken.

The representatives of the association said that the proposed measure would place in the hands of the Police Commission power to make regulation which would injure the business of merchants on First, Second, Fourth, Fifth, Sixth and other streets in the downtown district and said that these restrictions would not materially improve traffic - congestion ills.

ANTIEVOLUTION LAW ATTACKED

(Continued from First Page)

number of entrants to 600 annually. Had we not done so, our student body at this time would number about 6000."

FOR MENTAL ARISTOCRATS

Speaking of the great increase in the number of young persons seeking a college education, Dr. Hopkins stated that this trend marks a unique development in the history of education.

"A few figures will bring this out clearly," he said. "Since the founding of Harvard in 1639, the number of persons graduated from college has aggregated 950,000. At this moment there are enrolled in the colleges and universities a total of 750,000 students, or virtually 75 per cent of the number of graduates during the nearly three centuries since the founding of Harvard."

Questioned as to whether he believed this vast increase in college attendance of advantage, Dr. Hopkins replied that he was inclined to favor an aristocracy of brains.

"I am of the opinion that the most advantageous system will be the restriction of the higher branches of at least cultural education to the minds best fitted for it," he said.

Great Future is Seen for West Coast of Mexico

A new day is dawning for Mexico, Dr. C. N. Thomas, former colonizing agent for the Southern Pacific in Mexico, declared in an address yesterday at the Southern Branch of the University of California.

A land of tragedy for long years, Mexico is now waking, according to Dr. Thomas. Her people yearn for peace. They are beginning to develop their tremendous resources, though the surface of the nation's vast potential wealth has not even been touched, he said.

All classes are striving for improvement, he stated, and the economic condition of the country is being bettered. The school system is being improved and the nation as a whole has awakened to the necessity for educating the rank of the people. Schools are being erected rapidly and though efficient instructors are lacking, the deficiency is being looked after by the government.

"Mexico is the richest ore house in the world," he declared. "Possibly the richest part of Mexico that is the least developed are the three West Coast States, Sonora, Sinaloa and Nayrit, and it is the ultimate developing of th's territory that is bound to have a far-reaching effect on the future commercial life of Los Angeles."

AUSTIN ARREST WORTH $24,000

At Least That is Amount His Absence Now Involves

Bond Total of $23,500 is at Stake in Case

Reward of $500 Offered for Fugitive's Apprehension

Persons and companies who trusted J. D. (Jack) Austin are going to pay $23,500 for the privilege unless Austin is found in the next forty-eight hours.

Austin was tried in Federal Court last July for using the mails to defraud. It was charged that, under the name of the American Subscription Company, he tricked dozens of business men into subscribing for magazines they never received and involved a score or more small banks in Southern California. He was found guilty and appealed. Bond was set at $10,000 pending action on the appeal. It was furnished by Ray B. Stevenson and George D. Freeborn.

Then along came a charge of perjury against Austin growing out of the mail fraud trial. Bond in that case was set at $10,000. It was furnished by a surety company for whom Groves Brothers are the local agents.

When Austin was wanted for a hearing on the perjury charge he could not be found. W. M. Morse, Jr., his attorney, and agents for the surety company told United States Commissioner Turney yesterday that they had been tricked, Austin having fled. They were given forty-eight hours to find him or forfeit the bond.

At the same time Assistant United States Attorney Simpson notified Stevenson and Freeborn they had forty-eight hours to produce Austin or lose their bond, as his appeal has been denied.

In addition, $3500 placed to guarantee Austin's appearance in police court on two counts charging obtaining money under false pretenses are in jeopardy.

Groves Brothers have offered a reward of $500 for his arrest, making the presence of Mr. Austin in a jail cell worth just $24,000 to various persons.

ARRESTED ON CHARGE OF ARSON

W. Goldstein Accused of Setting Building on Lot of Neighbor Afire

Asserted attempts by William Goldstein to rid a neighbor's lot of undesirable buildings with kerosene and matches led to the issuing of an arson complaint and arrest of Goldstein yesterday. The complaint was issued by Dep. Dist.-Atty. Joos. Mrs. Helen Goldstein also was arrested by Deputy Sheriffs Ellison and Miles and lodged with her husband in the County Jail, but it is expected she will be released.

Following two previous asserted attempts to set fire to his garage, the deputies said, E. L. Jobson of 744 Williamson street, Eastmont, got Frank Sigesse, a neighbor, to help him watch Wednesday night. They saw Goldstein make five trips from his home to Jobson's garage, carrying oil, they said, and on the last trip he set the oil afire and ran.

Jobson, it was said, fired two shots at Goldstein and the latter halted; then he was forced to return and aid in putting the fire out. Goldstein is said to have objected to the temporary buildings Jobson had erected, saying they depreciated the value of his own property.

Table Manners of Open Spaces Lead to Decree

Samuel McMurray was a he-man of the great open spaces, according to his wife, Mildred McMurray, who appeared before Judge Gates, seeking a divorce yesterday.

"Judge, we went to a restaurant once, and he humiliated me terribly," she recounted. "He seized a T-bone steak in both hands and went to work at it like it was an ear of corn.

'I said 'Stanley, use your knife and fork.' He said 'I guess it's my steak and I'll eat it any way I please, and if you don't like it, go out and buy your own steaks'."

'You see, judge, he was one of these men that are fond of mountains and woods and the outdoors. He was always after me to go out and live the hermit life with him."

Three months of this sort of thing and they separated, Mrs. McMurray said. Judge Gates gave her a decree.

Los Angeles is Not Reno, Rules Divorce Judge

Any woman who doesn't like California well enough to live in the State can go to some State she likes better to get her divorce, Judge Summerfield declared testily yesterday, when ruling on the plea of Ethelia Dahms for a decree from William Dahms.

Mrs. Dahms said she had lived in California the required year before filing her action, but that she intended to go back to Kansas.

"Did you intend to make this State your home when you came?" Judge Summerfield asked.

"No, I don't like it here," Mrs. Dahms replied.

"Well, you had better look to Kansas for your divorce then in that case," the court suggested. "Decree denied."

LOAN ASSOCIATIONS SUED

Graybeal Company Charges Building Corporations and Others With Violation of Interest Law

Charging violation of the State law regulating the rate of interest to be charged on a loan, the O. A. Graybeal Company yesterday filed suit in Superior Court for $171,271 damages against William M. Cook, W. E. Babb, the Mutual Building and Loan Association, the Marine Holding Corporation, Walter C. Shaw, Edward R. Harvey, Ed G. Gillette, John F. Craig, Jr., and the Jotham Bixby Corporation.

The suit hinged about a loan of $250,000, said to have been negotiated by the defendants for the plaintiff in June, 1924. According to the complaint, the plaintiff needed the money to satisfy a mortgage and notes against a large tract of land owned by the Graybeal company and the defendants agreed to raise the money, and accept an assignment of the mortgage and notes for security.

Before completing the loan, the complaint charged, the defendants demanded a bonus of $50,000, in addition to the rate of 7 per cent interest. At the time, it was stated, the financial affairs of the plaintiff were in such condition that the plaintiff was compelled to yield to the asserted demand, and issued a second mortgage for $50,000 to Cook & Babb. The plaintiff stated both obligations were paid two weeks ago.

The plaintiff contended that by demanding a bonus of $50,000 the defendants had exacted more than the rates provided by law for a loan, and on this ground asked treble recovery of the $50,000 together with interest asserted to have been paid on the loan. The complaint was prepared by Attorneys Davis & Thome and W. A. Alderson.

DENNY PLANNING EUROPEAN TRIP

will stay there indefinitely, appearing on the legitimate stage in London."

The negotiations with Universal are towards the purchase of Denny's contract, according to friends of the star. It still has four more years to go.

Although Carl Laemmle is out of town, studio officials referred to a statement by him printed in Universal Weekly. It read:

"Notice is hereby given to all motion-picture producers and distributors that Reginald Denny is under contract with Universal Pictures Corporation for the rendering of his exclusive services to the organization, and that the undersigned will enforce all of its rights against any person, firm or corporation contracting with said Reginald Denny for any services during the period covered by the aforesaid contract or inducing or attempting to induce any breach of the same contract."

The statement was signed by Mr. Laemmle.

In the face of this, Denny said yesterday, however, he still hoped that the legal negotiations between his attorneys and those of Universal would be successful.

Barring this, he is ready to sail, he said.

DATES ARE SET FOR EISTEDDFOD

(Continued from First Page)

soprano and contralto classifications.

Saturday morning, the 23rd inst. at 10 o'clock a.m., at the Touchstone Theater, University of Southern California, contest for piano under 8 and under 12 years of age.

Saturday afternoon at 2:00 p.m. at the Touchstone Theater, piano contests under 18 years of age, and open contests.

Saturday evening, the 23rd inst., at 8:00 p.m., Bovard Auditorium, University of Southern California, contests and exhibition numbers for church choirs and choral clubs. Special numbers will be given by the winners of the advanced individual musical contests.

Saturday evening at 7:30 p.m., at the Touchstone Theater, University of Southern California, drama contests in one-act plays.

Contests in oratory and oral art will be held at a time and place to be announced later, under the auspices of the drama department.

Each contest will be adjudicated by three judges of professional prominence. Prizes in the form of gold, silver and bronze medals for the individual contestants, and banners for the group and ensemble entrants will be awarded.

ARNOLD LOSES IN VOTE CHECK

(Continued from First Page)

because of these double markings, the recount board threw out but sixteen.

There was a total of 10,779 votes cast for the ten Councilmanic candidates, out of 11,145 ballots cast in the district, the difference being represented by votes cast for Councilmanic candidates whose names were written in and by voters failing to mark their ballots for Councilmanic candidates, but voting for Mayor and others on the ballot.

This is the first recount held in a Los Angeles city election in fourteen years, it was said yesterday at the City Hall.

In case the recount had changed the result and others than Pedrotti and Fitzpatrick were nominated, the cost of the recount would have been borne by the city. Now, however, the expense of the recount will be paid by Lewis, who asked for it and filed a bond signed by George E. Tuttle, Marie Tuttle and Lillian V. Sigler, in the sum of $4000.

MERMAID QUEEN ASKS DAMAGES

(Continued from First Page)

ceeds from the deal and that it was contemplated the project would yield about $90,000.

Miss Kellerman, Le Berthon said, was to be the drawing card through her fame and through her youthful appearance retained by physical training, but this, he asserted, did not turn out to be the inducement it was believed to be and he said Miss Kellerman's fame as a beauty of youthful appearance was an exaggeration and that on one occasion the promoters were embarrassed by a proceeding with a life insurance company, which asserted Miss Kellerman was 45 years of age, instead of 35 as represented.

ART SCHOOL PLANS EXHIBIT

The Chouinard School of Art, 2606 West Eighth street, will hold a public exhibition of paintings and decorative compositions of Edward Kaminski in the school studios from 2 to 6 p.m. next Sunday. These works are noted examples of the dynamic symmetry methods, of which Kaminski is a leading exponent. He studied under Howard Giles of New York, is now a faculty member of Pomona College and with the coming summer session will join the Chouinard School staff as an instructor in composition and design.

MORS GEM TANGLE IS UNRAVELED

Emden Surrenders Jewels and Gets Them Back Upon Filing Surety Bond

It took $50,000 in surety bonds, $25,000 worth of rare jewels and a series of highly technical legal maneuvers yesterday to straighten out the legal tangle resulting from the demand of Albert Mors, husband of Theresa Mors, slain last August by Kid McCoy, that the gems purchased from the woman by Victor C. Emden, her former business agent, be returned to him.

The case came up in Judge Guerin's court Wednesday on a motion to vacate the order of arrest, issued against Emden after his first refusal to return the jewels. The motion, which was presented in Emden's behalf by Attorneys Jones-Hoyt & Rifkind, was denied, and Judge Guerin ordered the defendant to deliver the jewels to the Sheriff forthwith. Bond of $5000, put up by Mr. Emden on the order of arrest, was ordered exonerated upon delivery of the gems.

Yesterday Mr. Emden, who is a retired capitalist, began the untangling process. A $50,000 surety bond was prepared in the office of his attorney, Lewis Sherman Jones, 1118 Lincoln Building. The much-disputed jewels were taken out of a vault, and the whole business moved to the Sheriff's office. There Mr. Emden and Mr. Jones first turned the package of jewels over to Deputy Sheriff A. C. Pfaffle. The deputy no sooner laid his hands on it than he was given the $50,000 bond, and the gems again were transferred back to Mr. Emden. Then Deputy Sheriff Pfaffle prepared a formal receipt, and called it a day.

This morning, armed with the receipt, Mr. Emden and his attorney will appear in Judge Guerin's court and request the return of the $5000 bond.

Mors, who is acting as administrator of the estate of his slain wife, maintains the diamonds were obtained illegally. Mr. Emden, on the other hand, says that not only did he pay Mrs. Mors for the jewels but that he paid for them twice, including $2546.25 in duty and penalties to the government, for which he holds receipts.

A six-months' investigation by the government officials preceded the acceptance of this money. Special Agents J. W. Roberts, E. J. Lewis and H. D. Esterbrook, of the Treasury Department, finally wrote Mr. Emden, November 3, 1924, that they were satisfied he "had no knowledge of the jewelry having been smuggled, and was an innocent purchaser." They recommended that the government accept $2546.25 penalty and duty.

In addition to the government documents, Mr. Emden also exhibited two bills of sale from Mrs. Mors, dated August 7 and August 11, 1924.

Latin Students Will Dine as in Days of Caesar

"When in Rome do as the Romans do" is what members of the fourth-year Latin class at the Hollywood High School propose to do tonight when they with their principal, two vice-principals and Latin teachers will attend the sixteenth annual Roman banquet in the school cafeteria at 6:30 o'clock.

The meal will be a dinner like that served in the days of Caesar and the students and their guests will wear regulation Roman clothes, the boys garbed in togas and the girls in stolae and sandals. The guests to the four-course dinner will be greeted at the door of the banquet hall by Edward Tatum, elected host by the members of the class.

A roasted young pig, served with great pomp by twelve "slaves" picked from tthe third-year Latin class, will be the main course. After each dish the "slaves" will bring the guests bowls of water and towels, as there will be no knives and forks and the banqueters will eat with their fingers.

At the close of the meal a wreath of flowers will be placed on each guest's head and each diner will be sprinkled with perfume, in accordance with the Roman custom.

COGSWELL AND BRIDE GET WEDDING TOKEN

Supervisor Cogswell, bridegroom, is a candidate for a cake. His fellow-members on the Board of Supervisors and the employees of the Supervisors' offices yesterday presented him and Mrs. Cogswell with a silver cake dish as a wedding gift.

"This is a very good cake dish and should last you until your golden wedding anniversary, at which time I know that all of us will be very glad to replace it with one of gold," Supervisor McClellan, chairman of the board, assured Supervisor Cogswell in a presentation address.

BISHOP'S COCOA

The children like it—any time of day—a hot cup of Bishop's Cocoa. Warms them thoroughly before starting to school—before going to bed.

Nourishing for growing children—a wonderful flavor and goodness that makes them exclaim: "Oh, so good—another cup, please."

Compare Bishop's quality with any other Cocoa, no matter how high the price.

BISHOP & COMPANY
In Los Angeles Since 1887

Larger Sizes Exclusively for Miss and Matron

Lovely as Spring in soft silken fabrics

Transparent capes of georgette, pastel colored frocks with hand-made trimmings, breezy printed crepes for morning and street—all especially and alluringly designed for larger women.

New Arrivals Daily

Petersons Gray Shop

Gowns Beginning at $35.00

705 West Seventh Street *between* Hope & Flower

You are cordially invited to visit our new store.

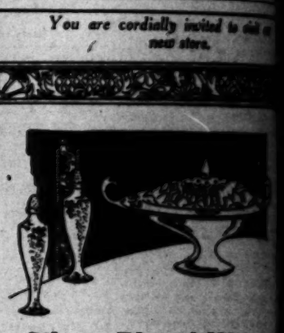

Silver Plated Ware

New and smart for wedding, anniversary, and other gift occasions.

Large Pieces—service trays, casseroles, water pitchers, flower centers, etc., variously priced from *$6.25* to *$20.00.*

Smaller Novelties—salts and peppers, candlesticks, sandwich trays and other desirable pieces, *$2.50* to *$10.00.*

A complete selection of beautiful flatware.

Jantzen-Railsback Co.
2328 West Seventh Street
OPPOSITE WESTLAKE PARK
Phone DUnkirk 1710

In Hollywood it's The

Havenhurst

Individually Owned Apartments

The Havenhurst is a straightforward sincere effort to meet the demand of conservative people for a home supplying maximum living convenience at minimum cost and free of irksome responsibilities connected with the upkeep of property.

Without loss of smartness or sacrifice to meticulous service, there has been achieved a warm genial home atmosphere which differentiates the Havenhurst from hotel apartments.

The prospective purchaser will appreciate the advantage of inspection before investment—and immediate occupancy.

Two-room apartments may be purchased from $7250. Large apartments proportionately higher. Convenient Terms. An unusually attractive purchase plan available. Garages on premises.

Location—Whitley at Franklin Ave.—Hollywood

HAVENHURST APARTMENT COMPANY
Thomas A. McNamara, Pres.
M. A. CHARLSTON CO., *Fiscal Agents*
TELEPHONE GRanite 6811

FREE FROM GRIT

and drugs—there is no possible danger in

Dr. Lyon's POWDER CREAM

CLEANS TEETH SAFELY

Bullock's Closes at One o'Clock Saturdays

White Silk Service Stockings at $1.55!

Or Three Pair For $4.35

In the exploitation of white, white hose take a prominent part and especially the serviceable type that are attractive as well. Full fashioned with lisle top and sole, of a fine quality. A special purchase enables Bullock's to price these hose so reasonably.

Also Lace Clocked Hose, $1.95 pair

Of medium weight, this hose is extremely smart for street or sports wear.

—Bullock's Hosiery Section, Street Floor.

600 Ombre Georgette Scarfs, $3.95!

Saturday Morning—Not Today

The fashionable Scarf for summer and priced so reasonably! These lovely Scarfs, so utterly and delightfully feminine, fashioned of sheer crepe Georgette, lend a touch of color and soften becomingly the rather severe neckline of the season's frocks and ensembles.

The colors so alluringly shaded are green, red, orange, rose, henna, brown, gray and orchid.

—Bullock's Scarf Section, Street Floor.

Philippine Gowns in Pastels, $1.95!

Saturday Morning and Monday (Not Today)

A few weeks ago Bullock's featured dainty hand-embroidered Philippine gowns not only in white, but also in pastels. The response was so great that Bullock's has been urged to secure more and sell them at the same special price.

So this feature was staged for Monday, but to make the four hours of shopping Saturday Morning at Bullock's more profitable, it was decided to first offer them Saturday morning, and again Monday. In white, flesh, orchid and peach. At $1.95.

—Lingerie Section, Bullock's Fourth Floor.

Girls' Silk Dresses, $8.95!

Saturday Morning—Not Today

New Printed Silk Dresses for Girls 8 to 14 years at this Feature Price.

"What will be the special this Saturday Morning in the Junior Girls' Section?" many women with daughters 8 to 14 years are already asking. This week, it will be printed silk dresses in summery colors and designs.

One of the smart styles is sketched—notice the long front-tie and the pleated skirt—the quaint printed figure in the fabric. Another shows the effectiveness of the tiered skirt.

Dresses surely worth a special trip to town, Saturday morning (not today) at $8.95.

—Junior Girls' Section, Bullock's Fifth Floor

Saturday Morning—Not Today

Assorted Chocolates 50c a Box

Have you heard of Bullock's wonderful candy specials that take place every Saturday morning? You're missing something if you don't share!

This Saturday morning, the popular assorted chocolates take the center of the stage. 150 big boxes (12 ounce weight) chock full of the best sort of chocolates—each one 50c, Saturday morning (not today) at Bullock's.

Candy Section, Street Floor, Hill Street Building

Prize Awards Saturday Morning

to the winners in

Bullock's Doll Dressing Contest

Bullock's Doll Shop, Fifth Floor, Hill Street Building.

Prize Winners

Elizabeth Jane Montgomery, Grand Prize Winner.

Class Awards:—

Martha Austin
Katherine Brown
Emily Alice Childs
Donna Bruce
Melville Drosdowit
Annie Hooker
Rosemary Hagen
Sara Elizabeth Lane
Betty Ossenbeck
Doris Raymond
Dorothy Stone
Helen Torres
Liberty Bell Wilson
Mary Wilson

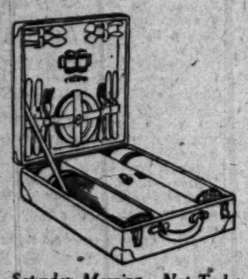

Saturday Morning—Not Today

Luncheon Kit for Four at $19.75

This well equipped kit will contribute much to the pleasure of those week-end trips into the mountains or to the beach.

Each kit consists of—

One quart Universal vacuum bottle, one quart Universal food jar, large sandwich box of heavy metal, and silverware and plates for serving four persons—

Compactly fitted into durable wooden case, covered with fabrikoid-nickel hardware and strong carrying handle. Very reasonably priced at $19.75 complete.

Bullock's Cutlery Section, Street Floor

Saturday Morning—Not Today

Girls' New Summer Sweaters at $2.95!

A Saturday morning special from the Girls' Sweater Section, Bullock's Fifth Floor.

Of dainty, summery rayon in all these smart colors: Bluebird, sand, orange, coral, gold and white.

In the sleeveless slip-on style with an interesting new neckline.

Surely a value at $2.95, Saturday Morning, not today.

—Girls' Sweater Section, Bullock's Fifth Floor.

Saturday Morning—Not Today

Girls' Straw Hats—A Feature at $6.75 Each

The clever little hat sketched in one of a new group of hats for girls 6 to 12 years to increase even further the growing popularity of Bullock's Fifth Floor Junior Millinery.

A quaint poke in Milan hemp straw with saucy long streamers. It comes in blue, white, sand, conch shell and Pablo. At $6.75.

—Junior Millinery, Bullock's Fifth Floor.

Another Saturday Morning Feature

Boys' Knicker Suits With Vest—at $17.50

Two pairs of Knickers—Golf and Regulation Styles.

Saturday morning — the logical time for buy clothing for the school boy—Bullock's Store for Boys, Fifth Floor, the logical place when suits such as these are offered at $17.50. Good-looking tweeds and cassimeres in the light colors so much in demand—in darker shades, too—practical for school.

English coat, alpaca-lined Vest and two pairs of knickers comprise each suit. Sizes 7 to 17 years at $17.50.

Boys' Caps in New Plaids at $2.00

—Monotones, too, to harmonize with new suits. Tans, powder blues, grays. With the smart one-piece top. At $2.00 Saturday morning.

—Store for Boys, Bullock's Fifth Floor.

Saturday Morning—Not Today

Costume Slips at $4.95 ea.

Heavy Crepe de Chine

Just a limited number (about 50) for a special selling Saturday Morning (not today), at Bullock's Lingerie Section, Fourth Floor.

The same type of slips that were so enthusiastically received a week or so ago when hundreds were sold before noon.

In flesh, peach and a few in white. Sizes 34 to 44 at $4.95.

—Lingerie Section, Bullock's Fourth Floor.

Saturday Morning—Not Today

Collegienne Corsets Special at $2

Fashioned of durable broche with elastic gusset on each side, firm shoulder straps, four hose supporters. Sizes 32 to 40 at $2.00.

A Dainty New Bandette Brassiere of Lace, $1.00

In ecru lace with pink silk shoulder straps and a low back which makes it suitable for evening wear.

—Collegienne Corset Section, Bullock's Fourth Floor.

Bullock's Collegienne Shops

Saturday Morning—Not Today

A New Pump in Patent at $6.85!

Saturday morning, a new pump, the "Betty," steps forward to join the smart group of Bullock's Collegienne Pumps. Of black patent leather with black gun metal trimming in diamond cut-out effect. Sizes 2½ to 7 at $6.85.

Another Collegienne Pump Saturday Morning, $7.85

Also of black patent leather in an interesting strap effect with side bow. Sizes 2½ to 7 at $7.85

—Collegienne Section, Bullock's Fifth Floor.

Bullock's Broadway—Hill and—Seventh

"One o'Clock Saturdays"

Saturday Morning—Not Today

Printed Bordered Crepes, 54 in. at $4.85 Yard

The vogue for prints continues as strong as ever this season. They are delightful—these lustrous printed and bordered silks, and so wide that only one and a half yards is needed in making a frock. These are patterns that have been much higher priced, many are of the very finest qualities. In many distinctive patterns and lovely colorings. 54 inches wide, $4.85 a yard.

—Bullock's Silk Section, Second Floor.

Saturday Morning—Not Today

Beautiful White Bags Exceptional at $3.95

To Make Your White Summer's Costume Complete

Words can hardly describe them, they are so attractive. These fashionable pouches are developed in either moire silk or fine kid and are white to match the white sports and afternoon costume that every woman finds so becoming.

The Moire Silk Pouches have metal or plain white frames, with mirror, puff and inside purse. $3.95.

The Kid Pouches either tailored or gathered types—many of these have colored frames also—likewise fitted, $3.95.

—Bullock's Leather Goods Section, Street Floor.

Saturday Morning—Not Today

Italian Linen Crash Towels at 85c Each

—lead a splendid Saturday morning special in exquisite Italian Linens. 250 towels in size 15x24 inches with hand embroidery, go on sale at this low price—85c each.

5 pc. Bridge Sets, Double Hemstitched, $4.95!
7 pc. Bungalow Sets, Splendid Value at $10.75!
7 pc. Luncheon Sets, Embroidered, Now at $7.95!
14 inch Napkins, Embroidered, at $6.95 doz.

—Art Linen Section, Bullock's Second Floor, Hill Street Building, South.

Saturday Morning—Not Today

Pongee Handkerchiefs with Hand Work, 20c

Sports Handkerchiefs of that smartly tailored type are these, of an excellent quality of pongee with gay colored threads hand drawn to form border and corner design. They are beautifully made and would make very attractive gifts. At this low price they are indeed exceptional.

—Bullock's Handkerchief Section, Street Floor.

Saturday Morning—Not Today

Athletic Union Suits for Boys and Girls, 75c

Cool and summery athletic union suits. Those for girls have bloomer knee. Those for boys straight cut. All with webbing at the waist for greater comfort. Sizes for boys 2 to 12 years and for girls 2 to 16 years at 75c, Saturday morning and Monday (not today.)

—Boys' and Girls' Knit Underwear Section, Bullock's Fifth Floor.

Saturday Morning—Not Today

The Bowknot Necklace But $5

Of Indestructible Imitation Pearls

As entrancing as the illustration above pictures it! And it is so new, so different—girl graduates would adore it.

These necklaces are of indestructible pearls of first lustre in perfect graduation. The sterling silver bowknot set with white stone clasps it in a carelessly studied fashion. Bullock's advises an early selection, as there are but a limited number of these necklaces. Priced so attractively at $5.

—Bullock's Jewelry Section, Street Floor.

Saturday Morning—Not Today

These Silver Handled Servers $1

Appropriate for Gifts

Jelly servers, salad servers, tomato servers, berry spoons, cracked ice servers, cold meat forks, waffle servers and croquette servers—all are included in this Selling. They are the "Peerless" pattern and have sterling silver handles, platinum finished. These Saturday morning specials are nicely boxed for gift giving.

—Bullock's Silverware Section, Street Floor.

Saturday Morning—Not Today

Many White Woolens Reduced

Beautiful woolen fabrics! In the more popular weaves so fashionable now for coats, frocks and ensembles—reduced specially for this Selling.

500 yards of 54 inch all wool pre-shrunken dress flannel at $2.95 a yard—an unusual value.

500 yards of 54 inch all wool white Kashmir favored for ensembles and summer wraps, $3.45 a yard.

200 yards white spongeen homespun suiting and coating, $3.45 a yard.

200 yards of 54 inch all wool pre-shrunken embroidered dress flannel at $5.65 a yard.

—Bullock's Woolen Goods Section, Second Floor.

PUBLISHERS:
THE TIMES-MIRROR COMPANY
OFFICERS:
HARRY CHANDLER, Pres. and Gen. Mgr.
MARIAN OTIS CHANDLER, Vice-Pres. and Secy.
FRANK X. PFAFFINGER, Treasurer.
HARRY E. ANDREWS, Assistant General Manager and Managing Editor
DIRECTORS
Harry Chandler, Marian Otis Chandler, Frank X. Pfaffinger, Mabel Otis Booth, Harry E. Andrews

Los Angeles Times

EVERY MORNING IN THE YEAR.
DAILY FOUNDED DEC. 4, 1881—44TH YEAR

Average Circulation for every day of March, 1925.....249,570
Average Circulation for Sunday only, March, 1925.....285,000

OFFICES
New Times Building, First and Broadway.
Branch Office No. 1, 621 South Spring Street.
Washington Bureau, 504 Hibbs Building.
Chicago Office, 360 North Michigan Avenue.
New York Office, 285 Fifth Avenue.
San Francisco Office, 742 Market Street.
Paris Office, 120 Rue Saint Honore.
In addition to the above offices, The Times is on file and may be found by European travelers at the following places:
420 Rue St. Honore, Paris.
120 Fleet St., E. C. 4, London.
Hotel Excelsior, Rome.

LOS ANGELES (Loce Ahng-hayl-ais)

MEMBER OF THE ASSOCIATED PRESS
The Associated Press is exclusively entitled to the use for republication of all news credited to it or not otherwise credited in this paper and also published here within.

The Times aims at all times to be accurate in every published statement of fact. Readers who discover any important inaccuracy of statement, will confer a favor by calling attention of the Editorial Department to the error.

NOT TO BE HURRIED

Men who are waiting for the luxury taxes to be repealed will still have seven years of waiting ahead of them.

THE WIND-UP

Eugene Debs is about to edit a new Socialist weekly. This should put the finishing touches on Eugene in short order.

MODERN CULTURE

Some one reports as evidence of Russian "culture" that every third shop in Russia is a bookshop. Bet a large, juicy orange that neither of the other two is a barber shop.

CLEARING THE SEAS

The dry navy may not be able to follow every swallow, but the fleet is raising havoc with the source of supply. The three-mile limit has been pushed out so far that the short haul is on the other side.

ONCE MORE

It seems that the Democrats are going to try to revive the party. They should certainly be able to get some excellent advice on how to achieve the impossible from William Jennings Bryan and La Follette.

SHOCKING INDEED

An expedition to the Sargasso Sea has just fished up what zoologists regard as the most shocking creature in the whole animal kingdom—a Gymnotus, familiarly called electric eel. It discharged shocks at a rate of 3000 per second, each shock having the strength of 250 volts.

ANOTHER RACE EXPECTED

Sir Thomas Lipton is on the point of offering us another Shamrock. His mind is still centered upon that cup and he purposes to race with us until he gets it. In the meantime he is making tea a habit with Americans. The association of tea with the cup is not to be denied.

RICHES IN RUBBISH

In the East End of London a scavenger named Sims, who had been receiving $900 a year for removing garbage, found competitors after his job. Bids were called for and, not to be outbid, Sims offered to pay $1000 for the privilege. He says there is ready money in rags, bottles and bones.

HARD LOSERS

London sold over $10,000,000 worth of pictures and antiques to Americans last year and some of the British papers are saying that their island will have no relics left if this trade keeps up. Some plutocrat from the oil fields is quite capable of dickering for Westminster Abbey and of removing that historic pile across the water, one stone at a time. We are getting the cream of the British art galleries and some Huntington may yet turn up with the original Magna Charta.

POOR WALES

Sawing wood in Canada, the Prince of Wales sprained his back. Playing polo on Long Island, he twisted a leg. Riding to hounds at home, he nearly broke his neck. Due to too much handshaking in Capetown, he is now wearing his right arm in a sling and there isn't much grip left in his left hand. According to reports, Wales would like to "chuck the job." On the other hand, quite a few good-sized families of princes, which were shaken down by the war, are vainly hoping Hindenburg will put them back on their jobs.

HIGHER EDUCATION

Our universities are supposed to supply higher education for ambitious boys and girls. So, possibly to be true to name, the University of Pittsburg has planned a building of fifty-two stories which will soar 680 feet into the blue empyrean. A New York newspaper comments on "the sad plight of a student dropped from this university." In Los Angeles we are not so cramped for space. Our temples of higher education can adopt an architecture more classic and more pleasant, able to spread itself horizontally, not forced to depend for accommodation entirely on the perpendicular.

PAYING THE PRICE

In a way the government is investigating the high cost of getting married. Young folks are postponing the wedding because of the expense of furnishing the home and Uncle Sam wants to know if, perchance, the naughty furniture manufacturers are not overcharging for their tea wagons and chiffoniers. An official asserts that it now costs nearly 300 per cent more to furnish a love nest than it did ten years ago and that this is out of proportion with other advances. The accusation is indignantly denied by furniture men. They say that people nowadays insist on having much better stuff and more of it than they did a generation ago and that this is what they are paying for. While it is true that the furniture of a cosy four-room home will now cost $1200, the average couple would not be at all content with the $300 equipment that would have been supplied for the same rooms a dozen years ago.

THE DECLINE OF UNIONISM

The decline of labor-union membership from 4,078,740 in 1920 to 2,865,979 in 1924 represents the secession of sober, industrious workingmen who have lost their enthusiasm for labor organizations which will tie up the fuel supply of the country during zero weather or abandon trains and leave women and children starving and thirsty in the desert in an effort to promote the interests of organized labor.

It is apparent from the membership losses suffered by the American Federation of Labor in recent years that the thinking class of workers are not in favor of the bomb and the blackjack as a remedy for industrial ills. The history of such plants as the Ford factory in Detroit has given the honest workingman the hint as to how he can shorten his hours and increase his earning capacity without striking or dynamiting. The production sheet, since the war put industrial plants on an efficiency platform, has taught the workers that walking delegates, strong-arm squads, intimidators and strike agitators are bad for the pocketbook.

According to the United States Bureau of Labor Statistics, during the eight years from 1912 to 1920 strikes in this country alone cost the workingman—out of his Saturday night pay envelope—$12,500,000,000. This sum is one-third the entire savings bank deposits of the country. It would have bought comfortable homes for millions of laboring men.

Labor-union membership, according to American Federation of Labor reports, started at the peak of its history in 1920 with 4,078,740 enrolled, dropped to 3,906,000 in 1921, declined to 3,195,651 in 1922, fell to 2,936,468 in 1923 and hit its low-water mark in 1924 with 2,865,979 members.

Within the last twelve months the unions have lost 60,489 members. In 1923 the American Federation of Labor lost 4400 unions. Within a year it has lost 4377. Last year nine trade unions made fair gains, nineteen registered small gains and thirty showed heavy membership losses. The metal trades alone lost 75,383 members in a single year.

It has been demonstrated in numerous instances within the last five years that building costs have been greatly increased and labor's reward greatly decreased in cities where organized labor has dominated the building trades. Within three years Los Angeles has done $250,000,000 worth of construction work without a single strike, and labor has been quite fully employed at wage scales equal to or in excess of established union scales.

Employers in the building trades have been able to figure close on work because of the certainty that the cost of their jobs will not be greatly increased by long delays or other complications resulting from strikes. The workingman has been able to "hit the ball" day in and day out, knowing that he will be steadily employed because his employer is able to deliver the finished product on schedule time at a price which satisfies the buyer.

Production is the thing. It brings home the bacon. Everybody is satisfied under the open-shop plan as it has been practiced in Los Angeles for a quarter of a century or more. The walking delegate increases the cost of production. To keep himself on the pay roll of the union he must get shorter hours for the men, raise the wage scale or do something else along like lines, regardless of the justice of such claims.

Nine times out of ten when a strike vote is taken the peaceable workers remain at home and the radicals, who float from city to city, fomenting strikes and preaching the doctrine of the Reds, call a strike and tie up industry, stopping the pay check and working grave hardships upon the families of the workingmen.

The workingmen of this country have more intelligence than the business agents of the unions credit them with having. They realize that they cannot serve two masters and that production is their stock in trade.

Today the radical element sits in the union saddle. It has preached the sober-minded workingmen out of the ranks of organized labor by flaunting Red literature and fomenting strikes which have never put a dollar in the pockets of either labor or capital.

WHAT IS MAN

Dr. Charles H. Mayo, the great surgeon of Rochester, Minn., is reported to have said that the average man has enough fat in his body to make seven bars of soap; "iron enough for a medium-sized nail; sugar enough to fill a salt shaker; lime enough to whitewash a chicken coop; phosphorus enough to make the tips of 2200 matches; magnesium enough for a dose of magnesia; potassium enough to explode a toy cannon, and sulphur enough to rid a dog of fleas." The total value of these constituents the surgeon estimates to be about 99 cents.

There are few men whose ebullient ambitions do not surpass these modest appraisals. Think of being rendered in terms of soap! And then the humility of producing so little soap, at that!

That some men have so little iron in their make-up that but an ordinary nail could be gotten out of it is not surprising. The wabbling and caving in apparent upon occasion have led some to believe all the nails had been omitted.

Nor is it at all startling that there is not enough sugar to fill a salt cellar. We had suspected as much. Not a few seem to be using the salt shaker as a vinegar cruet.

It does excite us to learn that the lime is so scant that it cannot whitewash more than a chicken coop. However, this must not refer to politicians.

There seems to be no exaggeration in the amount of phosphorus. Judging from the number of matches made by the movie stars, it would appear that they have fully the amount of the chemical alleged. However, we would not do them injustice; it is possible that not all have reached the limit set by Dr. Mayo.

The lack of potassium explains a heretofore unsolvable mystery. It is quite evident now why some men are not a vast success. They are short on potassium. If they had more of that article they would be bigger guns.

Then man seems to lack in sulphur. If he have but enough sulphur to rid one dog of fleas, how can he be supposed to look after himself on the same allowance?

But the thing that hurts our pride is the marked-down price—99 cents. Why did not the good doctor stretch a point and make it $1 just for the looks of the thing!

Uncle Sam: "I Wonder if He Is Proud of His Record?"

[Protected by George Matthew Adams]

SAVE THE BABIES

Startling figures are given out by the National Child Health Association showing that one child in every thirteen born dies during the first year, in the thirty States which have laws requiring the registration of births. Eighteen States do not register their births, and the same authority is responsible for the statement that, if the same ratio is maintained in these, it means the death of 190,000 babies every year, or 77 out of every 1000 born.

We are behind five other nations in this respect. The statistics are as surprising as they are disconcerting in this country, where the agencies for the care of children are so numerous. Through free clinics, free dispensaries, free hospitals, mothers' clubs, the Red Cross, city health departments and other agencies too numerous to mention we are spending many millions of dollars annually to protect the health and lives of the little ones and we should be proud to stand at the head of the list in accomplishing that for which we put forth a greater effort than probably any other country in the world.

Recent marriage statistics given out by the Census Bureau show that during the year there were 300,000 marriages of female children under 15 years of age. Might we not look in that direction for some of the appalling mortality of babies?

THE APPEAL THAT WINS

To every loyal resident Los Angeles should be something more than a home city. It should be before everything else a city of homes—a city of beautiful homes; of parks, boulevards and gardens.

Not for the present can Los Angeles expect to wrest the laurels from New York as the greatest American seaport. Not for the present can this city rival Pittsburgh in its manufacturing industries. In literature and art Los Angeles must a while longer fall short of the classic standard set by Boston and the architectural triumphs achieved at Washington. Chicago must remain the nation's greatest railroad center. The glamour that surrounds the old cities of Charleston and New Orleans comes only with the mists of time.

But as a real home city—a city of homes that mean something more than shelter and sidewalks and street cars and modern conveniences—Los Angeles can, in the lifetime of the majority now living, easily lead every city in the world. Los Angeles can achieve this through combined effort of its citizens because nowhere else does environment lend itself so readily to the artistry of the craftsman and nowhere else does nature so admirably second the work of the landscape gardener.

To provide impulse for this combined effort—that Los Angeles may the sooner fulfill its manifest destiny—our Chamber of Commerce has inaugurated a "Los Angeles Beautiful Week." For seven days every householder and home-builder is asked to concentrate on this creative thought: My city can be and shall be known all over the earth for the beauty of its environment. This week I will start to do my share of this beautifying and will not cease the good work till the goal is won.

Contests have been provided to stimulate a spirit of generous rivalry in carrying out this labor of love. Prizes that will bring honor as well as cash to the winners will be awarded for the most artistic grounds and gardens and the most attractive landscape effects designed and arranged by residents of Los Angeles. Plans for improving highways and parks will be welcomed. Not only the artist and nature lover is interested in the success of this movement. Every resident, whatever his calling or vocation, will be vitally affected by its consummation.

Los Angeles is able to compete for ocean shipping, railway centers, industrial plants, artists' colonies, modern business structures, foreign markets, power development and the saleable products of the earth, animal, vegetable and mineral. In their special branches of industry, however, other cities and communities will hold first place. Whatever share of business is due to Los Angeles that share alone we expect to get. And that share our business leaders will hold and augment as occasion permits.

But in one superlative characteristic Los Angeles leads the world. We have here, ready at hand, the free gift of nature, every material necessary to make Los Angeles the city beautiful without peer or rival. We can appeal to all who love beautiful homes amid beautiful surroundings with irresistible force if we take full advantage of this gift from heaven. And to build a community of the best and finest America offers, this is the appeal that wins.

A HOPEFUL SIGN

It is noteworthy that, while our Communists are blindly repeating the old denunciatory formulas, the Labor party in England is striving to free itself from the ancient superstitions and to make of itself an intelligent agency for the steady improvement of the lot of the men and women who labor, and so for the betterment of the entire commonwealth.—[New York Times.

YOU HAVE TO WATCH HIM

That frightful, hard-boiled old fellow, Secretary Mellon, is probably right now rummaging around among the country's finances preparatory to offering another reduction of the people's taxes. No wonder Democrats and insurgents can't trust him.—[Toledo Blade.

Just About It
by James J. Montague

PROVERBS

"The worm will turn," the proverb states;
But it alone will take this action,
The ancient author intimates,
When it's been pestered to distraction.
We're taught to think these creatures are
Not always steeped in sodden languor,
But will, if they are pushed too far,
Give way to dreadful fits of anger.

Yet worms I've thrust upon a hook,
A very painful operation—
And never did one even look
At me in rage or indignation.
They never snap, they never snarl,
The very stones could not be muter,
On no occasion do they quarrel
With their severest persecutor.

And as for turning, which we're told,
They only do on provocation.
Observe their journey through the mold—
A trail of constant deviation.
Observe them writhing on the ground,
The plain straight roadway always spurning,
To seek the longest way around—
The creatures are forever turning!

A proverb ought to be exact,
In simple and persuasive diction;
It ought to deal alone with fact
And not concern itself with fiction.
But proverb writers toy with truth—
The laws of nature quite unheeding,
They fill the minds of simple youth
With maxims vicious and misleading!

(Copyright, 1925, by the Bell Syndicate, Inc.)

DRINK SAP AND LIVE LONG

Why must man be satisfied with a life of three score and ten years or four score and a few more and a redwood tree out in California, which was a seedling 525 years before Christ can go on living at 2500 years? An Oregon scientist is analyzing the sap of these trees to find out. He has a theory they may have something deposited within them that defies time. There is a myth that the ancients who lived to a great old age drank the sap of trees. If the Oregon expert can find and isolate the long-life substance in the California redwoods he thinks he will have something better than the gland cure for restoring youth and prolonging life. But he will have to hurry, the saw mills are turning them into lumber pretty fast.—[Capper's Weekly.

THEN AND NOW

We live and learn. Forty years ago the Scientific American cautioned delicate people "against the positive and unavoidable risks caused by open windows at night." A good deal of water has gone under the bridge since then and more night air through windows. Now, persons, who would not be delicate, are cautioned to keep them wide open at night.—[Capper's Weekly.

SHAKESPEARE DIES HARD

BY BAILEY MILLARD

Shakespeare is hard to kill. When George M. Cohan, Belasco and other entertainers of the tired business man type of the American stage twenty years ago the lovers of the drama made loud lament. It was useless for the theatrical managers that Shakespeare was "a back number," for Bernard Shaw was about his being "a pigmy in intellect and a Philistine in style" and Hamlin Garland to pound the lecture table and say, "Shakespeare is dead duck." We couldn't let him die—we old-timers who had gone to Booth's mystic "Hamlet," to Salvini's terrible "Othello" and to Adelaide Nielson's adorable "Juliet."

We didn't want Cohan's musical hodge-podges, Belasco's blood and thunder or Shaw's weird plays. We wanted Shakespeare, but there were not enough of us to fill a playhouse, so Shakespeare had to go off the boards for a while. Even now it is hard to find managers brave enough to produce him and, as a rule, he gets but a cheap interpretation, for, with the death of Keene, "the last of the great tragedians," there seemed to have perished much of the Thespian genius that made Shakespeare.

Along with other old-timers who were fortunate enough to have been alive in the days of Booth, Salvini, McCullough, Barrett and Keene and to have seen them in their best roles I often have regretted the decline of Shakespearean drama which followed their departure from the stage, and I have regretted it chiefly because of what the present generation has missed.

* * *

For, while Shakespeare's works make the most wonderful reading in the world, one is never so much drawn to them as when they are intelligently interpreted by a masterly actor such as Henry Irving or Maurice Barrymore or any of the others I have mentioned.

But as a stage attraction Shakespeare, though a little feeble, dies hard. Every revival of him, every attempt to make the people of this age see the great dramatist, poet and philosopher at his best—that is, through painstaking effort on the part of actors brave enough to undertake his interpretation—pleases the old playgoer more than words can tell. Of late there have been in this country some very creditable representations of the great playwright's outstanding characters. Among them have been Jane Cowl's "Juliet" and John Barrymore's "Hamlet."

Jane Cowl is a consummate actress, and her "Juliet" has won the plaudits of the most discriminating critics. John Barrymore, son of the great Maurice, who was one of the best Shakespearean actors that ever trod the boards, has had the "nerve" to go to London and play his peculiar brand of "Hamlet" at the Theater Royal, where Garrick, Irving and Forbes-Robertson had played the same role. Of course, John has been criticized, but not severely. Despite the fact that there were two other contemporary Hamlets in London, the Post pronounced Barrymore's "the best now before the public." The Times said "the performance was magnificent," and other London papers praised it. But the Nation said that "Mr. Barrymore and all the other actors committed every fault which Hamlet warns them against in the play. That is, I suppose, they sawed the air and split the ears of the groundlings.

* * *

American stage traditions as to Shakespeare are not much unlike the British, save in such matters as accent. I observed that Irving and other English actors gave a rising inflection on the last word in "To be or not to be, that is the question?" But all the American players I ever heard have dropped that "question" with a dull thud. The voices of American actors—even John Barrymore's—are found by English listeners to be hard, but one critic said the Barrymore voice was "singularly distinct," which to me would be a pleasure, remembering, as I do, the rather burry, gurgly enunciation of Irving.

English actors always have taken greater liberties with Shakespeare's lines than ours have done. We have held them sacred and followed them religiously, save when led astray by false versions. For example, I tried in vain to find in Knight's or any other authentic Shakespeare the following lines, spoken by Brutus just before his death:

"This is the justest cause that ever men
Drew sword for, but the gods renounce it."

I asked Frederick Warde, who was playing the role, where he got those lines.

"From the old stage version of 'Julius Caesar,'" he replied. "Garrick and other old British actors used to like to throw in a few mouth-filling lines once in a while. And it did no particular harm."

* * *

"No, it did no harm, though one likes to think when one is hearing Shakespeare's lines that they really are Shakespeare's—that is to say, that they were in his book as handed down from the seventeenth century. For, of course, what we know and revere as Shakespeare is a composite of many minds. He used what he found. The amount of his indebtedness may be inferred from Malone's patient study of "Henry VI." in which "out of 6043 lines 1771 were written by authors preceding Shakespeare, 2373 by him on the foundation laid by his predecessors and 1899 were entirely his own. But when Shakespeare was charged with his debts to others Landor replied: "He is more original than his originals." And Lowell wrote:

"Though old the thought and oft expressed,
'Tis his at last who says it best."

Must at Least Pretend to.

There is the story of the West Virginia defendant who was caught in the act, signed a confession before five witnesses and then was found not guilty by the jury. Yet we must hold courts in profound respect.—[Toledo Blade.

PEN POINTS

The objection to the [illegible] lion-dollar picture" is the [illegible] idea.

Driving in the country is [illegible]. Rural telephone poles [illegible] things.

Self-government doesn't [illegible] vive if government [illegible] do it all.

"I appeal to your [illegible] usually means: "[illegible] tle soft soap on you."

Perhaps the easiest [illegible] quire a dominating [illegible] to be born feminine.

Chickens still [illegible] roost, but some [illegible] their rations downtown.

The thing that makes [illegible] some is their inability [illegible] thing new to scold about.

Still, man's inhumanity [illegible] doesn't compare with [illegible] humanity to woman.

Sufficient consolation [illegible] rent sportsmanship: "[illegible] ten game; our [illegible] in.

Well, a man has a right [illegible] his bald area a "spot," [illegible] large sun spots are.

It must seem a dull [illegible] cussion in the Balkans [illegible] fails to explode.

The usual plan is to [illegible] accordance with the [illegible] the arguments of [illegible]

A woman who has [illegible] the housework doesn't [illegible] her husband's [illegible]

Another explanation of [illegible] dose is that heaven [illegible] looking at some of the [illegible] buildings. Yet Los Angeles [illegible] empt.

The great are quickly [illegible] and the only remaining [illegible] Wales's visit is an [illegible] shirt.

Middle age may be defined [illegible] that period when you [illegible] a pain doesn't indicate [illegible] particular.

The reason nobility [illegible] pend on display of wealth [illegible] cause anybody with a [illegible] born in on that basis.

Correct this sentence: "[illegible] his money," said the [illegible] everybody continues to [illegible] with respect."

The things to be had [illegible] ing are seldom worth it.

All wild flowers fade [illegible] cept the blooming [illegible]

In spite of the fact that [illegible] money, most of us have [illegible] cash.

Happy is the man who [illegible] at trouble, his own as well [illegible] er people's.

No girl can look down [illegible] hadn't done anything [illegible] who just has.

RIPPLING RHYME
THE HASTED

"I am the master of my fate:
the captain of my soul."
my children tell me every day
against this truth. My wife
the final law; my business
obey, and no one says I may
disputing what I say. From
my neighbor, even those
features stare out from
leaning on the party fence
sip for an hour. Even I
row book or brown. I own
his hair, and powder
wrapped in powder puff
corpse was there. To
speak in whispers lest
to dance or sing the
of shaking hands. A
nervous thing. The
Hi, washed-out ones, a
a ghost, should to
own lost the dear
The matter of the dear
about him did the
to catch them
forbidden crime did
my neighbor's
shack repair. It
heart and done
there. My
all, are
aunts are
debating this
father, when
at the door; there
as can be and I
sore. I am the
—at least, I
the speaker
clothe our
happy talk
soul. Ed
second time

SCHOOLS AND COLLEGES

Current Sport
Broadcast ov
Baseball — W
2:30 P.
Immediate Action Nar
Kentucky Derby
Dickinson & Gi
Planners and De
Palisades
Broadcasters of Sp

Schools and

Information About Schools

The Times' School [illegible] secures complete info[illegible] or Education Train[illegible] on file, from which [illegible] which will be hel[illegible] FREE. Address, wr[illegible] Bureau, First stree[illegible] points. Phone [illegible] the TIMES' Branch [illegible] South Spring street [illegible] be mailed to you.

SAWYER SCHOOL
All Commercial Subjects—Day
SAWYER GRADUATES
South Flower
Where "Business" is Taught as

CERTIFIED BUSINE
Courses for Promotion. Guarantees: Ge[illegible] Secretarial, Stenographic, Bookkeeping, Ty[illegible] Filing and Indexing. Day and Ev[illegible]
Commercial Experts' T[illegible]
South Hill St.

BUSINE[illegible]
Of Course Woodbury Building

TATE AUTHORI[illegible] DEGRE[illegible]

CALIFORNIA [illegible]
LOCATION OPPOSITE [illegible]

EFFICIENCY
College, 747 S. Hill. TU. [illegible]
COSTUME DESIGN
Distinguished for the [illegible]
DRAPING, MILLINERY, FASHION SKE[illegible]
Complete and guaranteed. Enroll now.

ELECTRICAL EN[illegible]
NATIONAL ELECTRICAL SCHOOL[illegible]

Military

De Luxe Summer Ca[illegible]
in France
An old historic 50-room Chateau in a l[illegible] of river frontage and other attract[illegible] Tutors. For particulars inquire of [illegible] H. Marengo Ave., Pasadena. Pho[illegible]

CALIFORNIA MILITA[illegible]
Boys from 6 to 18. Primary, Grammar [illegible]
SUMMER SESSION JUNE [illegible]
Classes 9:00-12:00. Day pup[illegible] Saturday under supervision of teachers

Harvard School AN ACC[illegible] 35th year[illegible]
Rt. Rev. James R. Johnson, D.D., Rector
Pres. Board of Trustees
SUMMER SCHOOL BEGIN[illegible]
For information address the Rev. R. [illegible] Vernon Avenue, Los Angeles, Cal.

MIRAMAR MILITARY ACADEMY SUM[illegible] All
Long Beach Milita[illegible]
SUMMER SCHOO[illegible]
Address R. F. D. No. 1, Box 220, Alamitos
AGE
A Day School for Girls in Los Angeles, [illegible] the ocean in Ambrose, Mar. 1925. Phone [illegible]
ACADEMY
Diego Army [illegible] Academy
"Division A"—school [illegible] and the [illegible] If not [illegible] you, [illegible] you [illegible] the [illegible]
URBAN YOSEMITE
Swimming, riding, [illegible] summer in the Hi[illegible]
[illegible] now, 627 Wilcox St. HE. 79[illegible]
Preparatory Sch[illegible]
GIRLS—Boarding and
ROADOAKS
GIRLS' COLLEGIA[illegible]
OUTDOOR LIFE A[illegible]
HOLLYWOOD SCHOO[illegible]
ST. THOMAS' SCHOOL
Prepares for Mar[illegible]
Gymnasium teacher in [illegible]
PROGRAM. Principal.
SEMINARY
SUMMER [illegible]
Day and Boardi[illegible]
High School. [illegible]
727 Ocean Ave
Art Schools
EGAN SCH[illegible]

DIES HARD

...HILLARD

...en George M. Cohan, David ... ...ired business man drove him ... ...o the lovers of the mighty ... ...r the theatrical managers to ... ...ber," for Bernard Shaw to ... ...and a Philistine in style" ... ...table and say, "Shakespeare ... ...—we old-timers who had ... ...i's terrible "Othello" and to ...

PEN POINTS

The objection to the usual "... ...llion-dollar picture" is the ... ...idea.

Driving in the country is ... Rural telephone poles are ... things.

Self-government doesn't ... ...vive if government itself ... do it all.

"I appeal to your intelligence," usually means: "Now I'll try a little soft soap on you."

Perhaps the easiest way to acquire a dominating personality is to be born feminine.

Chickens still come home to roost, but some sweetie may have their rations downtown.

The thing that makes critics of some is their inability to find anything new to scold about.

Still, man's inhumanity to man doesn't compare with woman's inhumanity to woman.

Sufficient commentary on current sportsmanship: "It was a ten game; our teams lost."

Well, a man has a right to his bald area a "spot." Think of large sun spots are.

It must seem a dull political cussion in the Balkans if the ... fails to explode.

The usual plan is to do ... accordance with the evidence ... the arguments of other ...

A woman who has four ... the housework doesn't worry ... her husband's understanding.

Another explanation of ... does is that heaven gets ... looking at some of the ... buildings. Yet Los Angeles is ... empt.

The great are quickly forgotten, and the only remaining trace of Wales's visit is an occasional ... shirt.

Middle age may be defined as that period when you realize that a pain doesn't indicate anything particular.

The reason nobility doesn't ... pend on display of wealth is ... cause anybody with a ... horn in on that basis.

Correct this sentence: "He ... his money," said the ... everybody continues to treat ... with respect."

The things to be had for the ... ing are seldom worth it.

All wild flowers fade quickly ... cept the blooming idiots.

In spite of the fact that ... money, most of us have to ... cash.

Happy is the man who can ... at trouble, his own as well as ... er people's.

No girl can look more as if ... hadn't done anything than the ... who just has.

RIPPLING RHYMES

THE MASTER

"I am the master of my booth; my ... the captain of my boat; my ... my children and my spouse all ... ognize this truth. My orders ... the final law, my household ... obey, and no one wags a faith... disputing what I say." Thus ... my neighbor, Hiram Hixon, ... leaning on the party fence. ... features stern and dour, ... sip for an hour. Sometimes ... row book or broom, I peek ... his lair, and everything ... wrapped in gloom you'd think ... corpse was there. The ... speak in whispered tones, ... of shaking bones, a sound ... nervous thing. The wife's a ... lid, washed-out crone, as ... a ghost, afraid to call her soul ... own lest she draw down on ... The master of the household ... about him till the time, so ... to catch them unawares in ... forbidden crime. And when I ... my neighbor's home and ... shack repair, it cheers my ... heart and dome to hear the ... there. My merry shouts ring ... all, are chasing Cute, the cat; ... aunts are scrapping in the ... debating this or that. Their ... falter when they see my ... at the door; they're all so ... as can be and I don't make a ... score. I am the master of my ... —at least, I pay the tax and ... the squashes and the sing ... clothe our divers babes. But I ... happy folk around, a cheery ... mob; I'd rather hear a friend ... sound than hear a gilded lie.

WALT MASON

Current Sporting Events Broadcast over K. N. X.

Baseball — Wed. & Fri. 2:30 P. M.

Immediate Action Narrated by Murphey

Kentucky Derby Sat. 1 P. M.

Dickinson & Gillespie Corp.

Planners and Developers of

Palisades Del Rey

Broadcasters of Sporting Events.

Schools and Colleges

Information About Schools

The Times' School and College Bureau will help you secure complete information about any kind of School or Education Training. Carefully compiled data are on file, from which advice suggestions may be made which will be helpful to you. THE SERVICE IS FREE. Address, write or call The TIMES' Information Bureau, First street and Broadway—Telephone MEtropolitan 0700—or leave your name and address with The TIMES' Branch Office Information Bureau, 833 South Spring street, and the desired school data will be mailed to you.

LAWYER SCHOOL OF BUSINESS

All Commercial Subjects—Day and Night Classes

LAWYER GRADUATES ARE IN DEMAND

TUcker 3260

CERTIFIED BUSINESS TRAINING

...for Promotion, Guaranteed Positions. All Business Courses. ...Bookkeeping, Bookkeeping, Mechanical Bookkeeping, Comptometer, ...ting and Indexing. Day and Evening Classes. Enroll now.

...mercial Experts' Training Institute

...Hill St. MEtro. 0251.

BUSINESS COLLEGE

...ONE HUNDRED FOR FORTY YEARS

...One of America's greatest business institutions, giving ...Training for High-salaried positions. Exclusive ...methods develop highest efficiency and shorten time. All courses. ...Open any time. Best positions secured. Satisfaction guaranteed. Get interesting catalog. MEtro. 0133.

...Woodbury Building, 727 South Figueroa St.

...ATE AUTHORIZED BACHELOR DEGREE CREDITS

...educational relations with one of America's leading colleges insures this ...for leading professions. MacKay Business College, 9th and Main Sts.

CALIFORNIA COMMERCIAL COLLEGE

ALL SCHOOL LIGHTED AND ILLUMINATED Finest pictures Finest Faculty of Experts Choice of 50 Courses Phone Prices

...FICIENCY

All courses. Day and night. Personal attention. Positions furnished. Satisfaction guaranteed. Enter any time. Free vocational guidance.

...Main, 707 S. Hill. TU. 2880.

COSTUME DESIGNING, 948 W. 7th St.

Distinguished for the success of its graduates.

...Individual lessons by instructors. DESIGNING and CUTTING, FRENCH METHOD, MILLINERY, FASHION SKETCHING and CREATION OF FASHIONS. ...Terms as prescribed by Board Educ. Day and evening. Established 1910.

...CTRICAL ENGINEERING

...Day and evening classes. $15.00 a month or $35.00 for two months. Not a ...operating electrical construction school in the west. Enroll in ...ELECTRICAL ENGINEERING and MECHANICAL DRAWING. 1 to 9:30 ...ELECTRICAL ENGINEERING, 1206 SO. FIGUEROA STREET.

Military

De Luxe Summer Camp for Boys in France

...Roberts Mansion Chateau in a large wooded estate with a ...of river frontage and other attractions for boys under competent ...For particulars inquire of Mrs. Samuel W. Packard, ...Orange Ave., Pasadena. Phone Fair Oaks 2080.

...LIFORNIA MILITARY ACADEMY

...Boys from 6 to 18. Primary, Grammar and Junior High Grades. ...SUMMER SESSION JUNE 15-SEPT. 15. ...Phone 10-0-10-00. Day pupils may remain all day. Trips to ...military under supervision of teachers. 6061 W. 16th St. Phone 74071.

...rd School AN ACCREDITED SCHOOL FOR BOYS. 35th year. R.O.T.C. unit. Pupils received in any grade from the sixth through high ...The Rt. Rev. Joseph H. Johnson, D.D., Bishop of the Episcopal Diocese of Los ...SUMMER SCHOOL BEGINS JUNE 15th. Limited number ...Address (for the Rev. H. B. Gooden, D.D., Headmaster, ...Rev. Robert Brown, Los Angeles, Cal.

...RAMAR MILITARY ACADEMY SUMMER SCHOOL & CAMP All Grades, Day and Boarding. School open entire year. 4317 Ocean Front Phone Santa Monica 62824

...n Beach Military Academy

SUMMER SCHOOL

...P. O. No. 1, Box 200, Alamitos Heights, Long Beach, Cal.

...AGE A Military School for Little Boys. The largest school of ...college in America. Based for entrance. K.M.S. No. 1 ...Box 162. Phone 762-682.

ROBERT A. GIBBS, Headmaster.

...Not least because largest, but largest because best.

...Army "Modern A" school under the University of California rating ...of the U. S. Department, as a ...Military Academy. Accredited by Universities throughout ...the U. S. and by military schools in Europe. Catalog upon ...request. Address Supt. ...Box A, Exeter, Prin., Pacific Beach, Cal.

...BAN YOSEMITE SUMMER CAMP Swimming, riding, fishing, band. A glorious summer in the High Sierras. ...Wilcox St. HE. 7802. Reasonable Cost.

...Preparatory School For Boys. Non-Military. Accredited. Formerly Pasadena Military Academy. Open now ...Grade, Academic School, connecting favorably with best eastern ...course and a three years' course. ...Box 67, West. Will continue Lower School Grades for ...Sept. 8. 9. 10. San Rafael, Cal. Box 67-T, Pasadena, Los Angeles.

GIRLS—Boarding and Day Schools

...DADOAKS A Kindergarten — Primary Teacher Training School (State Accredited) A two years' and one Summer Session course and a three years' course. ...Miss Brooks, 714 West California St., Pasadena, Cal.

...L'S COLLEGIATE SCHOOL

...Junior and Senior High School. Modern Fulfillment ...Home Economics, Music, Dramatics, Secretarial Training, Art, ...OUTDOOR LIFE A REALITY. Accredited. Breadth ...Individual and Post-Graduate courses. 1000 West Adams, Los ...Phone 746-21. Miss Thomas and Miss Dennis, Principals.

...WOOD SCHOOL FOR GIRLS

...Only accredited private school in Hollywood. ...Primary, Grammar and High School. Telephone GRanite 4801.

...MAS' SCHOOL (ST. CATHERINE'S SCHOOL) 2221 West Adams Street Boarding and Day School for ...Preparatory for Marlborough and Girls' Collegiate Schools. ...Teacher in charge until 5 o'clock. Out-of-...Telephone ATlantic 2268.

SUMMER SCHOOL & CAMP

...ARY Day and Boarding, Primary, Grammar, High School. School open entire year. 727 Ocean Ave., phone S. M. 23660

Art Schools

...EGAN SCHOOL

...America's Foremost School of Drama. ...and its Allied Arts. Music and Dancing Taught in ...Individualized Teachers. Send for List of ...Bldg., 1254 S. Figueroa St. WEstmore 2211.

Fred H. Schreiner to Make Debut as KHJ Radio Patron

ANGEL CITY FOUR [MALE QUARTET]

MAY DEARBORN SCHWAB, SOPRANO

EDWARD NOVIS, BARITONE

SHIP CAFE ORCHESTRA

Judge Ira T. Thompson to Deliver Another Chapter of Famous Americans

PATRONS DIVIDE HONORS AT KHJ

Fitzgerald Music Company, Pacific Electric Hosts

Sonata Recital Presents Brilliant Violinist

Biltmore Orchestra Plays on Mt. Lowe Trip

BY CLAIRE MELLONINO

Last night's offerings, though rich in musical calories, were fortunately of a variety to give no one indigestion. The two patrons responsible for this festival were the Pacific Electric Railway and the Fitzgerald Music Company.

The first portion of the evening found the listeners at Mt. Lowe, one of the beauty spots which has broadcast the fame of California. For one hour and thirty minutes the Pacific Electric Railway entertained its guests and it was with reluctance that they departed from this mile-high garden. Their program, arranged by J. Howard Johnson, consisted of the Biltmore Concert Orchestra, Mary Newkirk Bower, soprano; Catherine Jackson, harp, and Lillian Jackson Sargent, pianist.

The Biltmore Concert Orchestra, under the able direction of Edward Fitzpatrick, its violinist, contributed a well-balanced program of selections of semiclassical nature, for which they have gained wide popularity.

Mary Newkirk Bower was welcomed after another absence too long to suit her many admirers. Her charming personality illuminates any program on which she appears. Lillian Jackson Sargent added two piano solos to the pleasure of the evening.

Catherine Jackson's deft fingers fairly scintilated over the harp strings, bringing to the listeners' ears melodies that seemed endowed with an angelic touch.

SONATA RECITAL

The latter half of the program, made possible through the generosity of the Fitzgerald Music Company, took the form of their monthly sonata recital, to which lovers of good music look forward with keen expectation. The artists presented were Vera Barstow, violinist; Clifford Lott, baritone, and Claire Mellonino.

Miss Barstow captivated her auditors with the amplitude of her sonority, her impeccable musicianship, perfect intonation and her facile bowing and fingering, which added and changed colors with most artistic effects. The sonata by Caesar Franck, considered one of the leaders of the French school, offered no problems to Miss Barstow's amazing technique and mental equipment.

Clifford Lott, one of the most popular members of our musical colony, presented two groups of selections seldom heard from KHJ. A thorough musician, a keen student of the composer's mood, and well versed in tradition, Lott treated each number as clay which he molded with unerring hand to the form of the creator's demands.

Our radio family are constantly demanding, and justly so, English songs over the microphone. Clifford Lott last night proved that there are attractive, clever songs which belong solely to the Anglo-Saxon. His interpretation of three of the "Just So" songs by Kipling, with music by Edward German, were masterpieces. What rare humor, written ostensibly for children, but with a tremendous underlying lesson for all grown-ups.

POPULAR CLASSICS

The Pacific States Electric Company presented the Arion Trio, composed of Neva Gallberg, violinist; Mary Tyner Novis, 'cellist, and Lilyan Ariel, pianist, well-known exponents of popular classics. The audience also had the pleasure of hearing the Angel City Four. Consisting of Lloyd De Sues, first tenor, Fred Mayo, second tenor, Fred Gustin, baritone, and Bert E. Kimer, bass, they exhibited the same showmanship and tonal balance that brought the plaudits of Orpheum circuit audiences for many years.

The noon hour brought Bert Crossland's Palair de Glace Orchestra and Wade Hardy Fuller, soprano.

The children's hour comprised Prof. Walter Hertzog, radia historian; Dickie Brandon, screen juvenile, orator and conundrum artist; inimitable "Sunny" Jane Hughes, screen juvenile; Jewell Beth Peach, 9-year-old reader, pupil of Carter Weaver; Leola Dolbec, 10-year-old reader; Jeanne De Bard, 4-year-old pianist pupil of Irene Ebell; Phyllis Louise Jones, 6-year-old reader pupil of Carter Weaver, and Billie Moore, 8-year-old reader pupil of Marshall Stedman.

At 7:30 o'clock Samuel McCurdy spoke on the subject of "The Life Insurance Yardstick." This was followed by the weekly dissertation by Dr. Philip Lovell on "Care of the Body."

Gardner Single Control Radio Set

No tubes, no batteries, absolutely selective. Demonstrations daily at factory, 511 East 9th St. Telephone MAin 2903. Nightly at 5233 North St. Andrews Place, HOllywood 5921. No agents.

Gardner Laboratories

Genuine Shamrock Harkness Kits

	List	Our Price
4 Tube	$95.00	$71.50
5 Tube	130.00	104.00

TOP NOTCH RADIO STORE

747 SOUTH MAIN

Phone MAin 2851 Repair Dept. Mail Orders Promptly Filled

RADIO SPECIAL

All-American Transformers $6.85
Hogeboog Transformers $7.35
Brandes Table Talker $5.50

RADIO BUG HOUSE

757 So. Main St.

Phone MAin 6571. Write for Price List.

WANTED: CAT IN QUIET HOME

Judge Orders Couple Who Reside in Same House to Refrain From Speaking to One Another, Recommending Feline As Go-Between; Demonstrators Also Are Barred

Out in Willowbrook there is an opening for a wide-awake cat that doesn't care what is said to it.

Judge Gates created the opportunity yesterday, when he heard preliminary proceedings in the suit of Mrs. Georgia May Doolittle for divorce from Charles A. Doolittle.

The Doolittles are trying to live in the same house, pending trial of the case, and Mrs. Doolittle was in court to complain that her husband annoyed her by making deprecatory remarks.

"Well, she roasts me, too," Doolittle declared by way of recrimination.

"The order of the court will be that each of you is restrained from speaking to the other," Judge Gates declared. "I don't know how you'll get along, but you'll have to figure that out for yourselves. Maybe you might do like the old couple in the story—keep a cat, and each of you address your remarks to the kitty. Hard on the cat, maybe, but it might prevent murder or mayhem."

Throughout the proceedings, Doolittle had insisted on relating "what happened last Friday." After numerous attempts to bar this narrative, Judge Gates finally yielded.

"Well, go on. Get it out of your system," he said.

"Judge, I work nights and sleep days," Doolittle began. "Last Friday morning there was ... demonstrator, ... to the house, and Mrs ... had a dozen women in t... do his stuff. They made such a racket and clatter I couldn't sleep to save me. Now, Judge, I want to know, do you think that is right." Doolittle burst out in conclusion.

"No, I don't," the court declared forthright. "You have a right to your sleep. Mrs. Doolittle will be restrained from receiving aluminum demonstrators or any demonstrators whatever during your sleeping hours."

INDUSTRIAL TERMINAL PLAN TO BE STUDIED

Traffic Manager Sandberg has been directed by the Board of Harbor Commissioners to make an investigation and report as to the feasibilty of establishing on city-owned land an industrial terminal, similar to the Bush Terminal at Brooklyn, N. Y. A request for information as to the practicability of establishing a terminal of this kind at Los Angeles Harbor, where ships can discharge cargoes directly into factory buildings from which also trains and ships may carry away the manufactured products was made of the commission by the Greater Citizens' Publicity Committee of the harbor region.

SPEED ON LIGHTS URGED

The Greater Jefferson-Exposition Boulevard Improvement Association has urged the City Council to expedite the work of installing lights on Jefferson street from Main street to Central avenue.

K-H-J The Times RADIOPHONE

TODAY'S PROGRAM

7 to 7:15 a.m.—"Setting-up exercises," by Prof. Barclay L. Severns.

12 to 12:30 p.m. — Leighton's Arcade Cafeteria Orchestra from Leighton's Arcade Cafeteria, under the leadership of Jack Cronshaw.

12:30 to 1:30 p.m.—Program of dance music furnished by the Ship Cafe Orchestra, from the Ship Cafe, Venice, Walter Lyon, leader.

2:30 to 3:30 p.m.—Matinee musicale through the courtesy of the Pacific States Electric Company, presenting Titian Trio, composed of Winifred Schutten, violin and manager; Marion Matthews, 'cellist, and Mona Content, pianist; Grace Currey, harpist; Karl Brandenburg, tenor, and May Dearborn Schwab, soprano.

5 to 5:30 p.m.—Music Memory Contest, conducted by Claire Mellonino, through the courtesy of the Fitzgerald Music Company.

5:30 to 6 p.m.—Leighton's Arcade Cafeteria Orchestra from Leighton's Arcade Cafeteria, under the direction of Jack Cronshaw.

6 to 6:30 p.m.—Art Hickman's Concert Orchestra from the Biltmore, under the leadership of Edward Fitzpatrick.

6:30 to 7:30 p.m.—Children's program, presenting Prof. Walter Sylvester Hertzog in his daily story of American history; Richard Headrick, screen juvenile; Sheila Moon, 14-year-old pianist, pupil of Mrs. Hays Garner; Marjorie Thornton, 16-year-old pianist, pupil of Ethel Sanborn; Baby Betty Blurock, reader; Betty Waugh, 11-year-old harpist, pupil of Catherine Jackson; Nathan Kleinberg, juvenile violinist; Harold Marshall, 12 years of age; George Cook, 12, and Russell Cheever, 14, saxophonists, pupils of Kathryne Thompson.

7:30 p.m.—Judge Ira F. Thompson will give the life history of "Patrick Henry."

7:45 p.m.—Fred L. Goddard will speak on "Nuannu street in Honolulu."

8 to 10 p.m. — Program through the courtesy of Fred H. Schreiner, Hudson-Essex dealer, arranged by J. Howard Johnson. Presenting Titian Trio; Hatch Graham, banjo and singer; Lenore Killian, contralto; Nicolas Ochi-Albi, 'cellist; Edward Novis, baritone; Raymond McFeeters, pianist.

10 to 11 p.m.—Art Hickman's dance orchestra from the Biltmore, under the direction of Earl Burtnett.

Knabe piano used through the courtesy of the Fitzgerald Music Company.

Store Open All Day Saturday

Coulter Dry Goods Co.

FOUNDED IN 1878

Seventh Street at Olive

150 Pieces of Fine Silk Underwear at 1/2

Just because this silk lingerie is a trifle soiled, we have radically reduced it.

Included will be batiste and voile underwear at the same price—practically all sorts.

Silk Envelope Chemise $3.95

In crepe de chine and crepe-back satin—combined with Calais laces, net and petit point embroidery—beautiful in coloring and value.

A Special Sale of Philippine Lingerie $1.89, $2.89

Gowns—of fine cotton, daintily embroidered; some scalloped at bottom; showing, too, the new monogram design with inserts and edges of fine net. Yokes are round, square or V-neck style; sleeved and sleeveless models.

Envelope Chemise—in strap and built-up shoulder style, similar to the gowns, and many of them in matching designs, at the same very low special prices $1.89, $2.89

FOURTH FLOOR—COULTER'S

Majestic Girdles Are $3.50

EXCEPTIONALLY well-fitting models of pretty pink brocade, with sections of surgical weave elastic on the sides, and firm elastic about the waistline, in all sizes.

FOURTH FLOOR—COULTER'S

Hats, Very Special,

THE hats of early Spring, in popular shades and styles—Eastern models that represent the highest type of millinery. $12.50

Exclusive Imported Models Reduced 1/4, 1/3, 1/2. Embroidered silks, hair, with hand-made maline flowers, Milans and felts in these.

THIRD FLOOR—COULTER'S

Double Blankets

Extra large, 72x84; in colors only—yellow and orchid; satin ribbon binding; of fine lambswool; regularly $22.00.

$15.85 Pair

SECOND FLOOR

Pouch Bags

Small pouch leather bags with needle-point inset; all metal frames and chain handles, in tan, brown, grey, black; saffian, morocco and suede leathers.

$3.50 Each

MAIN FLOOR

Early Copy!

Want ad copy for the forthcoming Sunday Times should be sent or phoned TODAY or early tomorrow morning.

MEtropolitan 0700

Times Want Ads

Why Suffer?

These Shoes Correct Foot Troubles

DON'T envy those with Youthful, Light Feet. Be one of them. You can if you have one of our skilled foot specialists examine your feet free.

Then step into a pair of good-looking Ground Gripper Shoes. Their three specific foot helps will immediately relieve your foot troubles. . . . burning bunions, torturing corns, fallen arches . . . Ground Grippers' scientific inner construction corrects them all.

Don't ignore those racking foot pains. They're nature's warning. Come in soon and let us tell you exactly how you can have strong youthful feet.

C. H. Fontius
GROUND GRIPPER SHOES
On the Mezzanine, Sprockels Bldg., 716 So. Hill St., Los Angeles. (In Long Beach at 401 Pine Avenue.)

SWEET

No germ within this tin.
Only purity
It's Nestlé's ALPINE

"One-Two"—"One-Two"

This school floor of Armstrong's Linoleum smiles under the daily tattoo of walking feet

Armstrong's Marble Inlaid Pattern No. 76

VERY few floors receive such heavy punishment as the floors of a city school. Yet schoolroom floors of Armstrong's Linoleum look bright and new each night when the cleaners have finished.

Hundreds of school floors impressively demonstrate the value of Armstrong's Linoleum wherever long-wearing, sanitary, attractive floors are demanded.

See the new designs this week

Today Armstrong's Floors—for schools, office buildings, hospitals, wherever the public walks—are not only easy-to-walk-on and easy-to-care-for, but they are also truly beautiful.

Your local furniture or department store will gladly show you the new natural marble designs, the soft gray and brown Jaspés, the beautiful block patterns and attractive Handcraft tiles. See them. Learn how inexpensive they are when compared with other kinds of floor materials.

Armstrong's Jaspé—comes in green, blue, gray, and brown

A smart Marble Inlaid Linoleum, Pattern No. 71

Installed quickly without delay

There is a store in your town that will help you plan new floors—floors that cut cleaning costs, that are quiet, dignified, impressive. This store will also lay your floor the proper way—firmly cemented in place over a heavy lining of builders' felt. Get an estimate on the complete job. The work can be done quickly—at night if necessary—and the floor used the same day it is finished.

Send a post card for complete booklet

A post card mailed to us today will bring you our 48-page illustrated booklet, "Business Floors." This helpful booklet shows colorplates of Armstrong's Linoleum and gives specific directions for the laying and care of linoleum floors.

Look for the CIRCLE A trade-mark on the burlap back

ARMSTRONG CORK COMPANY, *Makers of Cork Products since 1860*
Linoleum Division, LANCASTER, PENNSYLVANIA

San Francisco Office—525 Rialto Building

Armstrong's Linoleum
for Every Floor in the House

Home Hints Entertainment — Of Interest to Women. — Shop News Timely Topics

WOMEN'S WORK, WOMEN'S CLUBS

BY MYRA NYE

Miss Pansy L. Whitaker was elected president of the oldest federated women's club in the city, the Ruskin Art Club, at the regular meeting Wednesday. Chosen to serve with her are: Mrs. A. E. Wadleigh, honorary president; Mrs. J. M. Whitmer, vice-president; Mrs. George Sinsabaugh, second vice-president; Mrs. E. F. Sabin, recording secretary; Mrs. German Smith, corresponding secretary; Mrs. A. L. Jurgen, financial secretary; Miss M. E. Nichols, treasurer; Mrs. Eugene A. Dial, librarian; Mrs. L. E. Eastman, curator; Mrs. C. E. Day, chairman of membership; Mrs. N. P. Conrey, hospitality; Mrs. M. H. Kehler, Mrs. George Sinsabaugh, ways and means; Miss Victoria Witmer, Hector Alliot Memorial, and Mrs. Clarence A. Fultz, publicity.

With the coming of the summer season several picnic luncheons and suppers have been planned for members and friends, the first one to take place this evening at the home of Mrs. P. W. Masten of Whittier. Mrs. Conrey has arranged a similar al fresco affair at her home in Santa Monica, June 3.

"Egyptian Music" was the subject of the last meeting held at the home of Mrs. W. G. Cockran, in the afternoon instead of the regular morning meeting in the club rooms. Beautiful May baskets were given each guest and individual luncheons were found among the flowers.

The Cliff Dwellers

The following officers were elected Tuesday to serve the California Cliff Dwelling Club for the coming year: Mrs. H. C. Terrell, regent; Miss Ann J. Rowland, first vice-regent; Mrs. L. J. Gillespie, second vice-regent; Mrs. R. P. Donohoo, third vice-regent; Mrs. A. F. Musselman, recording secretary; Mrs. H. C. Forsyth, corresponding secretary; Mrs. Charles Nelson Green, federation secretary; Mrs. Thomas D. Craig, treasurer; Mrs. W. W. Swetland, historian; Mrs. Helen Law Finnell and Mrs. J. R. Poor, parliamentarians.

The meeting was held at the home of Mrs. Donohoo, Avalon street. May baskets of dainty design, hand-made and adorned with flowers, contained individual luncheons for each member. Mrs. L. D. Miller gave a talk on "Notre Dame Cathedral," which she visited during her recent visit to France.

The annual luncheon will be given June 9 at the Virginia Country Club.

Michigan Society

Mrs. George Crosby Murray, formerly of Detroit, will be guest of honor at a reception given by the Michigan Society tomorrow evening at the Ebell clubhouse, preceding the regular monthly program and dance.

Mrs. Nellie B. Van Slingerland, hostess, will be assisted by Mrs. Stanley O. Beery, Mrs. Austin S. Cadwallader, Mrs. Delia B. Cain, Mrs. Carrie Webber, Mrs. Edith V. Simoneau, Mrs. Charles C. Ashurst, Mrs. Irving A. Clark and Mrs. E. B. De Beltrand.

Annual Memorial Services

Stanton Post, G.A.R., and the Woman's Relief Corps will conduct memorial services jointly tomorrow evening at Patriotic Hall. Mrs. Lizzie Belle Cross will pay a tribute to the memory of the Civil War nurses and the corps members who have answered the last roll call. Mrs. Jennie Berryhill and Mrs. Helen Thomas will be in charge of the music. Mrs. Elsie L. Gage and Commander W. H. Wethern will preside.

Fine Arts Club

Two more interesting events have been announced by the Los Angeles Opera and Fine Arts Club to round out its program for the month of May. Tommorrow evening at 8 o'clock, the Artist Student League will be in charge of the entertainment, and important announcements will be made by Miss Lillian Backstrand and Dr. Leonard Sevier. The second section of the evening's activities will be a program of music and drama, under the title "Plantation Memories," to be presented by eastern guests through the courtesy of Mrs. Ida Gray Scott.

The monthly club dinner will be held at 6:30 o'clock at the clubhouse, 927 Menlo avenue, on Memorial Day. The program committee is now arranging a patriotic entertainment in keeping with the occasion. Special dinner guests include Frederick Warde and officers of the Shakespeare Club.

On the same evening, in the auditorium of the clubhouse, a Shakespeare program will be presented, including selections from "Romeo and Juliet," "Macbeth" and "Julius Caesar."

Mrs. J. T. Anderson, president of the Los Angeles Opera and Fine Arts Club, has announced that, because of the successful programs given, both from an artistic and social standpoint, and also because of the interest taken in the affairs of the organization by the press of the city, the club membership has grown rapidly. She stated that a year book will be issued shortly.

Highland Park Ebell

Realizing that "the biggest thing in public affairs is the public school," the public affairs chairman of Highland Park Ebell Club, Mrs. John H. Foley, will present for her program next Tuesday morning, Mary Louise Wages of Franklin High School, a winner of the Los Angeles city high school oratorical contest on the Constitution, and Don Tyler, 1924 winner of the national contest on the same subject. The latter will speak on "The High School and Citizenship." Charles B. Moore, principal of Franklin High School, will also give an address.

At the drama section, 1 p.m., the curator, Mrs. R. W. Snell, will present a review of George Kelly's comedy, "The Show-Off," and "Hell-Bent for Heaven," by Hatcher Hughes.

"The Music Drama of Today," will be the subject for discussion at the music section meeting by the curator and Mrs. Harry E. Fisher.

The rambler section, Mrs. Samuel Weston Hastings and Mrs. E. B. Machin, curators, will be the guests of Mrs. J. G. McMeekin at her Arroyo Seco Canyon cabin on the 27th inst. The members of this section were the guests of Mrs. W. D. Craigmile at her cabin in Las Flores Canyon on Wednesday.

Result of the annual election of officers last Tuesday follows: Mrs. Herbert Carr, president; Mrs. Dan Hammack, first vice-president; Mrs. A. P. Roughton, second vice-president; Mrs. D. A. Alcock, recording secretary; Miss Mary Schoonover, corresponding secretary; Mrs. Carl Plath, treasurer, and Mrs. Elizabeth Howell, general curator. Satisfactory reports were given by retiring officers.

William Hullinger, flutist, gave a recital of unusual interest, accompanied at the piano by Ruth Towne Smith.

The Book of Joshua was discussed by Miss Winifred Rouse before the Bible section on Tuesday. At the history and landmarks section, Mrs. F. L. Stearns read from J. M. Guinn's book describing historic old houses in this city. Mrs. William Dunlap reported a meeting of the Historical Society of Southern California, held at the famous old landmark, Drumm Barracks, at Wilmington. The second performance of Mrs. John H. Foley's three-act play "A Quest for the Best," on the theme of clean journalism, was given at the clubhouse, Monday night. The play has received many favorable comments from able critics.

Fashion Show

A fashion show will be held Wednesday, the 20th inst., at the regular meeting of the Catholic Woman's Club. This distinctly new display of the world's style creations is made possible through the courtesy of one of the leading stores of the city.

Charming young members of the auxiliary, supervised by their vice-chairman, Mrs. Thomas E. Scott, will model the varied and attractive styles of girls' and women's apparel, giving to them a touch of personal distinction.

Adding to the beauty of this fashion pageant, will be the group of songs by Jessie McDonald Patterson, assistant to John Smallman. This meeting is also the club election day.

On Saturday afternoon, the 23rd inst., a garden party will be given by the officers and directors of the club at 1225 South Van Ness avenue. Mrs. Charles T. O'Reilly has given the use of her beautiful gardens for this occasion. An excellent musical entertainment is being arranged for the members and their guests.

Wednesday Morning Club

Charles F. Lummis, an author of distinction, president and founder of the Landsmark Club of California, and also founder of the Southwest Museum, will deliver his lecture, "Our Greatest Assets," on the afternoon program at the Wednesday Morning Club, the 20th inst. Gertrude Ferry Bailey, mezzo-soprano, will render vocal selections. Luncheon hostess, A. L. Tooles. A drama of the play to be given annual Shakespeare dance held at the clubhouse. Under the instruction of E. Brett, assisted by M. White, the pupils in the Shakespearean dances, the members of the club this section in the such performances.

A direct appeal for the wood Fund" was made Martella Lane, painter of woods, whose scene is in of one of the Bowers appeared as a hostess the 6th inst. Through of Mrs. John C. Kelly of the art section of exhibit of Mrs. Lane's paintings was made for this fund, that bronze plate to be of the giant trees stand as a living worthy efforts of

Woman's Press Club

The open program of ern California Women's will be held Tuesday, inst., at the Ebell 2 o'clock, with Shields chairman of

Through the courtesy belle Dyer, Edwin will present a group of prominent composers "California Golden Lay tiny," by Catherine Maybelle Dyer, both members. Elizabeth more, music chairman, ranged for several cal numbers.

Club members and are looking forward musical tea of the will be held in the the president, Mrs. Rush, 1533 Fairfax lywood, on Saturday, inst., from 4 until Alverson Moffatt, day, will present a gram from 4 until usual feature of the be a "Greek Frieze the garden pool, to the Norma Gould sented by Alyse The dancers are Gladys McCune, Ruth Cover Kirby.

Scribblers' Lunch

Benjamin R. Hanson and motion-picture will be the guest of speaker at the Scribblers meeting, to be held in Hall Saturday. Essay kets will be part of the

Essays by members League will be read Miss Florence B. Kin talk on American poets a paper giving an vivid visit to the home of Longfellow, at Portland

Mrs. Durlin is in receipt letter from the president of ternational Longfellow requesting the Scribblers interested in saving the of the "American past. needed for repairs and ing of the mortgage. A appeal is to be made direction of Edith

Persons interested in work are cordially invited open meeting, Saturday

I See by Today's "Times" Want Ads—

That two palm trees—easy to move—are offered for sale for $35 each.

That an eight-foot Damascus-hammered brass piano lamp is offered for sale.

That an exceptionally fine week-old baby boy is offered for adoption.

That advertiser wishing to return to ranch will not refuse any reasonable offer for his beautiful five-room stucco bungalow.

Diet and Health
By Lulu Hunt Peters, M.D.

ANSWERS TO MOTHERS

Dear Doctor: I would like to know why a woman who became a mother a month ago should be left with a large abdomen? This is her first child. She is only 28 years of age. Her physician is considered a good maternity doctor. When she mentioned it to him he just answered: "Well, you have a beautiful baby."

I am very anxious about her and will appreciate a reply.

MRS. M.

I am not going to answer this letter so much for you, Mrs. M., because by this time the mother's large abdomen has probably subsided. I am considering it largely because I know there are a lot of physicians who read my column and among them may be some of the careless-answering type.

I want them to realize that these things that seem of minor importance to them may be of major importance to their patients. The doctor in this case probably knew that the condition would right itself in time, but he should have explained that, instead of answering her as he did. He should have advised her to wear a firm support, too, and to reduce her weight, if she were overweight.

Did she become overfat in carrying her baby? That might result in weakening the abdominal wall. She should take exercises to strengthen the abdominal muscles. (We have an article on the atomic abdominal wall which you may have by sending a self-addressed, stamped envelope with your request.)

Swallowing the Wrong Way

Mrs. B.: Occasionally one will swallow particles of food or saliva the "wrong way." Drinking something cold or hot will help allay the spasm.

Occasionally babies and children will swallow things that go down the windpipe. If the child is small enough, holding him upside down by the feet and slapping him on the back may dislodge it. If he is too large for this treatment hang him over the edge of a chair or table. Call your physician.

Children can be taught not to put objects in their mouths. I believe the best way is to begin early to slap the hands smartly and say "No, no!" when this is done. (When a child is older and will understand other punishment you should not slap.)

Reducing During Pregnancy

Mrs. D.: Yes, it will be all right for you to begin to reduce even though you are nursing your baby. It will improve your milk rather than otherwise. The chief point to remember is that you must not cut down on your foods that would make good milk for the baby. You should have daily three to four glasses of milk, some nuts, cheese, liberal amounts of the green vegetables and fruits, and some whole grain breads and cereals. If you have these things, it means that you have to cut down markedly on your sweets and oils. Don't lose too rapidly. One to two pounds a week will be enough.

(The booklet on reducing was sent to you if you sent a self-addressed, stamped envelope with ten cents in stamps, with your request.)

Mrs. G.: We have articles on eczema, bed wetting and colic. We can also give you a list of modern books on child feeding if you will send a self-addressed, stamped envelope with your request.

(Tomorrow—Answers to Correspondents)

Mr Dear Followers: When sending for material which we offer you, please remember to inclose a stamped, self-addressed envelope bearing your full name and address. The pamphlet on reducing and gaining is the only one for which you must inclose 10 cents in stamps extra. Address your letters to me in care of this paper. Make them as brief as possible, not over 300 words, and type or write them legibly with ink. Please sign your name as evidence of good faith—I will not use it in any way. Remember it is impossible for me to diagnose for you or to answer personally. I appreciate very much the beautiful letters you send me and regret it is impossible to give you individual advice. Your questions you ask will be answered in the column as soon as possible, if they are of general interest. Don't forget the stamped, self-addressed envelope if you expect me to send you the information I have offered.

[Copyright, 1925, by the George Matthew Adams Service.]

Big Change in Face Powders

A new French process powder that is not affected by perspiration—will not let an ugly shine come through; stays on until you take it off; fine and pure; makes the pores invisible; looks like beautiful natural skin; gives a soft velvety complexion. Get this new wonderful beauty powder called Mello-glo. For sale at the Owl and Sun Drug Co. —[Advertisement.]

GOOD-BYE
To Coffee's Harm

There is now a coffee without caffeine, known as Kaffee Hag. It brings folks all the joys of coffee with none of coffee's harms. It's a delicious blend. You never knew a finer flavor or aroma. All we remove is a tasteless drug. All may drink it at any time without harm.

Send for free ten-cup test package.

KAFFEE HAG CORPORATION
1931 Davenport Ave., Cleveland, Ohio

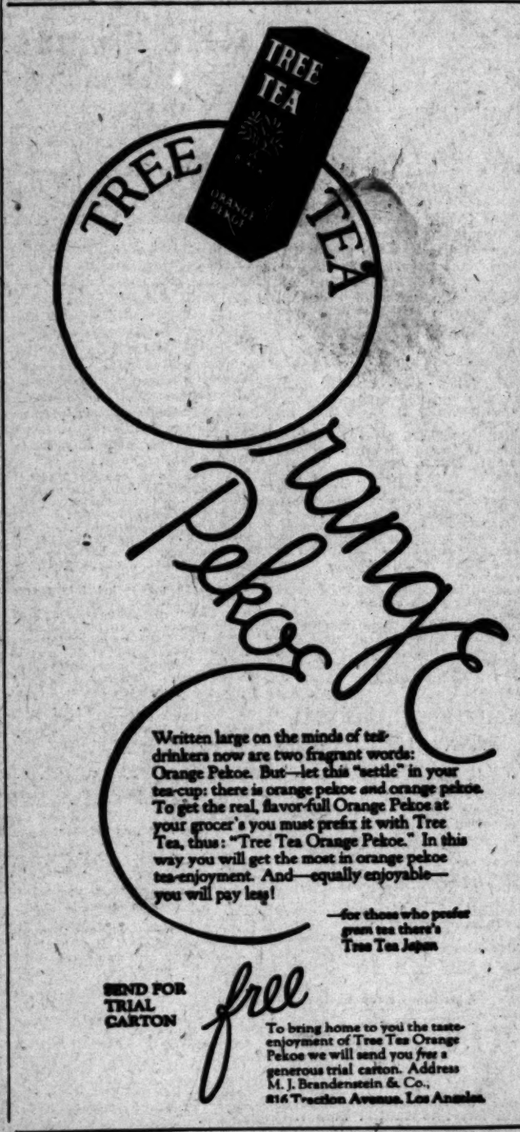

Written large on the minds of tea-drinkers now are two fragrant words: Orange Pekoe. But—let this "settle" in your tea-cup: there is orange pekoe *and* orange pekoe. To get the real, flavor-full Orange Pekoe at your grocer's you must prefix it with Tree Tea, thus: "Tree Tea Orange Pekoe." In this way you will get the most in orange pekoe tea-enjoyment. And—equally enjoyable—you will pay less!

—for those who prefer green tea there's Tree Tea Japan

SEND FOR TRIAL CARTON

free

To bring home to you the taste-enjoyment of Tree Tea Orange Pekoe we will send you *free* a generous trial carton. Address M. J. Brandenstein & Co., 816 Traction Avenue, Los Angeles.

Light Sharp —Easy to use

It's a pleasure to use Wiss Sewing Shears; they are so sharp, so light, and dainty.

They cut easily, all the way to the points—and last a lifetime.

Remember to ask for WISS by name

Get them at the Cutlery Counter

6 inch Sewing Shears

Combining the lightness of scissors with the comfortable handles of a pair of shears.

No. 336—$1.85

WISS SCISSORS
Wonderful Cutters

THE LAST WORD
BY ALPHA WHITMAN

AWFUL BORES

"Ugh, here comes that awful old bore of a colonel. Don't look up, maybe he will pass by. Darn, he is stopping. Now we're in for it."

So spake the man who always has a fund of "funny" stories and invariably insists upon being "the life of the party" at these little gatherings of ours on board the liner that was taking us through the Panama Canal.

I quite agreed with him that the colonel was an awful bore—telling his long-winded old stories about the Philippine war and stoking us up with moldy old historical detail about Cuba—but I scarcely thought the man who told funny stories was the most suitable critic.

If ever there was a tiresome bore it was this violently genial man with his everlasting smart cracks. Funny he didn't know it himself.

ALL TALKED ABOUT BORES

Right there, in the presence of the colonel, too, I began to reject of bores right out in We discussed the rest of company pretty thoroughly bored dozens of them old bores—who, of course, be present at the

You know how it is on voyage—the first day or everyone is reserved each other up. By the fourth day numerous (to say nothing of in full swing.

By the end of the have confided in each other. Then those cool off and if the voyage three weeks nobody to each other when we is reached.

Very well then, about starting our when this bore was getting a bit chesty lective and somewhat bores" that we had for mercifully interesting

EVEN BORES HIS

Even the colonel blacklist, we learned lows had bored him smoking-room, and one he rather hinted was persecuting him, was to limit.

It proved quite a real all had views on bores eral and certain individuals ticular. I recall mentioning tain tiresome old fogy would show me some grandchildren and his upon talking me to the history. Finally, one think he was just a children's or grandchildren I was considering of the and the "life of the both agreed with me in case. Quite a number tiresome couple of ours criticizing other

And then—oh, are such fools and people can't possibly very well. So that I have a good excuse when I heard the voice of the bore approaching

"Oh, good, it must be all about her darling grandchildren and how able they are. Only two boys and two girls in Angeles. Really! Could be any impudence possible me? Was she trying to voices, was it? Then the boys are the girls! What, no boys or girls! Why, gracious, you, I feel sorry for boys or girls who have no brothers or sisters. Poor dear—she has to write every morning a dreadful letter to one of

Oh, dear! (Left

Ants Beat It!

MAKES ANTS DISAPPEAR

KELLOGG'S ANT PASTE
At all Druggists

Home Hints Entertainment

SOCIETY

BY JUANA NEAL LEVY

The marriage of Miss Frances ner, daughter of Mr. and Mrs. iam Henry Wagner, of West ms street, to Dr. Robert Wil- Langley, son of Mr. and Mrs. Langley, was solemnized last ing in the ballroom of the ore. Rev. Alexander Camp- Smither, D. D., officiating. The om was a bower of white tulle and ferns, tall ca- al candles shedding a soft over the scene. Mr. Wagner his daughter in marriage at improvised altar. The bride an exquisite gown of white e over satin, the bodice heav- embroidered with rhinestones pearls, the skirt formed of which were also incrusted pearls and rhinestones. ail of tulle and Duchesse was caught to her head by of orange blossoms, and she ed an arm shower of bride's orchids and lilies of the val-

Neola Meekins assisted as of honor, while Miss Flor- Mullen, Mrs. Jefferson Rid- and Mrs. Paul Reynolds were her attendants. Miss Meek- gown was of white chiffon ingular ruffles on the skirt were caught to the waist a immense bow of peach- chiffon and tiny rosebuds. art of tulle hung from the ffer and falling to the floor d a train. Her hat and slip- were also of peach tones, and ried an armful of peach- rosebuds with a touch of delphinium. The other at- s were frocks of similar with bow and scarf of blue, their hats and slip- of peach tones, and they car- arm bouquets of peach-toned

Van Roosendael served Langley as best man, and the ers were Dr. J. Mark Lacy, Dr. Vance, Jack Dolph, Dr. Farman and Edward Fullerton.

and Mrs. Langley left after edding supper for a trip by to the North, going as far as and Victoria, B. C., and will come home by way of Francisco, motoring down the and after June 1 they will home at the Gaylord in Wil- Boulevard.

bride was graduated from University and also University of California at ley. She is a member of the Delta Pi Sorority. Dr. Lang- is an alumnus of University of and also of Rush Medical ge in Chicago. He is a mem- of the Beta Theta Pi and Nu Phi fraternities.

From College

merry coterie of Mills Col- students came down aboard ship Alexander yesterday summer vacation, among being Miss Mary Ann Miss Virginia Mary Brown, Jane Lawler, Miss Florence Miss Eleanor McDonald and ral others, in fact, they chartered the entire boat, ious charmingly arranged are being planned in their by their many friends here, to be in the season several of from the North are com- to visit with their class- in Southern California, and the Incentive for teas, and theater parties, as well through the hills and and visits at the various clubs and mountain cab-

Luncheon

of the enjoyable affairs of was the luncheon with Mrs. Elizabeth Fordham yesterday afternoon at 1549½ Fifth avenue, being a farewell courte- Mrs. W. S. Taylor of Ingra- who is leaving shortly extended trip abroad. Bridge the feature of the afternoon, color scheme at the lunch- was carried out in yel- Covers were arranged for guests.

Tea

Kate Hamming entertained her studio, 5352 Lemon in honor of Mrs. Os- of Sheffield, Eng., who a world tour. So far on she has visited in Africa, India and Japan been staying here with sister, Miss Madeleine Os- for the past several during which time she has entertained. She is Los Angeles next week for City and Detroit, and to visit with other relatives vicinity.

Cards

Notre Dame Club of is planning its regular for Monday afternoon. will be held at 12:30 Ambassador and at 2:30 will be featured. All Mrs. Seymour Swarts Oxford are planning to the City of Los An- the 23rd inst., for Hono- expect to be away for or longer.

Banquet

society matrons who are patronesses for the to be given this eve- University of Southern will entertain with din- at the Greek feast to the president's suite and later will as- guests for the two first to be a Greek pantomime to be given and the second athletic field dress and Olympic be given. The event very popular and something new of entertaining. tables will be deco- ships, the group the Aegean fleet. will be carried out with Mrs. R. B. acting as general

dinner or luncheons will be

Of Interest to Women.

Shop News Timely Topics — Home Hints Entertainment — Shop News Timely Topics

SOCIETY

lections. Luncheon hostess A. L. Toolen. A dress of the play to be presented annual Shakespeare day, held at the clubhouse Under the instruction of E. Brett, assisted by Mrs. M. White, the interpreting the Shakespearean characters the members of the class this section in the front such performances.

A direct appeal for the woon Fund" was made Martella Lane, painter of woods, whose home is in of one of the Sequoia forests appeared as a luncheon the 6th inst. Through the of Mrs. John C. Calhoun, of the art section of the exhibit of Mrs. Lane's paintings was secured aided in raising the sum for this fund, thus assuring bronze plate to be placed of the giant trees, which stand as a living memorial worday efforts of clubdom.

Woman's Press Club

The open program of the ern California Woman's Press will be held Tuesday, the inst., at the Ebell clubhouse 2 o'clock, with Pauline Shields chairman of the day. Through the courtesy of belle Dyer, Edwin Shank will present a group of prominent composers "California Golden Land tiny," by Catherine Hastings Maybelle Dyer, both Press members. Elizabeth McGlashan, music chairman, has ranged for several other cal numbers.

Club members and their are looking forward to the musical tea of the season will be held in the garden the president, Mrs. Emma Rush, 1523 Fairfax avenue, Hollywood, on Saturday, the inst., from 4 until 7 p.m. Alverson Moffatt, chairman day, will present a musical gram from 4 until 5:30. usual feature of the will be a "Greek Freize Dance" the garden pool, to be given the Norma Gould dancers, sented by Alyse Whitaker. The dancers are Gladys Hunt, McCune, Ruth Cowper and Kirby.

Scribblers' League

Benjamin B. Hampton, er and motion-picture will be the guest of honor speaker at the Scribblers' meeting, to be held in Hall Saturday. Essays and kets will be part of the Essays by members of league will be read and Miss Florence B. Hunt will talk on American poets, a paper giving an outline visit to the home of Longfellow, at Portland.

Mrs. Durlin is in receipt ter from the president of ternational Longfellow Society, questing the Scribblers to interested in saving the of the American poet needed for repairs and ling of the mortgage. A appeal is to be made direction of Edwin Markham.

Persons interested in were are cordially invited open meeting, Saturday,

LAST WORD

ALPHA WHITAKER

FUL BORES

the colonel, too, I brought ject of bores right out in We discussed the rest of company pretty thoroughly beled dozens of them old bores—who didn't be present at the conference.

You know how it is on a voyage—the first day or everyone is reconnoitering each other up. By the fourth day numerous (to say nothing of romance in full swing.

By the end of the week have confided their life each other. Then things cool off and if the voyage three weeks nobody is to each other when the is reached.

Very well then. We about starting our second when this bore-council set were getting a bit choosey lective and discovering bores" that we had found mercifully interesting at

EVEN BORES HAD BLACKLIST

Even the colonel himself blacklist, we learned. Some lows had joined him in smoking-room, and one left he rather hinted was persecuting him, was he limit.

It proved quite a good all had views on bores in eral and certain individuals ticular. I recall mentioning certain tiresome old dame would show me snapshots grandchildren and had upon telling me the whole history. Really, anyone think no one had ever had children or grandchildren. I was conscious of a certain cal amusement when the and the "life of the party" both agreed with me in case. Quite a scream to hear tiresome couple of awful criticising other awful boring.

And then . . . oh, yes, are such dark corners to and people can't always see very well. So that I certainly have a queer uncanny when I heard a strange voice of the flapper genus gaily

"Oh, gosh, it must be all about her old girl and grandchildren and her cat, able to get a word in about two boys she lets behind in Angeles.

Really! Could the young impudence possibly be meant me? Was she trying to she wasn't trying to conceal voice, was she? Los Angeles boys . . . ? Horrors, how the girls? When, what gracious, yes, I had met boys . . . considers me an old bore." . . . I? Me? Fancy who has in a frisky and red- ered writing career written dreadful things about bores. Oh, really. Well, since (Left gasping.)

ATTRACTIVE HOSTESS OF SEASON

Entertains Friends at Card Party

[Snyder for National Illustrated News Syndicate]
Miss Aimee Nordlinger

ONE of the attractive hostesses of recent date is Miss Aimee Nordlinger, daughter of Mrs. F. Nordlinger of the Chateau Apartments, who entertained with a luncheon in the Rose Room of the Mary Louise. The tables were bright with spring flowers and hearts was the game featured in the afternoon's entertainment. Twenty guests were bidden.

from Pasadena and will entertain Pasadena guests, including Mrs. Albert Sherman Hoyt, Mrs. George O. Robinson, Mrs. George H. Martin, Mrs. Henry M. Meier and Mrs. J. F. D. Carscallan.

Others who will entertain with dinner parties, will include Mmes. Judson Rivas, W. A. Moses, Charles A. Parmalee, Lewis W. Andrews, Frederick T. Newport, R. B. Von KleinSmid, O. H. Churchill, George Beeman, E. J. Benedict, Frederick Klamp, Newton Russell, W. H. Anderson, Frank E. Eckhart, Howard Waring, E. W. Clark, Joseph H. Clark, Charles Hinchcliff, Ralph H. Miller, Seeley Mudd, E. J. Brent, Fred O. Johnson, Warren Bovard, Sloan Orcutt, Mme. Elisabeth De Jeans, Miss Ellen Andrews and Miss Jean Hill.

An elaborate Greek menu is being prepared, which doubtless will be "all Greek" in more ways than one. The feast will be served by popular society girls of the university, who are members of the Greek letter sororities, including Alpha Chi Omega, Alpha Epsilon Phi, Alpha Gamma Delta, Delta Delta Delta, Delta Gamma, Delta Phi, Delta Zeta, Iota Sigma Theta, Kappa Alpha Theta, Kappa Delta, Phi Mu, Pi Beta Phi, Theta Omicron and Zeta Tau.

"BROTHER TOM" TO SPEAK

"Brother" Tom Liddecoat, superintendent of the Midnight Mission, announced yesterday that he will give a series of addresses on the subject, "Salvaging Human Wrecks in Hell's Half-Acre." The addresses will be given as follows:

This evening at the Ebell Club before the Michigan State Society; at the Belvedere Gardens Baptist Church on the evening of the 24th inst.; Hoover-street Baptist Church evening of the 31st inst.; Pacific Philanthropic Association at 2 p.m. June 4, next; First Methodist Church, San Fernando, first Sunday evening in June.

When the Pin is Lost

So often the pin in the hinge of the lid of the coffee pot breaks and many cups are broken by the top falling off during pouring. Use a small safety pin in place of the pin and it is very likely to last as long as the pot.

LOWER WATER RATES

Fontana Ranchers to Get Benefit of Marked Reduction

(LOCAL CORRESPONDENCE)

FONTANA, May 14.—Granting the application of the Fontana Domestic Water Company to reduce its rates, the State Railroad Commission in a decision received here yesterday authorized a cut in the Fontana water rates, already ranked among the lowest in the State, to a point approximately one-half of the average rates in effect in over twenty-five Southern California communities, cities and towns.

This marked reduction, approved by the Railroad Commission, is effective as of April 1, last, and offers an optional schedule to the one in use heretofore. Fontana water users, by applying at the office of the Domestic Water Company, now can take advantage of the new and cheaper rate.

The new schedule comes under the heading of a combined domestic and irrigation meter rate, and hence is particularly advantageous to Fontana poultrymen. The new minimum charge is $2 per month.

Consider Those Next to You

If your next-door neighbor is entertaining her bridge club, don't select that day to beat rugs, hang out all your draperies or house-clean the porch. You will find such small attentions will be appreciated by your neighbors.

Mothers!

Test baby's soap this way

Before you put a soap to baby's tender skin make this test: Moisten the tip of your tongue and hold it to the soap for a few seconds. If the soap draws or burns your tongue discard it at once. It is alkaline or rancid, and will irritate any baby's skin.

Now make this test with Castolay, The Modern Castile Soap. You will find it so pure, so mild, so free from alkali that it has none of the irritating or drying after-effects of ordinary soap.

Castolay is the ideal soap for any tender skin. It has all the good qualities of old genuine Castile and advantages that Castile at its best never had. It is pure, delicate; it lathers freely and rinses quickly. Ideal for every day use on hands and face, and for shampooing.

20c. a cake; 3 cakes for 50c. Made by The Andrew Jergens Co., the world's largest exclusive toilet soap makers.

Discard Soaps That Gum Hair—*Try This!*

AFTER shampoo, your hair should be clean. It should be free of all gummy deposits. And it will be if you use Jap Rose—the transparent soap.

Its tonic ingredients—so pure you can see through them—make a lather light as thistledown.

It cleanses both hair and scalp perfectly, then stimulates both.

Millions of beauty loving women reject costly shampoos for this better, less-expensive one. And don't forget Jap Rose is equally effective for bath and toilette.

JAMES S. KIRK & CO.
CHICAGO

CHEF WYMAN'S *Suggestions for* TOMORROW'S MENU

Breakfast
Orange and Strawberries
Savoury Omelet
Toast Jelly
Milk Coffee

Luncheon
Asparagus Tips Italian
Hot Rolls
Sponge Cake a la Mode
Milk Tea

Dinner
Tomato Consomme
Radishes
Baked Short Ribs of Beef
String Beans
Browned Potatoes
Watercress Salad
Peach Short Cake
Milk Coffee

SAVOURY OMELET

Beat the yolks of six eggs until light and beat into them one and a half tablespoonfuls of cream, a seasoning of salt and paprika, two teaspoonfuls of finely chopped parsley and the white part of two young onions finely chopped. Beat the whites of six eggs to a stiff froth and fold in the yolk mixture. Heat two tablespoonfuls of butter in a large omelet pan, pour in the mixture, stir from the bottom and sides of the pan with a spatula until half set, place the pan in the oven until lightly set, slide half out on a hot platter and fold over. Pour around a good tomato sauce and serve hot.

ASPARAGUS TIPS ITALIAN

Cut 100 tips from fresh asparagus two inches long and half cook them in boiling salted water; drain, cover with melted butter, place in a shallow baking pan, cover with good, clear gravy and finish cooking in a moderate oven. Boil twelve eggs for eight minutes, remove the shells, and keep warm in hot water. Make a mound of seasoned mashed potatoes on a hot platter two inches high, set the cooked asparagus tips, tip-end up, around it, stand the cooked eggs upright around the tips and pour a good cream sauce over them; sprinkle with chopped parsley and paprika and serve hot.

SPONGE CAKE A LA MODE

Bake sponge cake batter in six large muffin tins or use the special cake pans for cup-shaped molds. Cool, remove the centers if the muffin pans were used, fill with vanilla ice cream and pour over chocolate sauce.

CHOCOLATE SAUCE

Mix in the top of a double-boiler one cupful of sugar, three squares of grated chocolate, one tablespoonful of cornstarch, a few grains of salt and one cupful of water; stir and cook until thick and creamy, add one teaspoonful of vanilla extract. Can be used hot or cold.

BAKED SHORT RIBS

Cover short ribs of beef with boiling water, add one onion stuck with two whole cloves, one carrot, one bay leaf, two branches of parsley and a seasoning of salt; bring to a boil and simmer until tender. Drain off the stock and use for soup. Place the ribs of beef in a baking pan and brown in the oven. Nice served with tomato or horseradish sauce.

PEACH SHORT CAKE

Sift three cupfuls of sifted flour with six level teaspoonfuls of baking powder; half a teaspoonful of salt, and four tablespoonfuls of sugar; rub into these six tablespoonfuls of butter and when like coarse meal work to a smooth dough with one beaten egg and a cupful of milk. Divide into two equal parts, place in two buttered layer cake tins. Pat one smooth, brush with melted butter and bake in a hot oven. Cover one layer with sliced canned peaches or fresh peaches, cover with the other layer, cover with sliced peaches, sprinkle with sugar and serve with orange custard sauce or cream.

[All rights to reproduce reserved by A. L. Wyman]

TROLLEY HITS AUTO; DRIVER BADLY HURT

Don Travis, 54 years of age, a meat inspector for the City Health Department, was perhaps fatally injured yesterday when his automobile was rammed by a Pacific Electric car at the Lankershim Boulevard crossing. The victim was taken to the Receiving Hospital, where he was found to be suffering from severe head lacerations, several fractured ribs and possible internal injuries. His condition was reported as critical. Travis lives at 358 East Sixty-sixth street.

Screen Actress in Pola Negri 'Plot' is Paroled

Justine Valse, motion-picture actress who recently told a story to the effect that she had been used in a prospective blackmail plot directed against Pola Negri, was placed under the supervision of Mrs. Jean McCracken, psycopathic parole officer, following a hearing in the court of Judge Walter S. Gates yesterday. Assistant County Psychiatrist, Dr. Steele, testified the young woman's mind is acutely confused and that she is or has been suffering from delusions probably due to some functionary disorder.

Mrs. McCracken, it was said, expects to turn Miss Valse over to her sister, Mrs. Oreste Fracchia, so she may be taken to some quiet place for a protracted rest.

When you sign at

You will find this hotel both modern and beautiful—Rates are surprisingly moderate. Plan to stay here.

The Clift
GEARY at TAYLOR
SAN FRANCISCO

Highland Hills

The Land of Living

Thirty minutes from the Civic Center of Los Angeles.

Only eleven miles when Boulevard under construction is completed.

Right into the hills—time and space anihilated—where sudden climate changes do not occur at any time.

Highland Hills is flanked by nature against sweeping winds and storms.

Highland Hills Corp.
Owners and Subdividers

"It will please you physically and soothe you mentally."

HOW TO REACH HIGHLAND HILLS

Wilshire Boulevard through Soldiers' Home, turn right on San Vicente Boulevard and follow car line to Westgate Avenue, turn right on Westgate Avenue and follow signs to Highland Hills. Direct route by way of Beverly Boulevard when completed.

No Newspaper Anywhere Prints as Many Want Ads As Does the Los Angeles Times

Do you know what springtime in Tillamook means?

WHEN the fine sleek cows come fresh in Tillamook in springtime the meadows of the little valley are covered deep with luscious grasses. Little wonder, then, that milk from these state-inspected herds is so sweet and pure, so high in food values.

In kitchens glistening with spotlessness, white-clad cheese makers transform this rich milk into the Tillamook cheese of golden goodness your grocer has for you.

This is full cream cheese

Only when the cream is left in is it possible to attain the fine flavor that has given Tillamook its fame. Good cooks here on the Pacific Coast pleased the palates of their folks last year with more than seven million pounds. Tillamook flavor and Tillamook quality make Tillamook the first choice of homekeepers.

Now the spring "make" is ready

Now the spring "make" of this favorite full-cream cheese is on the market. Get it at your grocer's by the slice or handy size loaf.

To be sure you get Tillamook with its famous flavor look for the name on the rind. Only the genuine bears the brand. Not a pound goes out of this valley without it. Tillamook is the original branded cheese.

There's a Tillamook cheese dish for every occasion. A dinner you spend hours in planning, or a lunch you fix up in a jiffy when company drops in without warning. Write us for a copy of the Tillamook recipe booklet prepared by famous home cooks and chefs. Mail the coupon.

TILLAMOOK COUNTY CREAMERY ASSOCIATION, Tillamook, Oregon
Twenty-four cheese kitchens owned and operated co-operatively by the dairymen of Tillamook County

TILLAMOOK CHEESE

By the slice or handy size loaf.

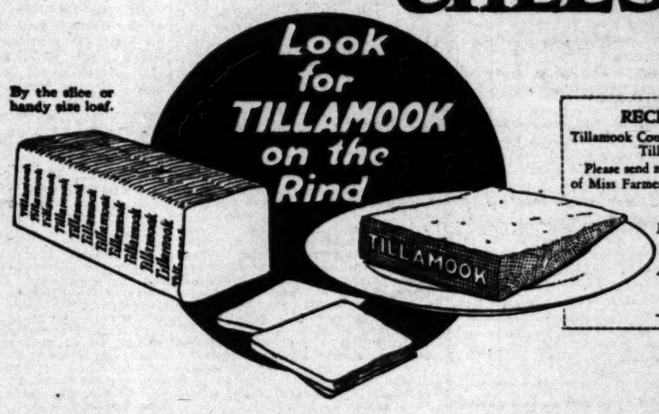

RECIPE BOOKLET COUPON

Tillamook County Creamery Association,
Tillamook, Oregon

Please send me the cheese recipe booklet by Alice Bradley, of Miss Farmer's School of Cooking, and others.

Name _____

Address _____

NEWS OF SOUTHERN COUNTIES

GASOLINE FLOWS IN CITY STREET

Explosive Fluid Endangers Pasadena Property

Policemen and Firemen Take Command

Fast Work Averts Disaster in Crown City

By a "Times" Staff Correspondent

PASADENA, May 14.—Ten thousand gallons of high-test gasoline were released in the streets of Pasadena today when two tank cars on the Santa Fe Railroad collided at Richmond street. All available policemen and firemen of the city were rushed to the scene to prevent disaster in case the fluid should become ignited.

Working frantically, the squads of officers turned the flow of gasoline into a vacant lot where it was reservoired. Four service stations are located near the scene of the accident and the near-by tracks were filled with oil tank cars. A single spark would have set the fluid into an inferno of flames that would have proved to have been Pasadena's most serious fire, Fire Chief Coop declares. Even a spark from a fireman's shovel striking stone might have ignited the escaped explosive.

When officers first arrived on the scene they found dozens of Mexicans living in the neighborhood who were carrying tubs of gasoline away. They took it in buckets, in small tanks and in every available receptacle. The plundering was immediately stopped.

Details of the accident are few, it was revealed, as the crash was very slight and the only parts of the tanks damaged were the outlet valves. The accident occurred while the cars were being switched. The gasoline was being delivered to the Pasadena branch of the Union Oil Company.

Transportation on the Santa Fe lines through Pasadena was blocked for several hours due to this unusual accident. All automobile traffic through the industrial section of the city was also prohibited until the escaped gasoline had time to evaporate. All Santa Fe trains from the East to Los Angeles which come by the way of San Bernardino and Pasadena, were sent by way of Riverside and Fullerton. The San Bernardino-Los Angeles local, which reached Pasadena soon after the crash, was sent back to San Bernardino. One train traveling over the gasoline-saturated tracks and ties would have made enough sparks to have set Pasadena's industrial section into a mass of flames.

CHAMBERS OF VALLEY SEEKING SECRETARY

[LOCAL CORRESPONDENCE]

BURBANK, May 14.—The Associated Chambers of Commerce of San Fernando Valley is looking for a good man for secretary who will put in part of his time on salary. L. H. Boydston of Burbank, prominent member, will receive such applications. Recently O. J. Renfrew, secretary, resigned from the organization to devote his full time as secretary of the Greater San Fernando Valley Association, now in the midst of a large advertising campaign for the valley. The decision to employ a new secretary to take the place of Mr. Renfrew followed the regular meeting of the associated chambers at Glendale.

PRIZE FOR PIE EATERS

[LOCAL CORRESPONDENCE]

INGLEWOOD, May 14.—A pie-eating contest, open to youngsters from far and near up to and including 14 years of age, will be a feature of the Centinela Valley Industrial Exposition on the final day, Saturday afternoon, in one of the big circus tents.

A number of substantial prizes are offered to the winners, it is stated by Harry D. Matthews, manager of the exposition, which includes a style show, an automobile show and exhibition of Inglewood and other Centinela Valley industries, as well as model home display.

CHOOSE NEW TEACHERS

[LOCAL CORRESPONDENCE]

PASADENA, May 14.—Members of the Pasadena Board of Education today unanimously elected 636 teachers to serve in the Pasadena public schools for next year. The salary schedule, for which the teachers have been endeavoring to have raised, was unchanged.

Pantomime—Something Just As Good - - - - - - B. J. H. Striebel

(Copyright, 1925, Associated Editors, Inc.)

Monrovia Host to Members of Epworth League

[LOCAL CORRESPONDENCE]

MONROVIA, May 14. — Five hundred young people from more than fifty Epworth League chapters are expected in Monrovia tomorrow evening for the open session of a three-day convention of the Pasadena Epworth League district to be held at the First Methodist Church here. Registrations will be made from 4 to 6 o'clock and the opening session will follow at 6:30 supper.

The local Epworth chapter has been planning several months for an extensive program of suppers, luncheons and recreational entertainments for their guests. Three sessions will be held Saturday and the convention will close with installation of new officers Sunday afternoon.

Among the prominent speakers on the program are Lincoln A. Ferris, of Glendale; Dr. Carl Knopf and Dr. Bruce Baxter, of the University of Southern California; Dr. Walter Buckner, superintendent of the Pasadena Methodist district, and Dr. A. Ray Moore, lifework secretary of the conference Epworth League. A. R. Clifton, superintendent of schools, will extend the welcome in behalf of the city of Monrovia; C. H. Ainley, chairman of the official board, in behalf of the church, and Miss Ruth Bennett, president, for the local Epworth League chapter.

BOOST BALL GAME

[EXCLUSIVE DISPATCH]

RIVERSIDE, May 14.—High school students parading through the business district this morning advertised their baseball game at the Polytechnic Stadium tomorrow afternoon in which Riverside will meet San Bernardino for the 1925 Citrus Belt League championship. Hundreds of boys and co-eds formed a long serpentine, headed by the high school band and Poly's baseball nine.

The parade started at 9:30 this morning, filing through the downtown district and then returning to school. The baseball team, victorious thus far this season and champions of Southern California last year, marched in uniform.

SHIP SPRING LAMBS

[EXCLUSIVE DISPATCH]

CALIENTE, May 14.—About $15,000 worth of spring lambs were shipped to the markets in Southern California cities today. Lewis Sloane acted as purchaser for the city packers and distributors and the shipment left here by way of the Southern Pacific Railroad for Los Angeles. These lambs are only part of large flocks raised and fattened in the Piute Mountains country, some twenty-five miles east of this place, and other shipments, similar in size and quality, are soon to be made up.

Jail Sentences for Leaders of Club at Fresno

[EXCLUSIVE DISPATCH]

FRESNO, May 14. — Convicted in the Federal District Court on a charge of conspiracy to violate the National Prohibition Act, Mike Perrino, prominent Fresno Italian, was today sentenced to pay a fine of $2500 and serve eighteen months in the Federal prison at Leavenworth.

James F. Browning was sentenced to a year and a day at Leavenworth and Reno Troly and Tony Chiodo were sentenced to nine months' terms each in the Fresno County Jail. The latter three were jointly accused with Perrino.

Upon pronouncing of sentence by Judge Paul J. McCormick, Lewis H. Smith, defense attorney, served oral notice of appeal. Prior to sentencing the quartet, who were convicted in connection with the operation of the West Side Club, where numerous police and Federal dry raids have led to arrests and liquor seizures, Judge McCormick scored Perrino and Browning for giving perjured testimony in their own defense, saying the perjury was worse than the offense with which they were charged.

The trial of the four developed government testimony to the effect that Perrino was the boss of the club, Browning a lookout and Troly and Chiodo bartenders and employees.

Joe Gatti, brother-in-law of Perrino, is also sought in connection with the same case. The defense charged that he is the owner of the place.

NO PLACE FOR PARTIES

Glendale Increases Penalty for Drinking Bouts

[LOCAL CORRESPONDENCE]

GLENDALE, May 14.—Convivial souls who want to use Glendale as a place in which to pull off their drinking parties in future are likely to change their minds when they realize that the city's ordinance dealing with those who may be charged with intoxication has been given an entirely new set of teeth and that the maximum penalty has been tilted from the old figure of $100 and fifty days in jail, or both, to $500 and six months, or both, at the discretion of the court.

The City Council today passed an amendment to the present ordinance fixing the higher penalty, acting on the recommendation of Police Judge F. P. Lowe, who is determined to impose the limit penalty on the worst offenders in future.

FIRST CAR OF SPUDS

[EXCLUSIVE DISPATCH]

SHAFTER, May 14.—George W. Jack and C. C. Duerkson of Shafter will ship out the first carloads of potatoes to leave this district this year. The spuds will leave Monday and will be shipped to the Platt Produce Company of Oregon. The potatoes are good sized and firm and should bring a good price. This is the earliest carload shipment in the history of the Shafter district.

Use Woman as Human Stopper to Get Evidence

By a "Times" Staff Correspondent

LONG BEACH, May 14. — The story of the "human stopper" will be revealed in Police Court here tomorrow when Blanche Skull, 36, is arraigned with other members of her family on charges of possession of liquor.

When vice-squad officers raided the Skull home, 1225 East Third street, early this morning, Mrs. Skull made a rush for the bathroom and locked the door. Officers found it necessary to break down the door to gain entrance. The door, torn from its hinges, struck Mrs. Skull and hurled her into the bathtub, where she sat down, just over the drain hole. A gurgling noise that officers had detected when they were gaining entrance to the bathroom, ceased as soon as Mrs. Skull landed in the tub, police say. Investigation revealed that a quantity of liquor, which had been hurriedly emptied into the tub by someone, was being held there by the plump Mrs. Skull, who acted as the "human stopper." Officers continued to utilize the woman as a plug until they could scoop up enough liquor to serve as evidence.

Besides Mrs. Skull, Vera Clong, 29, and Eugene D. Taylor, both of the Third-street address, were arrested by the raiding officers. Each is held in $500 bail.

VETERANS OBJECT TO MEMORIAL DAY ORATOR

LEGION WITHDRAWS FROM CEREMONIES AT SANTA BARBARA

[EXCLUSIVE DISPATCH]

SANTA BARBARA, May 14.—The executive committee of the American Legion and the Reserve Officers' Association of Santa Barbara have both voted not to participate in the official Memorial Day exercises here because of the appearance of Frederick J. Libby of Washington, D. C., executive secretary of the National Council for Prevention of War, according to a statement made today by Dr. P. C. Means, a member of the Legion executive committee and vice-president of the Reserve Officers' Association.

Dissatisfaction also has been expressed by G.A.R. members over the appearance here of Libby because of his asserted pacifistic utterances. According to announcement of his acceptance to deliver the address of the day, Libby was invited by the G.A.R. through Rev. Samuel Hughes of the First Methodist Church and president of the Ministerial Union.

Legion members will assist the G.A.R. in decorating graves of Civil War veterans and will hold their own separate memorial services, according to the recommendation of the executive committee to be submitted to the membership at the meeting tomorrow night.

COLLEGE STUDENTS ENTERTAIN "PREPS"

[LOCAL CORRESPONDENCE]

REDLANDS, May 14.—Students of the University of Redlands will entertain 300 high school students on Saturday, which is to be high school day. There will be a baseball game in the afternoon, oratorical contests, plays by the students and other features to make a big day.

The R, the great letter on the mountain side, will be lighted at night.

JOINS BANK MERGER

[LOCAL CORRESPONDENCE]

HUNTINGTON PARK, May 14. The Huntington Park State Bank, organized three years ago, announces that it has become a branch of the Bank of America, the arrangements having been made at the close of the business Tuesday when a permit was received from the State Banking Department. The consolidation was brought about through the activity of the Americommercial Corporation, which is the holding corporation for the Bank of America and the Commercial National Bank of Los Angeles.

TWO BROTHERS CHARGED WITH ELOPING WITH WIVES OF TWO BROTHERS IN BARSTOW CASE

[EXCLUSIVE DISPATCH]

SAN BERNARDINO, May 14.—A freak double elopement, in which two brothers fled with the wives and children of two other brothers who had befriended them, was disclosed to local authorities today by William McClelland of Barstow.

McClelland came to Barstow to seek a complaint charging Homer Waymeyer, 30 years of age, and his brother Cecil, 21, with contributing to the delinquency of minors.

In the course of his story he revealed that the two Waymeyer brothers came to Barstow three weeks ago to work on a building under construction there. He had been acquainted with Cecil Waymeyer before and invited him to come and board at his home, McClelland said.

At the same time it was arranged that Homer Waymeyer should go to the home of John McClelland to board and room there. The arrangement was carried out. The Waymeyer brothers took up their abodes at the respective homes of William and John McClelland.

Two weeks after they had moved in, however, they moved out. But in leaving, they took with them Mrs. William McClelland and her two small children, and Mrs. John McClelland and her two small children, William McClelland said. Since then the two brothers have heard nothing, whatever of their two departed wives or children. McClelland expressed the belief that his wife and his sister-in-law have gone East with the Waymeyer brothers.

HEART ATTACK FATAL; ALHAMBRA MAN DIES

[LOCAL CORRESPONDENCE]

ALHAMBRA, May 14. — As he rose from his chair after lunch at his home today, George D. Stateson, 63 years of age, dry goods merchant, fell to the floor. A physician who was hastily summoned pronounced the man dead. A sudden heart attack was given as the cause. Mr. Stateson, who lived at 1804 South Third street, and whose place of business was at 2005 South Garfield avenue, had operated a store here for the past three years. He was prominent in Masonic circles.

His widow, Mrs. Jessie P. Stateson, and three daughters survive. The remains were taken to the undertaking parlors of F. A. Utter & Son, and the funeral will be held Saturday.

ADMIT CHURCH WORKERS

Child Welfare Association Debates Proposition at State Convention in Fresno

[EXCLUSIVE DISPATCH]

FRESNO, May 14.——The problem of church and State had its innings at the session today of the California Congress of Mothers and Parent-Teachers, with the result that clarification was given to the amendment to the constitution adopted, by which church groups engaged in welfare work are allowed to affiliate with the organization.

In a statement today explaining the meaning of the amendment adopted to conform to the rules of the national organization, Mrs. Hugh Bradford of Sacramento, the president, said:

"We are complying with the national request in permitting child-welfare organizations to join with us regardless of whether they are affiliated with the church, with commercial organizations or with the schools, but not unless they are organized primarily for child-welfare work."

Mrs. Bradford went on to explain that the constitution of the organizations seeking affiliation must be accepted by the parliamentarian and will not be favorably passed upon unless they conform with the State board's idea of what constitutes nonsectarian, nonpartisan and noncommercial organizations.

The session of the convention today resolved itself into a forum hearing the reports of officials and State department chairmen with an address by William J. Cooper, City Superintendent of Schools. Mrs. Anita Day Hubbard of San Francisco, editor of the Parent-Teacher, the organ of the State association, gave a report on her publication.

District presidents were the guests at a luncheon given today at the Californian Hotel, while a reception was tendered to visiting delegates at the Sunnyside Country Club. The afternoon was spent in an inspection of the raisin industry here and a tour through Plant No. 4 of the Sun-Maid Raisin Growers.

Organization from the standpoint of the local association was stressed at the night session with addresses by Dr. Stanley Rypine and Frank W. Thoma, the latter vice-president of the Fresno State College.

Closing reports will be given at the session tomorrow, resolutions adopted and invitations received for the 1926 meeting place.

MONROVIA READY FOR GALA DAY

Spanish Note Predominates Annual Fiesta of Foothill Community

[LOCAL CORRESPONDENCE]

MONROVIA, May 14. — Saturday Monrovia will celebrate her forty-first birthday with the annual Monrovia Day festival, which this year will be dominated by Spanish customs of seventy-five years ago, observing California's festival year. Practically every Monrovian will appear in hat, tie and sash of Spanish style, and many will be seen in full costume.

Bands from the Pasadena Elk lodge, Santa Monica and the Crescent Creamery Company will furnish music throughout the day.

Four hundred Elks in Spanish garb of their lodge colors will start the day with a parade at 10:30 in the morning, led by the Pasadena Elk band and Elk drill teams from Pasadena and Huntington Park. They will also have as their guests Mr. and Mrs. John Steven McGrearty and twenty-four entertainers from Mr. McGrearty's play, "La Golondrina," at San Gabriel. The parade will end at the carnival grounds, Myrtle avenue and White Oak Avenue (Foothill Boulevard,) where a large stage has been erected for a performance by the McGrearty entertainers. The Santa Monica band will give a concert in Library Park at 1:30.

The afternoon program will be athletic features at the High School athletic field, including a challenge race between six Rotarians and six Kiwanians in full Spanish costume; baby doll buggy and kiddie kar parade; a bull fight, representing Jose Ruis Sandoval, of Los Angeles, recently retired champion matador of Mexico City, and a baseball game between the Monrovia Elks and the Arcadia Merchants.

Abandoning the usual morning floral parade, a spectacular parade of illuminated floats will be staged at 7:15 in the evening. Parade entries have been received from all over the valley and many unique lighting effects will feature the line of floats. The closing features will be the carnival and a dance at the Willys-Knight Garage.

These two features are to be staged by the Kiwanis Club as benefits for the boy's preventorium, which is sponsored by the club. All other activities of the celebration will be absolutely free to the public.

Parade Feature of Convention of War Veterans

[EXCLUSIVE DISPATCH]

SAN DIEGO, May 14.—A parade, in which units from the different naval stations participated, was the feature of the second day of the fourth annual State convention of Disabled Veterans of the World War. Several hundred veterans, all bearing wounds or physical ailments received in the great war, and a number of war mothers, were in the procession, which was loudly cheered as it wound through the business district.

At the opening session the veterans were welcomed by Mayor John Bacon, Congressman Phil D. Swing and Col. Harry Graham, commandant of Rockwell Field. The latter was applauded when he expressed disapproval of the bonus program.

"In my opinion," he said, "all that money should have gone to the disabled veterans, and war mothers, rather than those who came out of the war uninjured, and in many cases, greatly improved in health."

In a short talk, Mrs. M. E. Dodge, State president of War Mothers, stressed the eagerness of the auxiliary organization to help the disabled veterans in every way possible.

Fred F. Wells, State commander of the Disabled Veterans, announced that the purpose of the convention was to establish facilities with which to provide aid and comfort for the many comrades who are suffering in hospitals as a result of wounds and diseases contracted while serving in the World War. He expressed on behalf of the disabled veterans, heartfelt appreciation of the war mothers and their eager co-operation in the interest of the incapacitated ex-service men.

EXCHANGE CLUBS MEET

State Convention Opens in Santa Barbara Today

[EXCLUSIVE DISPATCH]

SANTA BARBARA, May 14.—Three hundred delegates from the Exchange clubs of California will assemble here tomorrow for the annual convention of the organization.

Among the prominent delegates arriving today are Louis Oneal of San Jose, president of the State organization, Chief Daniel J. O'Brien of the San Francisco police force, and Dr. George Sabichi, national president, will arrive tomorrow.

Business problems of the Exchange clubs and methods of broadening the community activities will take up a large part of the business sessions, which will be held in the Elks' Club for three days. The Chamber of Commerce, Santa Barbara Yacht Club, and the local Exchange Club will be in charge of the entertainment.

REFUSE TO PLACE GUNS ON CAMPUS

Santa Barbara Board of Education Declines Gift for School Grounds

[EXCLUSIVE DISPATCH]

SANTA BARBARA, May 14. Another victory in the move to keep Santa Barbara noncombative has been scored by the anti-boxing and antimilitaristic element, according to announcement made here this morning.

The Santa Barbara High School board has refused to accept the gift of George A. Batcheldez, wealthy resident, of two field guns to place on the grounds of the new million-dollar school.

The guns arrived yesterday and are now in storage because of the action of the school board, of which Frederick Forest Peabody, millionaire shirt and collar manufacturer, is president.

Members of the board are reluctant to discuss their action and Mr. Batcheldez will make no public statement. The names of the objectors are not made public, but those in close contact with school affairs assert the objection originated with the local ministers. They lost their first fight in the civic campaign a year ago, when the school board sought government recognition of the R.O.T.C. until at the high school. The second round of the fight, which is beginning to wax bitter, was won by the ministers when they succeeded in blocking the attempt of the American Legion to conduct boxing bouts here under the new State law. A move is now under way by others to build an arena just outside the city limits, but the Legion has apparently dropped its interest in the matter.

REDSKIN POW WOW

Indian Actors to Make Night of It at the Beaches

[LOCAL CORRESPONDENCE]

VENICE, May 14.—The west bay beach district is scheduled for an Indian invasion Saturday night, when a band of Arapahoes and Shoshones will swoop down for a gala tour of the ocean front.

The Indians will arrive in Santa Monica shortly after 9 o'clock from their village in Hollywood in a de luxe motor coach and, after viewing the attraction of the city, will hold a pow wow in the plaza, where they will execute war dances.

From Santa Monica the Indians will be transported to Ocean Park and Venice, complimentary visits being paid the chambers of commerce headquarters in the beach cities.

A feature of their visit to Venice will be a ceremony arranged by Ward McFadden of the Ship Cafe, in which the Indians will christen the tiny locomotive of the Venice miniature railway "The Iron Pony," in honor of Sid Grauman's presentation of "The Iron Horse" in his Egyptian Theater, where they appear in the prologue.

APPROVE NEW UNIT OF IMPROVED ROAD

[LOCAL CORRESPONDENCE]

INGLEWOOD, May 14.—Marking what is to be an epoch in the history of Inglewood's development as the hub of highways in the southwest section of the county, the Inglewood City Trustees last night approved the plans and specifications for a mile of Portland cement paving, making another link in the great Manchester Boulevard, 100 feet in width, that will extend from the Orange county line to the sea at Playa Del Rey.

The paving will extend from Prairie avenue to Arlington avenue. The cost is estimated by City Engineer Arthur W. Cory as approximating $150,000. Following the usual legal preliminaries, it is anticipated that work will be in progress within ninety days, according to City Attorney Clyde Woodworth.

PISMO MAKES KNOWN LONG LIST OF WANTS

[EXCLUSIVE DISPATCH]

SAN DIEGO, May 14.—Pismo, a village on the coast near Santa Barbara, is going to celebrate the Fourth of July in regular fashion, and asks assistance of the United States government.

This is what Pismo requests, according to word given out at headquarters of the Eleventh Naval District here today: Two navy bands to supply the music, two squadrons of airplanes, preferably bombing planes, because their motors make lots of noise; a couple of battalions of bluejackets for a parade, and all ships of the battle fleet that are not scheduled to go to Australia from Hawaii.

It is understood on good authority that Pismo is going to be out of luck.

ACQUIT SCHOOL-TEACHER

[EXCLUSIVE DISPATCH]

HANFORD, May 14. — A. W. Eddy, pioneer school-teacher, and for many years a prominent rancher on the west side plains of Kings county, was acquitted by a jury last night in the Superior Court here after they had deliberated nearly four hours.

He was accused of assault with a deadly weapon upon three neighboring ranch boys with whom he had trouble owing to cattle straying onto his ranch. Evidence showed Eddy fired a shot with a rifle through the auto of one of the boys, but not at them.

Stand Pat on Enforcing All Zoning Laws

By a "Times" Staff Correspondent

PASADENA, May 14.—Pasadena will not have a new ten-story, $500,000 apartment-house, nor will a new and elaborate Masonic Temple be erected as a result of the City Planning Commission's refusal to change the existing zoning order to a slight degree.

It is unlawful to erect a building more than eight stories high in this city and although Roscoe Townsent, 121 South Euclid avenue, asked for special permission to erect what would have been Pasadena's finest apartment-house, the request was denied.

A similar request made by the Masons, Pasadena Lodge No. 272, to erect a new temple at the corner of Orange Grove avenue and Kensington Place, was also denied for the reason that the corner is located in the residential zone. Property owners in that vicinity were divided on the question of allowing the temple to be erected. Many of the citizens signed a petition which asserted that the temple would be a credit to the community and would bring citizens of desirability to the locality, while others protested on the grounds that the zone was purely a residential one and should be kept so.

LEFT BLEEDING BY ROAD

Victims of Auto Brought to [illegible]

Passing Motorist Auto

Officers Find Man Have Caused

[EXCLUSIVE DISPATCH]

ONTARIO, May 14.— that they be brought to [illegible] here ignored, [illegible] after their light [illegible] been all but [illegible] street intersection [illegible] nue near Chino by [illegible] by M. Skolnik, [illegible] Los Angeles, Miss [illegible] 305 North Vine [illegible] Bertha Willmarth, [illegible] street, were this [illegible] and bleeding by the [illegible] the man said to have [illegible] sible for their plight.

Passing motorists [illegible] rescue of the girls, [illegible] them to their homes, [illegible] hastening to notify [illegible] Skolnik was later [illegible] Marshall Hickman [illegible] the officer that he had [illegible] help after leaving [illegible] with the injured young [illegible]

Both Miss [illegible] Willmarth denied that [illegible] remained with them. [illegible] that when they phoned [illegible] nik to bring them to their [illegible] Ontario he informed them [illegible] no time and departed.

The young women, who [illegible] the Chino public schools, [illegible] ing semi-hysterical when [illegible] Skolnik's truck is reported [illegible] darted out from a [illegible] striking the rear of the [illegible] by Miss Brewster and [illegible] into a telephone pole. [illegible] women were confined to [illegible] this evening and both [illegible] suffering from cuts [illegible] shock. Dr. D. C. Cook [illegible] to attend them. No arrests [illegible] made, but officers are [illegible] thorough investigation of [illegible] cident.

TO DEDICATE [illegible]

Pleasure Ground Soon to Be Open May 30

[EXCLUSIVE DISPATCH]

SAN DIEGO, May [illegible] nouncement was made [illegible] John D. Spreckels, president [illegible] J. D. & A. D. Spreckels [illegible] Company, that the new [illegible] Beach playground will be [illegible] dedicated Friday night, May [illegible] and formally opened to the [illegible] on the following day. [illegible] ceremonies, to which the [illegible] prominent Californians [illegible] invited, will feature the [illegible] of San Diego's newest [illegible]

The Mission Beach [illegible] sort is one of the [illegible] tures of development [illegible] sion Beach community, [illegible] of the fastest-growing [illegible] San Diego. The Mission [illegible] project, including the [illegible] the San Diego Electric [illegible] Company's lines to La [illegible] resents an expenditure [illegible] million dollars and is [illegible] as one of the major developments of the past year in Southern California.

"TIMES" CORRESPONDENTS AND AGENTS

For the convenience of Times patrons in the principal towns of the Southwest other than Los Angeles the Times news and business representatives in these communities, with their addresses and telephone numbers, is printed. Its agents will receive subscriptions and advertising.

City		Name	Address
Alhambra	Correspondent	C. J. Ward	30 So. Garfield
	Agent	E. J. Carter	217 E. Main St.
	Agent	D. C. King	401 West Main St.
Anaheim	Correspondent	Nell Harkins	The Bulletin
	Agent	Rob. W. Marvin	119 W. Center St.
Bakersfield	Correspondent	Rose C. Miller	The Californian
	Agent	John C. Marvin	1024 Eye St.
Burbank	Correspondent	(See Glendale)	
	Agent	E. R. Harding	104 No. Front St.
Compton	Correspondent	Edgar Johnson	The Press
	Agent	E. C. Grimm	207 So. Santa Fe
Gardena	Agent	Floyd J. Beard	1048 W. Rosecrans
Glendale	Correspondent	Ralph A. Lind	120 W. Broadway
	Agent	T. H. Pyne	120 S. Brand
	Agent	W. D. Ping	120 S. Brand
	Agent	C. W. Nelson	120 S. Brand
Hawthorne	Agent	M. B. Dawson	12th & Court Sts.
Huntington Pk.	Correspondent	Edward Doch	The Signal
	Agent	C. A. Sutton	240 E. Pacific Blvd.
Inglewood	Correspondent	Alta Sanders	121 E. Manchester
	Agent	B. E. Lawrence	121 E. Manchester
Lankershim	Correspondent	(See No. Hollywood)	
	Agent	James Nokes	
Long Beach	Correspondent	Arthur Faughers	640 American Ave.
	Agent	Ray H. Dowling	640 American Ave.
Monrovia	Correspondent	Mrs. Mary Hopkins	439 W. Lemon
	Agent	Mrs. Vida A. Walters	102 E. Orange Ave.
Ocean Park	Correspondent	(See Venice)	
	Agent	N. E. McIntyre	2001 Ocean Park
Ontario	Correspondent	L. J. Franklin	111 Euclid Ave.
	Agent	Geo. E. Dougherty	111 East G St.
Orange	Correspondent	R. S. Arguello	176 N. Glassell
	Agent	Louis Wright	176 N. Glassell
Oxnard	Correspondent	Jack Weller	702 E. Fifth
	Agent	L. H. Hall	702 E. Fifth
Palms and Culver City	Agent	Mrs. Fred Haver	12322 Venice Blvd.
Pasadena	Correspondent	Max Colwell	70 So. Raymond
	Agent	L. A. Anderson	70 So. Raymond
Phoenix, Ariz.	Correspondent	James H. McClintock	201 E. Washington
	Agent	G. P. Ellinghouse	201 E. Washington
Pomona	Correspondent	H. O. Schwichtenberg	338 E. Second
	Agent	H. O. Schwichtenberg	338 West Third
Redlands	Correspondent	C. C. Arthur	214 Buena Vista
	Agent	E. P. Aumott	214 Buena Vista
Redondo	Correspondent	Mrs. Phoenix Burdick	118 So. Pacific
	Agent	John C. Moran	118 So. Pacific
Riverside	Correspondent	J. B. Cabbott	3[illegible] Third St.
	Agent	B. F. Waters	3[illegible] Third St.
San Bernardino	Correspondent	Earl C. Dulin	454 Third St.
	Agent	E. E. Wortwerth	454 Third St.
San Diego	Correspondent	T. G. Armstrong	2[illegible] Fifth St.
	Agent	R. I. Tully	2[illegible] Fifth St.
San Fernando	Correspondent	(See Van Nuys)	
	Agent	Holden & Booker	407 Maple St.
San Pedro	Correspondent	Waldo Drake and Wayne Clyo	112 West 5th St.
	Agent	R. H. Dietrich	112 West 5th St.
Santa Ana	Correspondent	Wilfred O. Bruce	307 N. Broadway
	Agent	Ralph E. Board	307 N. Broadway
Santa Barbara	Correspondent	Marshall Schorr	Press
	Agent	Ira R. Peter	1114 State St.
Santa Monica	Correspondent	Geo. T. Wright	1[illegible] Third St.
	Agent	Craig and Shoemaker	1[illegible] Third St.
Sawtelle	Correspondent	(See Venice)	
	Agent	Lloyd C. Bailey	1[illegible] Sawtelle Blvd.
Sierra Madre	Agent	Frank Spencer	119 Baldwin Ave.
So. Pasadena	Correspondent	Ruth Chamberlain	1[illegible] Mission
	Agent	Dr. C. H. Walker	1[illegible] Mission
Upland	Correspondent	(See Ontario)	
	Agent	Ralph J. Wilson	101 6th Ave.
Van Nuys	Correspondent	H. G. Lobstein, Sr.	7[illegible] Van Nuys
	Agent	Mrs. Mary A. Lobstein	7[illegible] Van Nuys
Venice	Correspondent	LaVerne Cumming	4[illegible] Main St.
	Agent	(See Ocean Park)	
Ventura	Correspondent	A. H. Davis	The Post
	Agent	Cecil J. Reimer	41 West Main St.
Watts	Agent	Mrs. Lulu Logan	1[illegible] E. Gage Ave.
Whittier	Correspondent	Harry Bowmaster	1[illegible] E. Philadelphia
	Agent	F. W. Jessup	1[illegible] E. Philadelphia

Theaters—Amusements—Entertainments

...WEST COAST THEATRES, INC.

LOEW'S STATE BDWY AT 7TH
LAST TIMES FRIDAY
CONSTANCE GRIFFITH IN "DECLASSEE"
MAX BRADFIELD'S BAND
SATURDAY— FIRST NATIONAL PICTURE
ELEANOR BOARDMAN IN PROUD FLESH
BRAND NEW PROGRAM MAX BRADFIELD'S BAND

LOIS WILSON IN ZANE GREY'S THUNDERING HERD TALLY'S 833 S. BDWY
SAT.—ELINOR GLYN'S "MAN AND MAID"

CRITERION PROGRAMS CHANGED WEEKLY
ALL TIMES TODAY MARION DAVIES in "Zander the Great"
Ah! Starting TOMORROW!
Tempestuous, Dashing CONWAY TEARLE BARBARA LA MARR
the alluring, ravishing temptress, in HEART OF A SIREN
WITH ANOTHER GLORIOUS PROLOGUE! 10 ACTS.
IT'S FOR ONE WEEK ONLY!

HAMBRA 731 S. HILL
SATURDAY— Marion Davies in "Zander the Great"
COLLEEN MOORE in "SALLY" A FIRST NATIONAL PICTURE

California 810 S. MAIN
LOVE'S BARGAIN and OWEN SWEETEN and his Musicmasters "California Chanters"
with MARJORIE DAW-CLIVE BROOK.

ROUGE PETERS & RAFFLES Miller's MAIN NEAR NINTH
An Al St. John Comedy "STUPID BUT BRAVE"

ROBERT FRAZER ... "THE SADDLE HAWK" CAMEO 528 S. BDWY
RIN-TIN-TIN "TRACKED IN THE SNOW COUNTRY"

LOS ANGELES' GREATEST MUSICAL COMEDY SHOW
MOSTLY GIRLS COMPLETE CHANGE WEEKLY

Matinee Saturday 2:30 FIRST TIME HERE
Hitting Los Angeles Like a Cyclone!
COBRA The Play of Light Love and Laughter
"...a happy ending."—Florence Lawrence, Examiner.
"...Klein Schallert, Times.
"...Kenneth McGaffey, Daily News.
...Sensational Drama That Swept New York Off Its Feet.

Mats. Sun., Wed. and Sat. LAST WEEK!
Farewell Stage Appearance of EDWARD EVERETT HORTON
...Comedy Fantasy by George S. Kaufman and Marc Connelly
BEGGAR ON HORSEBACK"

Orpheum THE APOTHEOSIS OF THE JOY OF REAL SYNCOPATION
SOPHIE TUCKER FOUR WILTONS
Ted Shapiro & Jack Carroll CLIFTON & De REX KEANE & WHITNEY

PHILHARMONIC AUDITORIUM
Seats Now for Next Week.
By Olga Printzlau PRICES: Matinee Saturday Staged by Fred Butler
Mats., 25c-50c-75c-$1.00. Eves., 50c-75c-$1.00-$1.50.
"ONE GLORIOUS NIGHT" A Woman's Eternal Sacrifice Featuring Elaine Hammerstein And An Extraordinary Cast. Continuous Daily 1 to 11. Sunday 12 to 11 P.M.
Bring the Kiddies to the "HIP." Any Seat, 10c

LONDRINA By John Steven McGroarty NOW PLAYING
...SAN GABRIEL

DANCING EVERY NITE - WED. AND SAT. MATINEE
MRS. WEEDON'S ORCHESTRA

FLASHES

TINY STAR SIGNS

CHRISTIES ANNEX POCKET VENUS OF FOLLIES

By Grace Kingsley

The woman who hesitates is bossed, as the old adage says, or anyhow, it says something like that. And, in any case, that is what Ann Pennington, cute little pocket-edition Venus, thinks. Here was little Ann all set to go back to New York to play in the summer Follies, when along comes that persuasive Charlie Christie and, having made her pause a minute, ended by getting her to remain over to play in at least one full-length Christie comedy. She actually signed a day or two ago, so there's no use your trying to contradict me.

It isn't decided yet just what picture Miss Pennington will be starred in. As a matter of fact, she may be co-starred with Julian Eltinge in his first Christie venture. But all this has still to be settled. This first picture of Eltinge's will be "Madame Lucy," a French play which has been purchased by the Christies. This picture will be started July 1.

This won't be Miss Pennington's maiden effort in pictures by any means. She formerly played in a Lasky picture a few seasons ago, and she lately danced in two Paramount films, viz, "A Kiss in the Dark" and "Manhandled."

Another celebrity who signed with the Christies no later than yesterday is Bill Dooley, of the famous Dooley vaudeville family, who lately played the Orpheum here, scoring a hit. He is to play in two-reelers.

Walter Hiers will be back in town shortly, following his personal-appearance tour in the East. He will begin work on a picture shortly.

It looks now as though the Christies had secured all the outstanding rights to "The Private Secretary," that ancient English farce which convulsed millions in years gone by. But a definite announcement on this matter will be made later.

Pat Dowling, of the Christie forces, has just returned from Europe, where he went merely for a rest, and not at all on a missionary trip to spread the Christie gospel. He got the rest all right, but at the same time he doesn't mind telling us that Felix the Cat seems to be the most popular comedian in London.

"All the picture theaters run Felix comedies," said Pat, "and they were selling little automatically moving toy Felixes on the street."

Pat had hard luck just before landing in his native land. He played shuffleboard for champagne stakes and won hands-down. Then when he went down to the buffet to collect and sat down all thirsty, he was informed that the ship was within the eight-mile limit, and so his tongue is still hanging out.

MAY McAVOY SIGNS FOR BIG UNIVERSAL

Having his mind at peace once he had signed up Pat O'Malley for the featured male role in "Old Dutch," it was but natural that Laurence Trimble, who is to direct the picture for Universal, should have trotted out his spy glass and scanned the horizon for the cleverest, prettiest girl he could find to do justice to such a story and such a leading man.

May McAvoy is being besieged by directors on all sides, but she decided that the role for which she was wanted in "Old Dutch" was just the thing she was looking for, and so she has signed. The part she will play is the sort of coster-girl role, and in it she will have a chance to show how well she can act, as it has many emotional moments as well as much comedy.

Cullen Landis will play opposite Miss McAvoy in the picture, and Jean Hersholt has also been engaged for an important part.

Marjorie Rambeau in Chicago

Marjorie Rambeau, as probably all the faithful here would like to know, has been secured for a new play. The play is called "Cheerio," was written by Dermot Darby, who is by way of being an English author, don't you know, and the piece is to go on at the LaSalle in Chicago under Fortune Gallo's management on Sunday night next. Afterward the play will go to New York, and then on tour, according to present plans.

Louise Dresser Honored

Louise Dresser had no sooner settled down at Arrowhead Hot Springs for a vacation, following the completion of "The Goose Woman," for Universal, than Carl Laemmle decided that the big Universal convention in Chicago would be greatly enhanced by her presence. According to the testimony of those who have seen Miss Dresser in the above-named picture, she will be a tremendous success.

It is an interesting coincidence that Miss Dresser should return to Chicago as a screen star, for it was there that she began her bright stage career.

Gino Corrado Signs

Gino Cerrado, the blase young Italian actor, who is rapidly coming into prominence by a number of excellent screen portrayals during the past year, has been chosen by George Melford to play the role of the Argentine heavy in his new picture, "Without Mercy."

With this characterization, Corrado feels that he has probably portrayed more nationalities before the camera than any other actor. He will be remembered as the sophisticated young Frenchman in Pola Negri's starring vehicle, "Men," and in Colleen Moore's latest picture, "The Desert Flower." Corrado has a sympathetic Mexican role, which Director Irving Cummings believes is his finest piece of acting to date.

Doug MacLean Injured

Speaking of luck, it's no use trying to doublecross marching fate, thinks Douglas MacLean. While hurrying from his dressing-room a few days ago, the comedian's foot encountered a small rock which turned underfoot with the result that MacLean is hobbling about nursing a severely sprained ankle, the first injury of its kind he has ever received.

So that what airplanes, speeding automobiles and runaway horses couldn't do, a little measly undersized cobble-stone effected.

But, being a good Scotsman, MacLean isn't wasting his time.

Although the injury is severe enough so that MacLean cannot walk about, he is busily improving the shining hours by hunting for a story to serve as his next vehicle.

Frank R. Adams, featured contributor to the leading fiction magazines of the country and author of several novels and successful stage comedies, is the latest addition to the staff of writers and gag men now being assembled by Douglas MacLean in preparation for the production of his initial starring picture for Paramount.

In addition to his popular fiction, Adams, wrote such successful musical comedies as "The Time, the Place and the Girl," "A Prince of Tonight," "The Girl Question" and "The Stubborn Cinderella." Under the terms of his agreement with MacLean, he will devote all of his time for the present in the development of the story material for MacLean's comedies.

'Heart of Siren' is New Feature for Criterion

After four weeks at the Criterion, "Zander the Great" will have its final showing tonight and will be replaced tomorrow by "The Heart of a Siren," with Barbara LaMarr and Conway Tearle. "The Heart of a Siren" is an adaptation from the famous Florence Reed success "Hail and Farewell," by William Hurlburt.

Besides "The Heart of a Siren," an entertaining surrounding program including "The Room of Golden Dreams," a stage presentation with a cast of over thirty well-known artists and many other novelties will be on the program.

HER "MAMMA" SONGS ARE RED HOT

But Sophie'll Try Pathos if They Fail

Sophie Tucker

SOME day there won't be any "mamma" songs and then what will Sophie Tucker, the Orpheum star, sing about?

"Something else," says Sophie. "I write my own—not roll them—and when the 'mamma' fad, red hot or any other sort, fails me I'll dig up another topic. Even at this time I am introducing a new note—that of pathos—in my 'Yiddisher Mamma,' so it proves that I can warble about other topics and make them go."

Sophie promises a clean, new act next week, when she stays over to be company for McIntyre and Heath, the fifty-one-year veterans, now on their farewell Orpheum tour.

BULLOCK'S SINGERS PRESENT ORATORIO

Liszt's "St. Elizabeth" Has Fine Rendition

BY FRANCIS KENDIG

One of the most important concerts of the entire season took place at Trinity Auditorium last evening, when Bullock's Choral Society sang Liszt's "St. Elizabeth." It was not the fact that this particular offering was presented, although the number is a masterpiece, nor because this organization necessarily ranks higher than any other, that the concert is of such real importance.

The sooner music becomes a vital part of every individual of these great masses, the sooner will Los Angeles become a metropolitan center of great cultural strength, which is splendidly reflected in its business activities. And the fact that the program heard last evening was given by persons who spend the bulk of their time in commercial pursuits is tremendously important, for it means that a high musical standard, with its innumerable attendant benefits, has been attained.

For a long time many people have considered the shop girl of no particular social standing, and certainly of no great civic benefit. But what about the shop girl, who, instead of spending her after-hours at a cheap movie house or a questionable dance-hall, cultivates the gentle muse? Does she not only broaden and deepen her own life, but likewise does she not elevate and dignify her whole profession?

The society gave a truly splendid rendition of the oratorio. They showed the weeks of careful, detailed preparation, for there is a great deal which goes into the successful presentation of such a massive work. William Tyroler wielded a positive baton. Beatrice Vance was the accompanist, with forty-five members of the Philharmonic Orchestra.

The soloists were Flora Meyers Engel and Grace Haver, sopranos; J. M. Avery and Murray Smith, baritones, and Grace Nelson and Clement Sampson, children, taking the children's voice parts. The society was fortunate in their selection of soloists. Especial honors to Miss Engel and Mr. Avery in the two leading roles. Miss Engel possesses a voice of rich warmth; it is well handled, and the quality is always pleasant. Mr. Avery sings with real expression, and especially with a feeling for shading. His quality is mellow and beautiful at all times.

It is to be devoutly hoped that a great number of large organizations, where many people come together, will bring music into the lives of their employees. That great music is not only for professional musicians has been amply demonstrated.

Theatrically Speaking

BY HERBERT MOULTON

The policy of the new management of the Majestic, headed by H. P. Caulfield, veteran showman of New York and Los Angeles, was announced yesterday for the first time by the new lessee of the South Broadway theater.

Thomas Wilkes, the present lessee, will step out tomorrow night, and the house will be dark until the 30th inst., when a gala opening for Maud Fulton's latest original play, "The Big Top," is scheduled, with the author-star heading a stellar cast of dramatic players.

"Under our regime new productions from original plays will be featured in the Majestic," Caulfield declared, "as I believe Los Angeles is destined to become a dramatic producing center, equal or second only to New York.

"Even when it was half its present size, Los Angeles started before the footlights such notable successes as 'The Bird of Paradise,' 'So Long Letty,' 'Peg O' My Heart,' 'Lombardi, Limited,' 'Upstairs and Down,' 'Abie's Irish Rose,' 'Civilian Clothes,' 'The Brat,' 'The Humming Bird,' and numerous others.

"Now, with numerous playwrights and players of the highest order resident here, and the city having increased its population so amazingly, it should build up its reputation as an originator of stage hits during the coming year and at the Majestic we expect to play our part in doing it.

"This original play by Maud Fulton, titled 'The Big Top,' I believe will prove a sure-fire hit. It will open the Majestic on the 30th inst. It is a story of everyday circus life.

"While every production presented will be cast according to its requirements, the Majestic will in no sense be a stock house. Where we feel the plays submitted as originals do not come up to our standards, we will draw on New York for current hits, and have in mind the playing of the big European successes as well.

"One performance, with the usual midweek and week-end matinees, will be given, and our top price will be $2. The Majestic closes Saturday night of this week under the present ownership and will remain dark until the 30th inst., by reason of the elaborate preparations necessary for the presentation of 'The Big Top,' for which we have planned a pretentious opening."

"The Rivals" Revived

The present dramatic season, marking the one hundred and fiftieth anniversary of the original production of Sheridan's immortal comedy, "The Rivals," is signalized by a revival of this eighteenth century classic, which comes to the Biltmore Theater on Monday, the 25th inst., for an engagement of two weeks, under the management of George C. Tyler and Hugh Ford.

The opening performance next Monday night promises to be an unusually gala affair, many of the prominent stage and screen stars having signified their intention to be in attendance that night.

SENSATIONAL FILM COMING

"Go to Grass."

All Los Angeles is puzzled over this decisive command staring them in the face on every hand from billboards and newspapers.

However, things are not what they seem—this is an invitation, not a threat. "Grass" is the name of a picture that will be seen at the Million-Dollar Theater, starting next Wednesday, following the run of Gloria Swanson in "Madame Sans Gene."

"Grass" has already opened in New York and has caused a sensation, breaking all records at the Criterion Theater and winning the strongest acclaim from the newspapers.

It isn't fiction—it's an actual picturization of the semiannual migration of the Bakhtiari tribe of Persia, who go through unbelievable hardships in their trek over mountains 10,000 feet high and torrential rivers to reach the green pasture lands. To this civilization of ours the fortitude in overcoming terrific obstacles, the willingness to challenge Nature in her most overwhelming aspects for the right of existence are a reminder of our racial heritage and makes our grind look pretty soft.

Theaters—Amusements—Entertainments

GRAUMANS EGYPTIAN HOLLYWOOD SOON!
IT'LL BE TOO LATE!
then you'll be sorry you let the folks miss seeing Wm. Fox's
"THE IRON HORSE"
John Ford's Triumph. Never again with
SID GRAUMAN PROLOGUE
150 People—2 Big Indian Tribes
Mats. 2:15. Eves., 8:15. Always good seats matinees. Downtown Box Office, Barker Bros., Wurlitzer, 814 S. Bdwy., or phone Theater, HOlly 2131.

Theaters—Amusements—Entertainments

Last day the funniest man in his funniest picture— RAYMOND GRIFFITH in "THE NIGHT CLUB"
Vera Reynolds, Wallace Beery and Louise Fazenda. A Paramount picture and the best show ever at the Met. Albert Kaufman's "pace" and Gordon Kerr's "pace" and classical jazz
METROPOLITAN
STARTS SATURDAY JACK LONDON'S "Adventure" TOM MOORE PAULINE STARKE WALLACE BEERY RAYMOND HATTON A Paramount picture
STARTS SATURDAY 3rd Annual BATHING BEAUTY PAGEANT 30 girls jazz band and komika
LAST 5 DAYS RUSH ALONG LOS ANGELES!
GLORIA SWANSON "MADAME SANS GENE"
MILLION DOLLAR A PARAMOUNT PICTURE
and that wonderful prologue Albert Kaufman's "Memories"
Everybody will be going to "GRASS" next Wednesday at the Million Dollar
to see a Nation battle for its life
to see "The Covered Wagon" and "Nanook" of the east—the film that has astounded all New York
A Paramount picture
Recorded by Merian C. Cooper, Ernest Schoedsack and Marguerite Harrison.
Rialto Juvenile Comedy "Dragon Alley" Leslie and Vandergrift Lovely Love Songs
HER BEST YET BEBE DANIELS "THE CROWDED HOUR"
Kenneth Harlan, T. Roy Barnes
A Paramount picture

4050 WEST PICO ST. FORUM THEATRE BEAUTIFUL P CAR DIRECT TO DOOR
Last Times Today—"HER HUSBAND'S SECRET."
One Week Only, Beginning TOMORROW (Saturday)
REGINALD DENNY in "I'll Show You the Town"
A NATURAL FUN PICTURE DIRECTED BY HARRY POLLARD
Colleen Fitzgerald Marian Nixon
HAINES JR. PLAYING THE GREAT KIMBALL
2nd BIG WEEK MAX FISHER And his FAMOUS ORCHESTRA
MATINEES 25 EVENINGS 50 FREE AUTO PARK
TODAY MAT.—Special Vaudeville "Try-Outs" After Regular Show.

WILKES ORANGE GROVE THEATRE 710 N. MAIN PHONE VA. 7777
LAST WEEK! Thomas Wilkes Offers
MARY BOLAND IN THE LAUGH A MINUTE FARCE
"Meet the Wife" With Wyndham Standing and Richard Tucker.
Pop. $1.00 Mats. Wed. and Sat.—Nights, 50c to $2.50.
Next Attraction, Beginning Monday, May 18: MARY BOLAND
—In the New Comedy, "THE ETERNAL MASCULINE."

VAUDEVILLE 12:45 P.M. CONTINUOUS 10:30 P.M. PHOTOPLAYS
HILLSTREET Broadway at Eighth
MATINEES 35¢ NITES, SAT. MAT. 50¢ CHILDREN 15¢ SUN. & HOL. 25¢ SAT. NITE SUN. & HOL. 65¢
Pablo De Sarto
INA ALCOVA & BOYS
JACK NORWORTH
CAROL KOHL & CO.
HERBERT CLIFTON
HARRY WEBB & CO.
Exclusive Photoplays
William Haines in "WHO CARES"
with Beverly Bayne, Dorothy Devore and Charlie Murray
News—Pacemakers—Fables

PLAYHOUSE & MASON TICKETS AT BOX OFFICES ONLY—NO TICKETS AT HOTELS OR TICKET SCALPERS
PLAYHOUSE TONIGHT FIGUEROA AT 9TH ST. Will Not Be Seen In Any Other City in Southern California
WED. MAT. 50c TO $2.00 JANE COWL with Jr. & Co. & Rollo Peters
Romeo & Juliet
SEATS ALSO AT SHERMAN, CLAY & CO. & WOODWARD'S
MASON TONIGHT at 8:30 NO, NO NANETTE
WORLD'S BIGGEST MUSICAL COMEDY HIT.
MATINEES WED. & SAT. BEST BALCONY SEATS NIGHTS $1.50

EGAN THEATER FIGUEROA AT PICO
67TH JOYOUS WEEK
Evgs. 50c to $1.50. Mats. Wed. and Sat. Best Seats $1
WHITE COLLARS
Frank Egan's Supreme Success of Successes

ERLANGER'S BILTMORE
Beg. Mon., May 25th, Mail Orders Now—"The Rivals"
With Mrs. Fiske, Chauncey Olcott, Thomas A. Wise, James T. Powers, Lola Fisher and other Stars.

WALTZ, FOX-TROT AND ONE-STEP
Beginners' Course—Six-Hour Lessons and Ten-Hour Practice, $5. Private Lessons, 75c—Morning and noon to midnight. Children's class, eight-hour course, $2.50. Every Saturday morning, 10 o'clock.
WILSON'S DANCE STUDIO, 417 W. 5th St., Near Hill. MA. 1937

Jack London Film Opening at Metropolitan

Jack London's "Adventure," featuring Tom Moore, Pauline Starke, Wallace Beery and Raymond Hatten is the photoplay treat for patrons of the Metropolitan beginning tomorrow.

On the stage, Albert A. Kaufman will present what promises to be the most dazzling pageant of bathing beauties ever seen at that theater. The revue will be made up of "Miss Los Angeles" and other prize winners in the recent beauty contest and will feature, in addition, a number of clever acts and divertissements.

Raymond Griffith's latest vehicle, "The Night Club," has its last showings today.

Helen Ferguson will finish this week a long engagement in "Wild West," changed from "On the Show," made largely on location. Concluding western interiors are being filmed at the Patton studios for Pathe. A new story is being lined up for her.

RUM ROW PLOTS TO KILL OFFICER

Police Trace Threat Made to Port Warden Terry

Roads Blockaded Until Fast Dry Navy Arrives

Liquor Fleet Operating Off Orange County

Threats of death if he continued to assist Federal prohibition authorities in their war on Rum Row were received yesterday by Port Warden C. B. Terry at Los Angeles Harbor. The warning message was given over the telephone late yesterday. The call was traced to the Wilmington exchange, and then lost, but police and dry agents took up the search.

The threat culminated twenty-four hours of intense activity on both sides of the campaign. Terry answered the call and was told that he would be killed if he did not cease aiding dry officers in their work.

GETS MANY THREATS

"Your job is port warden, and you'd better stick to it," said the mysterious personage.

Terry said he had received numerous threats prior to yesterday.

Meanwhile dry agents and their enemies were speedily preparing for a showdown. The Coast Guard cutters Vaughn and Tamaroa are cruising about the channel islands, harassing the whisky fleet. Two rum ships appeared off the coast of Orange county, forcing Sheriff Jernigan to appeal for aid to Federal prohibition authorities. Two others were sighted off Catalina Island, another suspected "smugglers' plant" was raided in Los Angeles and enforcement bodies tightened their lines on shore to catch what they can of smuggled liquor.

STEAMERS SPOTTED

Sheriff Jernigan informed General Prohibition Agent Adams that a booze ship was off San Juan Point and another off Seal Beach. Wednesday night a small boatload was landed from each. Adams promised to lend Jernigan what aid he could, but at present his small force, augmented by scores of local officers, are seeking to close the highways along 300 miles of coast line.

The lookout at the Marine Exchange at the Harbor yesterday located two large steamers, each of about 6000 tons, about thirty miles from shore, but in the territorial waters of the United States near Catalina Island. One was at anchored, while the other cruised about. Both disappeared after a few hours.

Thomas Kilkenny, who was arrested earlier in the week when prohibition agents raided three locations in the old warehouse on Produce street, near Sixth and Alameda streets, was again arrested yesterday at 1943 South Santa Fe avenue, where agents confiscated five cans containing grain alcohol. A man giving the name of Joe Ryan also was arrested. Kilkenny was one of four men charged with the possession of liquor, both moonshine and imported, valued at $100,000, which was seized in a series of raids at the warehouse.

PLOT CHARGE PLANNED

Agent Adams said yesterday that he intended making a conspiracy case of the affair, and expects soon to have further information indicating that he broke up a huge liquor ring which manufactured moonshine and peddled whisky from Rum Row. The case probably will be submitted to the Federal grand jury next week. Other arrests may be made in the meantime, it was indicated.

Five stills and about twenty kinds of wines and liquors were confiscated in the warehouse raids, carried on by both Federal agents and police officers under Sergt. Phillips.

Until more men and faster vessels are brought here, enforcement virtually is confined to watching roads and highways for trucks. The Vaughn and Tamaroa are limited to fifteen knots an hour, and any rum-runner can speed away from them. The cutters cruise about Rum Row, but can make no arrests, as they have no jurisdiction so far from shore.

SMUGGLERS DARING

Meanwhile rum-runners are busy loading up their "plants" on shore. Undue activity is evidenced off shore, and every night there are scores of small boats, lying to alongside the rum fleet in the quiet waters of the channel, haggling over Scotch, rum, wines and brandies.

Astonished spectators at the Fifth-street wharf, San Diego, yesterday saw a fast San Pedro launch swirl up, discharge ten cases of whisky, which were rapidly hauled away in a truck. This audacity is said to be typical of the operations of rum-runners all along the Coast.

One of the rum fleet, flushed by the Tamaroa the 4th inst., in scuttling away from the cutter, is reported to have come close to being wrecked on Bishop's Rock. The captain, who was headed for Mexican waters, was apprised of his danger when he heard the whistling buoy.

What will happen to the rum fleet in case of a storm is a matter of conjecture among mariners. It is presumed they will flee for Mexican harbors.

LIQUOR SEIZED ON LINER IN NEW YORK

[BY A. P. NIGHT WIRE]

NEW YORK, May 14.—Six hundred bottles of asserted champagne, liquors and gin and a quantity of asserted liquor-filled candies were seized today aboard the Lloyd Royal Belge steamer Mercier at her pier in Brooklyn.

The Mercier arrived yesterday and the seizure today automatically prohibits the ship leaving port until a fine estimated at between $2000 and $2500 is paid.

The price of liquor, going up in New York, is going down in California. The reason is the dry navy's blockade of the east coast rum row.

Many of the ships, unable to do business here, have sailed for the Pacific Coast, where customers are reported to be bringing loads ashore regularly and without difficulty.

Some estimates place the value of whisky landed in and around San Diego within the past forty-eight hours at more than $200,000. As a result, the bottom has fallen out of the gin market in California. Scotch is reported to be selling for $4 a quart in Los Angeles, compared with previous prices of $6 to $9.

Twelve of the sixteen rum vessels that have been anchored on rum row under the surveillance of the blockading Coast Guard, have put to sea toward Halifax, officers of the C.G.-17 patrol boat reported today when they put in at Staten Island. Two steamships and two schooners are the only liquor ships left, they reported.

CANADIAN BORDER IS GIVEN ATTENTION

[BY A. P. NIGHT WIRE]

WASHINGTON, May 14. — With the blockading of many of the rum-running channels off the Atlantic Coast by the Coast Guard prohibition officials are occupying themselves with land smuggling on the Canadian border.

Assistant Prohibition Commissioner Jones said today approximately 190 general and Federal dry agents are concentrated on the Canadian border prepared to break up any surprising moves from the land bootleggers.

The Coast Guard's activities in concentrating off rum row was characterized as "futile and a waste of money," in a statement today by W. H. Stayton, head of the Association Against the Prohibition Amendment.

"The so-called successful bottling up of rum row is a farce," he asserted.

"Local Laughs" Prize Coupon

EVERY WEEK the Los Angeles Times produces a humorous film, paying fifteen cash prizes for the best jokes submitted—$5, $3, $2, and twelve prizes of $1 each. Prize-winners are announced on the screen of the theaters where the film is shown, each joke bearing the name and address of the contributor. Every one is eligible to compete, the only rule being that jokes must not exceed thirty words. Jokes should be written on the blank below or on paper of similar size, and be mailed to "Local Laughs" Editor, Los Angeles Times, Los Angeles, Cal.

Local Laughs Editor, Los Angeles Times:

.....

.....

.....

.....

.....

.....

.....

.....

Name.....

Address.....

THE "LOCAL LAUGHS" film may be seen at any of the following theaters: LOS ANGELES—Carlton, 8407 S. Western, Thursdays, Fridays; Olympus, 2104 E. 1st, Sundays, Mondays, Tuesdays; Hollyway, 1624 Sunset Thursdays; Wilshire, 321 S. Western, Fridays, Saturdays; De Luxe, 650 S. Alvarado, Sundays, Mondays, Tuesdays, Wednesdays; Roosevelt, 806 S. Vermont, Sundays, Mondays; Tivoli, 4219 S. Central, Sundays, Mondays. HOLLYWOOD—Granada, 7415 Sunset, Sundays, Mondays; Apollo, 5546 Hollywood, Fridays, Saturdays. SAN PEDRO—Cabrillo, Sundays, Mondays, Tuesdays. INGLEWOOD—Seville, Saturdays. PASADENA—Strand, every week. GLENDALE—T. D. & L., Wednesdays, Thursdays. HUNTINGTON PARK—Huntington, Mondays, Tuesdays. MONTEREY PARK—Mission, Mondays, Tuesdays, Wednesdays. RIVERSIDE—Regent, Wednesdays, Thursdays, Fridays, Saturdays. BAKERSFIELD—Rex, Fridays. CORONADO—Silver Strand, Sundays, Mondays. EAST SAN DIEGO—Vista, Tuesdays, Wednesdays. EL CONDIDO—Kinema, Thursdays, Fridays.

Appeal Board on Income Tax Will Sit Here

Southern California income taxpayers may present their appeals from decisions of the Internal Revenue Department of the United States Board of Tax Appeals in Los Angeles from July 6 to 17, inclusive, instead of being compelled to go to Washington to obtain hearings, it was announced yesterday by Collector of Internal Revenue Rex B. Goodcell.

Collector Goodcell was notified yesterday that a division of the tax appeal, composed of A. E. Graupner, P. W. Phillips and C. M. Trammel, all tax authorities of note, will arrive in the city on July 6 and will return to Washington at conclusion of the sessions.

Calendar of the cases for hearing has been formulated and taxpayers to be heard are being notified at the present time.

FILM COMPANY SUED BY ACTORS IN CAST

Seeking to collect wages they declared were due them for services rendered in connection with the filming of a motion picture known as "Tonio of the Sierras," eleven members of the company, which was said to have worked on the picture, yesterday filed suit on assigned claims against Clifford S. Elfelt Productions, Inc., Albert I. Smith Productions, Inc., and the Aetna Finance Corporation. W. E. Wolcott, who was asserted to have acted in the capacity of manager of the production, acted as assignee of the various claimants. Those who made claims, and the amounts asked by each, were Claire Curhman, $42; Mack Stengler, $30; Jack Pierce, $40; Hayford Hobbs, $95; F. L. Whitson, $75; Thomas F. Brooker, $95; W. M. McCormick, $30; M. P. Schreck, $100; George L. Byram, $75; W. E. Wolcott, $365; Dave Smith, $50. The complaint was filed by Attorney Charles Rubin.

RICH CHINESE FACES DOPE CHARGE TRIAL

Jew Locks, reputed wealthy Chinese of Bakersfield, who was arrested by local police two days ago after a spectacular auto chase, was held for trial yesterday by United States Commissioner Turney on a charge of violating the Harrison Narcotic Act. Locks was remanded to jail in default of $5000 bail. Locks, according to police, was trapped by Detective Southard after he sold the officer a quantity of dope and made an unsuccessful attempt to wreck the car in which he and the officer were riding when police overhauled them in another machine.

LOCAL BUILDER MAY BE FREED OF CHARGES

Unless additional information comes from New York authorities within the next forty-eight hours, Hirsch H. Borrah, Los Angeles contractor and builder, may escape return to the East on charges of concealing the assets of a bankrupt. Borrah declared that he has been in Los Angeles since September, 1923, which is prior to the date he is asserted in the New York indictment to have violated the law. United States Commissioner Turney yesterday granted the government forty-eight hours longer in which to gather additional data on the case.

STATE MINE SESSION TO OPEN TODAY

First Conference of Kind Called to Win Leadership Through Co-ordination

The first State mining conference in the history of California will open at 9 o'clock this morning in the new Chamber of Commerce Building. Positioning California as the leading mining community of the world through co-ordination of the different branches of the mineral industry of the State, is the objective of the two-day meeting which closes tomorrow noon.

Each of the various mineral groups of the fifty-four commercially mined products of California together with allied industries will be represented, with 300 leading producers and users of California's mineral wealth will be in attendance.

R. W. Pridham, president of the Los Angeles Chamber of Commerce, will welcome the delegates. The meeting will be opened under the general chairmanship of Clinton E. Miller, regional vice-president of the California Development Association. Other leaders who will take prominent part in the formation of the co-operative development program of this industry ard: Paul Shoup, vice-president of the Southern Pacific Company; E. B. Criddle, president, Southern Sierras Power Company; F. B. Ortman, vice-president and general manager of Gladding, McBean & Co.; W. J. Loring, past president of the American Mining Congress; Jouh Treanor, Riverside Portland Cement Company. Max Y. Seaton, president, Sierra Magnesite Products Company, Rush T. Hill, Bill & Sill, and chairman, Southern mineral committee of the California Development Association; Edwin Higgins, executive secretary, Chamber of Mines and Oil, Los Angeles; C. E. Jarvis, vice-president, Department of Mines and Mining, Sacramento Chamber of Commerce; C. W. Hill, Nonmetallics Mineral Corporation; Rovert Linton, general manager, Pacific Clay Products Company; Carrol Low, sales manager, Monolith Portland Cement Company; R. E. Rogers, manager, Union Rock Company; J. M. Fitz Hugh, manager, Los Angeles division, Columbia Steel Corporation; Watt L. Moreland, vice-president and general manager, Moreland Motor Truck Company; R. E. Fisher, vice-president in charge of sales, Pacific Gas and Electric Company; Frank Scott, general freight agent, Southern Pacific Company, and R. E. Kerr, secretary, California Metal and Mineral Producers' Association.

CHAMBER IS FOR REPEAL OF VISE TAX

Farmers Tell of Inability to Obtain White American Labor

Assertions by farmers and ranchers that they are unable to get white American labor for agricultural work, led the board of directors of the Chamber of Commerce yesterday to oppose the placing of Mexico under the immigration quota law, and to favor the removal of the vise tax on immigrants from Mexico and from other countries as soon as reciprocal action by them can be obtained. The board also empowered Charles P. Bayer, the chamber's representative at a meeting of border chambers of commerce at El Paso, to cast a vote on the question of the repeal of the head-tax law after he heard the arguments pro and con. The head-tax law is a Mexican government restriction.

The chamber feels, it was said, that the bars should be taken down so that Mexican laborers may enter the border States freely.

Two questions submitted by the United States Chamber of Commerce were also considered. The board voted in favor of the repeal of the present Federal inheritance tax, but opposed taking from the government the power to levy such a tax. The tax might be needed, it was said, in time of national emergency.

KENTUCKY FOLK INVITED

President Edward Lawless is announcing the new meeting-place of the Kentuckians as the Moose Hall at 437 South Hill street. The date is changed to the evening of the 19th inst., and a popular program will be given before the hour for dancing. All Kentuckians are invited.

BANDITS SCORE AFTER BATTLE

Five Hold-ups Follow Pair's Escape in Pistol Fight

Bold Robberies Committed as Police Scour City

Auto Abandoned by Gunmen is Held as Clew

Search for two bandits who escaped during a gun battle with police officers early yesterday was resumed with redoubled energy when it was disclosed that a pair answering their description committed five bold hold-ups a few hours after the brush with the policemen. Reports show that the daring gunmen committed the robberies while sixty policemen under Assistant Captain of Detectives Sisten were scouring the city for them. The bandits were believed for a time to be Joe Tanko and Floyd Hall, "phantom killers," who escaped some time ago from San Quentin. Reports received yesterday from Sacramento, however, stated the trail of the fugitives had been picked up in the northern county.

The dragnet for the two gunmen was cast following an attempt on the part of Officers Golding and Schmitz of the University police to overhaul the occupants of a speeding automobile. Several shots were fired in the chase before the suspects' car finally was crowded against a curbing by the officers' car. One of the suspects was thrown out. He fired at Officer Golding and escaped between a row of houses. The second gunman abandoned the car and fled in a hail of bullets.

An hour or so later two bandits believed to be the ones in the gun battle held up J. Adams, a waiter at Coffee Dan's, 2551 West Pico, and two customers, G. H. Sherman, 6626 Moore Drive, and H. Ahrens, 1111½ Sentous street, and escaped with $50 from the register.

Later they held up and robbed Takeo Ohno and his wife in their cafe at 3002 West Eighth street, and A. Hoyle, Shell Oil station attendant at 1120 North Broadway, obtaining $60 from the former and $10 from the latter.

In both cases the bandits escaped in an expensive automobile, believed to have been stolen.

Continuing northward on Broadway the bandits entered a Standard Oil station at 1705 Pasadena avenue, and held up W. F. Wright, a clerk. After obtaining $60, they forced Wright into the car and carried him ten blocks before they put him out of the machine.

Wright reported to police that the bandits carried four or five bottles of whisky in the car, although they did not show the effects of liquor.

The same pair still later held up and robbed Paul E. Sawyer, 398 Loma Drive, of $15 at Beaudry avenue and Sunset Boulevard. The victim was on foot and the gunmen were traveling in the same automobile that was used in the three other robberies.

Police were attempting to identify the machine abandoned by the bandits after the brush with the officers. Registration certificates and numbers had been removed, the officers, said, leading them to believe the machine had been stolen for the robberies.

Last night two bandits whose actions indicated they were the same pair descended from a car at 2707 South Vermont avenue and forced K. Mizoguchi, fruit-stand proprietor, into a rear room, where in they locked him. They then took $15 from the cash register and fled.

NEWMEYER QUITS POST AT WARNERS

"Chuck" Reisner to Finish Directing Syd Chaplin's Comedy

Fred Newmeyer, who was signed to direct Syd Chaplin's first starring comedy for Warner Brothers, has quit that organization and the picture will be completed by Charles (Chuck) Reisner, author of the scenario, according to the admission yesterday of studio officials.

Jack Warner, production manager of the studio said: "I was dissatisfied with the progress of the picture. Mr. Newmeyer is an able director but we couldn't agree. So when he asked to be taken off the picture I let him go."

Newmeyer could not be reached for a statement yesterday. According to Warner, he was loaned to the organization only for one picture by Harold Lloyd.

More than 10,000 feet of film already has been shot during the three weeks that the picture has been in production. None of this will be retaken, Jack Warner said, and the production will be completed on schedule.

"If things had gone on as they were, however, it wouldn't have been," he said.

Reisner, who is now directing, wrote the scenario of the picture from "The Man on the Box," a novel by Harold McGrath. Before signing with Warners, Reisner was with Charles Chaplin for seven years.

The picture is to be Syd Chaplin's first under his new five-year contract with Warners.

BURBANK POLICE WIN FALSE ARREST FIGHT

G. R. Jakel and B. O. Eakin lost their suits for $10,000 damages each against John H. Long, City Marshal of Burbank, and William E. Gates, police sergeant of the suburban city, when a jury in Judge Monroe's court returned verdicts in favor of the defendants. Jakel and Eakin charged they were arrested and detained six hours by the defendants without probable cause and without being informed of the nature of the charges against them. The defendants answered that they had taken the men into custody for investigation in connection with the robbery of the Yuma (Ariz.) postoffice safe in April, 1924, and stated the men had consented to come with them. They denied they refused to tell the man why they were being detained.

NEW THOUGHT EDITOR JAILED

"Conqueror" Offices Are Raided After Indictment

Joel Smith Served in Prison in Similar Case

Suspect Said to Owe Agents More Than $25,000

Following the return of secret indictments by the Federal grand jury, United States deputy marshals and postoffice inspectors yesterday raided the offices of the Conqueror, a new-thought magazine, at 603-4 San Fernando Building, and arrested Joel E. Smith, its editor, on charges of using the mails to defraud.

Smith, who some years ago served a term in the United States penitentiary at Leavenworth for the publication of a Los Angeles magazine known as the Knocker, was lodged in the County Jail in default of bail.

The present charges grew out of the operation of a "chain subscription scheme" inaugurated by Smith in connection with the magazine, which he has been publishing for the past three years.

He is said to have duped housewives, stenographers and others whom he duped into believing that they could make huge sums of money by acting as subscription agents. It is said that he now owes more than $25,000 to agents who have aided him in building up a circulation which runs into the hundreds of thousands.

Smith was convicted in 1918 after he had carried through a similar scheme in connection with the Knocker, a magazine which he published here for several months. He was sentenced to two and one-half years in Leavenworth by Judge Bledsoe.

The latest warrant was served by Deputy United States Marshal Mangerina.

ENTHUSIASM FOR CONTEST BY MEXICANS

Dr. Swiggett, Here, Says Oratory on Constitution Sweeps Republic

The entire student body of Mexico, according to Jose Gomez Ugarte, director of El Universal, is most enthusiastic over the contest on constitutional government now being conducted in Mexico by that paper in co-operation with the Los Angeles Times, and large numbers of students from the preparatory and professional schools of Mexico are preparing to enter the contest. The final contest will be conducted in Mexico City, Mex., on Mexican Independence Day, September 16, next. The purpose of the contest, the day on which it is to be conducted and the charactre of the celebration are making the contest, perhaps, the most important event in Mexican student life.

The contest in Mexico affords a unique example of friendly co-operation of international newspapers. The recent oratorical contests held in the United States have been generally praised as a contribution of newspapers to better citizenship. The contest in Mexico is already demonstrating the international aspect of the same objective, according to Dr. Glen Levin Swiggett, who is co-operating with El Universal as the representative in Mexico of The Times. Mexican students, says Dr. Swiggett, desire to visit the United States to meet the students of this country, to visit the schools, factories and business enterprises of an American city, to observe and study travel in this country. Five of the foremost students of Mexico are to have this desire gratified immediately after the national final contest in Mexico City, September 16. Los Angeles is the city selected by El Universal for this purpose. The five students of highest award, accompanied by a professor from the school of each winner, will come to Los Angeles during the last week in September.

Dr. Swiggett arrived in Los Angeles yesterday, coming direct from Mexico City for the purpose of making adequate arrangements for the reception of these students from our friendly neighbor republic. These arrangements include the opportunity of hearing this group of Mexican students repeat their addresses on a topic that is today of international importance. Their addresses will also be translated and printed in many of the larger daily newspapers and will also be heard by radio throughout the country.

Christensen is New President of Purchasers

The Los Angeles Purchasing Agents' Association elected as president last night H. W. Christensen, general purchasing agent for the Llewellyn Iron Works. The local association consists of 256 members representing the various industries in Los Angeles, and is affiliated with the national association consisting of 4400 members. The Los Angeles association is the sixth largest in the United States.

H.W. CHRISTENSEN

President Christensen announced it was the policy of the members of the local association to boost and buy products made in Los Angeles.

George G. Radcliff, chairman of the State Board of Control, brought applause from the members of the association with the statement that "the State is opening its eyes to the value of Southern California goods," and added that contracts for $100,000 each were recently awarded the Samson Tire Company and the Goodyear Tire and Rubber Company of Los Angeles for pneumatic and solid tires with which to equip State motor vehicles.

MANN ACT COUPLE WEDDED

Fred Brown Pleads Guilty and Asks Probation; Suspended Sentence Held Likely

(Illustration on Picture Page)

The Mann Act charges against Fred J. Brown, son of a former Mayor of Rochester, Minn., came to a sudden conclusion yesterday when Brown pleaded guilty before United States Judge James and then married the complaining witness, Bessie Pritchett, 18 years of age. He asked for probation. When he appears this afternoon for sentence, U. S. Atty. McNabb is expected to recommend that Brown receive a suspended sentence of two years so that he may take care of his bride.

The marriage took place in Judge Summerfield's court. Both Brown and his bride seemed radiantly happy.

U. S. Dist.-Atty. McNabb said he had been assured that Brown's parents will provide a home for the couple and a job for the bridegroom, and will see to it that the bride, who expects to become a mother in the fall, receives the best of care and treatment.

Brown and Harry Schafer brought Miss Pritchett and June Gay Bolin here from St. Louis in an automobile. Schafer pleaded guilty and was sentenced by Judge Bledsoe to four years in Leavenworth. Brown stood trial, and a jury last week disagreed 6 to 6. His retrial was to begin yesterday morning.

There was a conference Wednesday evening between Mr. Wertell, M. M. Gordon, Brown's counsel, and United States Attorney McNabb, in which the latter refused a compromise and insisted that Brown must either plead guilty or stand trial. The guilty plea yesterday was a surprise to the prosecution, it was said.

BOARD CITES WATER BOND ISSUES' NEED

Commissioners Explain Projects Coming Up at June Election

Voting the two water bond issues which appear on the June 2 election ballot as Propositions 1 and 2 was characterized as a pressing and vitally important business necessity in a statement issued yesterday by the Board of Public Service Commissioners.

"Los Angeles cannot afford to trifle with its water supply," the statement declared.

"Proposition 1 on the June 2 election ballot is an $8,000,000 water bond issue to provide for necessary extensions to our city's present system of supply and distribution. Funds from this issue are to be used to purchase Owens Valley water land, to develop additional water resources in the valley, to construct the new St. Francis dam and reservoir with a storage capacity of 38,000 acre feet and to make general extensions and betterments to the water distributing system in the city.

"In voting these bonds the people should keep in mind that neither of the water bond issues will increase their taxes one cent. In accordance with a provision in the new city charter, all interest and annual principal charges on these bonds are paid entirely from revenues of the Water Bureau.

"Proposition 2 on the ballot is a $2,000,000 bond issue to provide for preliminary work on the Colorado River aqueduct. Los Angeles is rapidly approaching the limit of its Owens River aqueduct supply. Unless a large additional water supply is made available this city's growth will very soon be cut short. It is self-evident that this city, or any other city, cannot grow beyond its available water supply.

"The only other available water supply source for Los Angeles is the Colorado River. Chief Engineer William Mulholland has already completed a detailed survey for an aqueduct to bring water to Los Angeles from the Colorado.

"It will take many years to complete this Colorado River aqueduct for its construction will constitute a tremendous task. In the meantime this city is rapidly reaching the limit of its present water resources."

WIDER THIRD STREET PLAN TO ENGINEER

Petition is Signed by 62 Per Cent of Owners; Quick Action is Predicted

Covering 11,000 feet of property frontage and signed by more than 62 per cent of the owners, the petition to widen and pave Third street, between Figueroa and Vermont, has been sent by the City Council to the City Engineering Department, S. P. Nellis, secretary of the Third Street Improvement Association, said last night. The project will, when completed, provide a through six-mile thoroughfare, eighty feet in width and fifty-six feet between curbs, from Third and Figueroa streets to Beverly Hills, where it will connect with Santa Monica Boulevard.

Harry Holabird, director of the association, said last night it had received the sanction of the majority of the Councilmen and the unqualified approval of the engineering department, and officials of the major traffic plan, of which it is a part. It is the second petition to be presented to the Council under the plan.

The plan involves 5300 pieces of property in the assessment list, but there are only about eleven entire residences and one bungalow court that are to be razed along the right of way.

J. E. Larson of the city engineering department, who has passed upon the project, said last night that the notice of intention undoubtedly will be passed by the City Council within sixty days.

Masonic Lodges in Joint Session Told of Schools

Members of the James Madison and Valley Forge lodges of Masonry held a joint meeting last night in the John Muir Junior High School to commemorate State Education Week, which is being observed by Masonic bodies generally throughout the State.

F. R. Feltshans, member of the Board of Education, acted as toastmaster and spoke on the cost of modern education. He pointed out that this cost, while it has grown in recent years, has not increased as rapidly as the cost of living, while the value of high school and college educatoin today has multiplied immeasurably.

Judge Ira Thompson of the Superior Court discussed the progress of education. In addition to the speakers, entertainment was provided by a motion picture, "The Days of Buffalo Bill," Art Acord, star of the film, appearing in person.

MAIL FRAUD OFFENDER IS DEAD IN CITY

Thomas Perrot Was Officer in Organization Accused of False Masonic Degree Sales

The death here of Thomas Perrot, of 1727 West Thirty-eighth street, former grand secretary of the American Masonic Federation, whose officers were convicted in 1921 of using the mails to defraud in connection with the selling of spurious Masonic degrees, was learned yesterday. Some of his Salt Lake City friends made known the identity of the Thomas Perrot who died here several days ago.

Perrot, who served a term in the Federal penitentiary at Fort Leavenworth, Kansas, was said to have contracted tuberculosis while in prison and never recovered from the disease.

He was indicted by a Federal grand jury at Salt Lake City on April 23, 1921 on ten counts of using the mails to defraud along with Matthew McBlain Thomson, Dominic Bergere and Robert Jamleson of Scotland, all officers of the organization.

The American Masonic Federation, considered fraudulent by all regularly constituted Masonic lodges, had its headquarters in Salt Lake City and directed lodges in all parts of the United States. Thousands of Masons bought degrees, it was said, and the officers were charged with collecting more than $500,000. Hundreds of service men in the army camps during the war were their customers, according to government agents.

BRICKLAYER WAGE RISE IS REFUSED

Contractors' Chapter in Resolution Holds That $10 Scale is Ample

A resolution denying to the bricklayers' union an increase asked of $1 a day was passed last night by Southern California Chapter, Associated General Contractors of America. The demand of the union was that the proposed new scale go into effect the 9th inst., on work contracted after March 15, last. The contractors declared that to grant the increase would discourage construction and would be unfair to other building crafts.

The resolution read:

"Whereas, it has come to our attention that there has been a discussion concerning a rise in bricklayers' wages, and

"Whereas, we deem that the $10 scale which has prevailed for several years past, is an ample working wage for this craft in our community, and

"Whereas, we believe that a rise in wages at this time would discourage projected construction, now, therefore, be it

"Resolved, that the Southern California Chapter of the Associated General Contractors of America is hereby opposed to raising the wages of bricklayers at this time."

This resolution was adopted by the directorate of the chapter on the 12th inst., it was said.

Contractors declared last night that they do not expect a strike but said it is difficult to tell what the union is likely to order.

The contractors' meeting was conducted at the University Club.

Arbuckle Will Wed Miss Deane Tomorrow Night

Roscoe Arbuckle, erstwhile film comedian, and Doris Deane, will be married tomorrow evening at 6 o'clock at the home of the bride's mother in Pasadena, it was announced yesterday.

Arbuckle secured a marriage license some time ago after Minta Durfee, his former wife, obtained a divorce decree in Paris. Arbuckle's wedding plans were temporarily abandoned at that time, however, when his Paris attorneys advised him to wait until the divorce decree was final. The ceremony tomorrow night will be performed by Superior Court Judge Hugh J. Crawford.

COUPLE IN DRY LAW TOILS DEMAND JURY

Carlos Flores and his wife, Florence, arrested Wednesday by Federal prohibition agents on a charge of possession, pleaded not guilty and asked for a jury trial at their hearing yesterday before Police Judge Sheldon. The case was transferred to police court because of the crowded calendar in Federal court and it was announced that hereafter all minor liquor-law violation cases will be turned over to police courts by the Federal authorities.

FILM MAN TO END HIS

Ex-Lasky Director Wrists With

F. E. Lowry Found Curb Near

Marital Trouble Motive for

Frank Eugene Lowry, of age, former assistant at the Famous Studio, attempted to cide yesterday by wrists with a razor drugging himself with was taken to the hospital and is expected to

Lowry, who gave his as 1827 Garfield Place, he "wanted to cut the cause of financial troubles with his wife and that he is in love with woman. He was found the curb in front of 1 Place by a restaurant dress.

At the hospital police his clothing a sheet depicting a baby girl note on one fragment peared the words, "I The baby girl is Lowry's 3-year-old Frances Eugenia, support he was ordered Gates's court last month $25 a week.

Lowry's wife, Ida Lowry, filed suit for January, charging were married in 1919 arated last year, the stating that at the time aration Lowry said:

"I don't love you any I'm tired of living a

Lowry refused to mention the name of woman. At the Lasky Studio it was had not worked there months, the last picture he worked being a Dutch

Gen. Hines Today on Honolulu

According to radio received by officials of the Angeles Steamship Company steamship City of Los arrive at her Wilmington noon today carrying a liner of 371, and a cargo molasses, sugar and canned pineapple.

Maj.-Gen. John L. turning to the mainland serving as umpire at the played between the Army Navy forces in Hawaii. in the passenger list to several newspaper editors who have been attending maneuvers, and representatives of several other papers been participating in the in Hawaiian waters.

Sailing today are many tourists are now taking advantage of all-inclusive expense tours the steamship company has recently popularized.

Two Are Killed as Mexican Battle Wor

[BY CABLE—EXCLUSIVE]

MEXICO CITY, May persons were killed and wounded, several soldiers fight today between members of the Confederation of Labor at the of the Huasteca Petroleum pany in the State of when the Reds declared

The Reds seized wires of the company all communications members are backing ment in the fight. radicals.

Ex-Policeman Given Five Years for Burglary

Roy Bowers, former police officer, pleaded guilty day to burglary of a beat and was sentenced to to life in San Quentin.

The crime he admitted ing the home of Mrs. E. 350 North Oakhurst Dr City. He was also charged burglary of the home of sons, 215 North Palm Dr City.

In delivering sentence Hardy scored Bowers severely

YOUTHS ARRESTED STATUTORY CHARGE

Four youths, ranging in from 20 to 21 years, were early yesterday morning by uty sheriffs C. A. and ton on statutory charges against them by two girls. youths were arrested in drove up to the home of the girls. The girls, utes that the youths picked them up at a and had taken them to city and assaulted them. youths under arrest are names of R. A. Hensley ger, C. L. Coleman and K hue.

MEMORIAL DAY FARE RATE CUT ANNOUNCED

For the benefit of those to take advantage of the $2 the 30th inst., by motor Union Pacific System's Santa Fe, Southern Pacific Missouri Pacific announced in prices.

All tickets will be sold the fare for the round way, and will be on sale one and one-half fare for round trip. The tickets sale the 29th inst. and a final return limit of the 31st inst.

WANT-AD INDEX
WANT-AD RATES

FILM MAN TRIES TO END HIS LI

Ex-Lasky Director Sl... Wrists With Razor

F. E. Lowry Found Lying Curb Near Home

Marital Troubles Assigned Motive for Act

Frank Eugene Lowry, 34 years of age, former assistant director at the Famous Players-Lasky Studio, attempted to commit suicide yesterday by slashing his wrists with a razor blade and drugging himself with veronal. He was taken to the Receiving Hospital and is expected to recover.

Lowry, who gave his residence as 1827 Garfield Place, declared he "wanted to cut the picture" because of financial difficulties and troubles with his wife and the belief that he is in love with another woman. He was found lying on the curb in front of 1839 Garfield Place by a resident at that address.

At the hospital police found in his clothing a short section of film depicting a baby girl and a note on one fragment of which appeared the words, "I love you." The baby girl is believed to be Lowry's 3-year-old daughter Frances Eugenia, toward whose support he was ordered to pay Gaitee's court last month only $25 a week.

Lowry's wife, Mrs. Gertrude Lowry, filed suit for divorce in January, charging cruelty. They were married in 1919 and separated last year, the complaint stating that at the time of the separation Lowry said:

"I don't love you any more. I'm tired of living a life."

Lowry refused in the hospital to mention the name of the other woman. At the Famous Players-Lasky Studio it was said Lowry had not worked there for several months, the last picture on which he worked being a De Mille feature.

Gen. Hines Due Today on Loc... Honolulu Li...

According to radio advices received by officials of the Los Angeles Steamship Company, steamship City of Los Angeles will arrive at her Wilmington dock noon today carrying a passenger list of 271, and a large cargo of molasses, sugar and fresh canned pineapples.

Maj.-Gen. John L. Hines, returning to the mainland after serving as umpire at the war games played between the Army and Navy forces in Hawaii, is listed in the passenger list in addition to several newspaper correspondents who have been attending the maneuvers, and relatives of officers of naval officers who have been participating in the war games in Hawaiian waters. Also returning today are many travelers who are now taking advantage of the all-inclusive expense tours which the steamship company has recently popularized.

Two Are Kille... as Mexican Re... Battle Worke...

(BY CABLE—EXCLUSIVE DISPATCH.)

MEXICO CITY, May 14.—Two persons were killed and five wounded, several seriously, in a fight today between Reds and members of the Mexican Federation of Labor at the headquarters of the Huasteca Petroleum company in the State of Vera Cruz, when the Reds declared a strike.

The Reds seized launches and cut the wires of the company, cutting off all communications. Federation members are backing the government in the fight against the radicals.

Ex-Policeman i... Given Five Yea... for Burglari...

Roy Bowers, former Culver police officer, pleaded guilty yesterday to burglary of a house on Vista del Mar, and was sentenced to five years to life in San Quentin.

The crime he admitted was the entry into the home of Mrs. R. F. Shaw, 250 North Oakhurst Drive, Beverly Hills. He was also charged with burglary of the home of M. Bessons, 215 North Palm Drive, Beverly Hills.

In delivering sentence Judge Hardy scored Bowers severely.

YOUTHS ARRESTED O... STATUTORY CHARG...

Four youths, ranging in age from 20 to 21 years, were arrested early yesterday morning by a party of deputy Sheriffs of C. A. and A. Clayton on statutory charges preferred against them by two girls. The youths were arrested when they drove up to the home of the girls with the girls in their automobiles that up at a dance and had taken them outside of the city and assaulted them. The youths under arrest are the names of R. L. Moore, A. Geiger, C. L. Colman and R. C. Shue.

MEMORIAL DAY RAIL... RATE CUT ANNOUNC...

For the benefit of those who wish to take advantage of the week-end trip, the 30th inst., the Southern Pacific, Santa Fe, Union Pacific, Southern Pacific and Salt Lake railroads, including the Los Angeles Railway Corporation, have announced a special Memorial Day round trip rate of one and one-half fare for the round trip. The tickets will be on sale the 29th and 30th inst. and will have a final return limit of June 2.

WANT-AD INDEX

Page
Agents and Salesmen ... 11
Apartments, Furnished ... 11
Apartments, Unfurnished ... 11
Art Goods ... 11
Automobile Accessories ... 11
Automobile Agencies ... 11
Automobile Dealers ... 11
Automobile Equipment ... 11
Automobile Garages ... 11
Automobile Painting ... 11
Automobile Parts ... 11
Automobile Repairing ... 11
Automobile Tires ... 11
Automobiles ... 11
Automobiles, Trucks ... 11
Auto Trailers ... 11
Auto Trucks ... 11
Bicycles ... 11
Boats ... 11
Books ... 11
Business Chances ... 11
Business Opportunities ... 11
Business Property ... 11
Cemetery Lots ... 11
Chiropractors ... 11
Coal, Wood and Fuel ... 11
Contractors ... 11
Dancing ... 11
Dentists ... 11
Dressmaking ... 11
Electrical Supplies ... 11
Employment Agencies ... 11
Engineers ... 11
Exchange ... 11
Farms ... 11
Financial ... 11
For Rent ... 11
For Sale ... 11
Furniture ... 11
Furniture Wanted ... 11
Garages ... 11
Hair Goods ... 11
Help Wanted ... 11
Horses, Cattle, Etc. ... 11
Hotels ... 11
Houses ... 11
Houses, Furnished ... 11
Houses, Unfurnished ... 11
Incubators ... 11
Instruction ... 11
Jewelry ... 11
Lodges ... 11
Lots ... 11
Machinery ... 11
Manufacturers ... 11
Medical ... 11
Miscellaneous ... 11
Money to Loan ... 11
Monuments ... 11
Motorcycles ... 11
Musical Instruments ... 11
Office Equipment ... 11
Oil Stocks ... 11
Painting ... 11
Personal ... 11
Pets ... 11
Photographers ... 11
Plumbing ... 11
Poultry ... 11
Printing ... 11
Professional ... 11
Publications ... 11
Real Estate ... 11
Rooms ... 11
Rooms and Board ... 11
Rooms, Furnished ... 11
Rooms, Unfurnished ... 11
Sanitariums, Hospitals, Etc. ... 11
Seeds, Plants, Trees ... 11
Shorthand and Typewriting ... 11
Situations Wanted ... 11
Stocks and Bonds ... 11
Storage ... 11
Tailoring ... 11
Taxidermy ... 11
Tents and Awnings ... 11
Trailers ... 11
Trucks ... 11
Typewriters ... 11
Vacuum Cleaners ... 11
Wanted to Buy ... 11
Wanted to Rent ... 11
Wearing Apparel ... 11
Wholesale Houses ... 11

WANT-AD RATES

Page
Agents and Salesmen ... 11
Apartments, Furnished ... 11
Apartments, Unfurnished ... 11
Art Goods ... 11
Automobile Accessories ... 11
Automobile Agencies ... 11
Automobile Dealers ... 11
Automobile Equipment ... 11
Automobile Garages ... 11
Automobile Painting ... 11
Automobile Parts ... 11
Automobile Repairing ... 11
Automobile Tires ... 11
Automobiles ... 11
Automobiles, Trucks ... 11
Auto Trailers ... 11
Auto Trucks ... 11
Bicycles ... 11
Boats ... 11
Books ... 11
Business Chances ... 11
Business Opportunities ... 11
Business Property ... 11
Cemetery Lots ... 11
Chiropractors ... 11
Coal, Wood and Fuel ... 11
Contractors ... 11
Dancing ... 11
Dentists ... 11
Dressmaking ... 11
Electrical Supplies ... 11
Employment Agencies ... 11
Engineers ... 11
Exchange ... 11
Farms ... 11
Financial ... 11
For Rent ... 11
For Sale ... 11
Furniture ... 11
Furniture Wanted ... 11
Garages ... 11
Hair Goods ... 11
Help Wanted ... 11
Horses, Cattle, Etc. ... 11
Hotels ... 11
Houses ... 11
Houses, Furnished ... 11
Houses, Unfurnished ... 11
Incubators ... 11
Instruction ... 11
Jewelry ... 11
Lodges ... 11
Lots ... 11
Machinery ... 11
Manufacturers ... 11
Medical ... 11
Miscellaneous ... 11
Money to Loan ... 11
Monuments ... 11
Motorcycles ... 11
Musical Instruments ... 11
Office Equipment ... 11
Oil Stocks ... 11
Painting ... 11
Personal ... 11
Pets ... 11
Photographers ... 11
Plumbing ... 11
Poultry ... 11
Printing ... 11
Professional ... 11
Publications ... 11
Real Estate ... 11
Rooms ... 11
Rooms and Board ... 11
Rooms, Furnished ... 11
Rooms, Unfurnished ... 11
Sanitariums, Hospitals, Etc. ... 11
Seeds, Plants, Trees ... 11
Shorthand and Typewriting ... 11
Situations Wanted ... 11
Stocks and Bonds ... 11
Storage ... 11
Tailoring ... 11
Taxidermy ... 11
Tents and Awnings ... 11
Trailers ... 11
Trucks ... 11
Typewriters ... 11
Vacuum Cleaners ... 11
Wanted to Buy ... 11
Wanted to Rent ... 11
Wearing Apparel ... 11
Wholesale Houses ... 11

Gen. Hines Due Today on Local Honolulu Liner

Two Are Killed as Mexican Reds Battle Workers

Ex-Policeman Is Given Five Years for Burglaries

YOUTHS ARRESTED ON STATUTORY CHARGES

MEMORIAL DAY RAIL RATE CUT ANNOUNCED

LOST, FOUND, STRAYED—And Stolen

DOG lost, Japanese Pomeranian, female, black, curly hair, white breast, brown spots over eyes. Answers by name of Buck. Liberal reward. Lost seen at 5th and Hill sts. Return to 465 HILL ST. Direct 9120. Reward.

DOG lost, German Police, male, full grown. Black and tan body, cream chest. Choke chain collar. Answers to name of Buck. Baby's pet. NORWALK 0069. Reward.

R. I. Norwalk.

DOG, Airedale, female, black body, tan legs and stomach. Phone number on collar. Belongs to a little boy. Lib. reward. Ph. 51674.

DOG, $25 REWARD, French Bull male, dark brindle, white chest, strayed. 4474 VICTORIA PARK or vicinity Pico. EM. 0064.

DOG lost, strayed from 645 S. Rimpau Blvd. Small, mixed breed brindle female dog. Pointed nose. Child's pet. Reward. Gilmore 8626.

DOG lost, White Eng. bull, no collar. Pet of an elderly couple. 702895. Reward.

DOG found, Brindle terrier. Address N, box 158, TIMES OFFICE.

DOG lost Sunday, Female bull, license No. 29167, Liberal reward. DR. 2105.

DOG, English shepherd puppy, lost; children's pet. 1730 N. LA BREA. GR. 6207.

FUR LOST, Marten, May 7th, in front of store at 1223 N. Harvard, Glendale. Ph. DR. 9082. Reward.

HAT: If the finder of the white hat bought at Hale's and lost in or near Central Public Mkt., Thurs. afternoon, will phone Lankershim 112 he will receive reward.

OVERCOAT—Dark green and belt, on 7th, Alameda & Grand, or Grand, bet. 7th & 17th. RO. 2941. Reward.

PIN, lost, on Wilshire bus, Tuesday morning or between 8th and Grand and May Co. Small gold 4 leaf clover, Valuable only as keepsake. Reward. Ft. 0718.

PIN lost, heart shape, amethyst breast pin, surrounded with pearls. Reward. BE. 9313.

PORTFOLIO lost; between Pilgrimage and West Hollywood, brown, contains bill, keys and cash, name marked outside. Arthur de C. Hamilton, Ph. Bl. 2456.

PURSE lost in Coulter's, May 11th. Black with gray lining, containing money and glasses in case. Reward. MR. ARNOLD, TR. 9096.

PURSE lost, bill fold with chauffeur license, key of Packard. Reward. ROBERT HALE, 837 W. 23rd st. AT. 4287.

RING lost, platinum wedding ring, set with stones. Reward. HU. 5828-J.

RING lost, dropped on Florence, near Central, 2:00 p.m. Monday. Reward. Call HU. 2815-J.

WATCH, lost, a gold wrist watch at 3rd & Main or 4th and Alvarado or on B car between those points. Liberal reward. Phone Holly 5139.

WATCH lost, Lady's white gold, Gruen at Sanborn's, Reward. Phone 52825.

LIBERAL reward for return of black cat, all full length coat. Kellogg collar and tag lost May 11. Finder notify TOP-LIN & BRANDT, INC., 216 Story Bldg. Phone MI. 4060.

$10 reward for information leading to recovery of new 34x7.50 Federal balloon cord stolen, slightly marred, on side walls. Ph. WAsh. 8045 after 6 p.m.

DOG, lost, German Police, female. PLEASE HELP FIND.

$25 REWARD.

Phone 10036 or CH. 4130.

LADIES' bag, left in wrong auto at Hollywood and Kingsley. Tues. p.m. GR. 8346.

SPECIAL NOTICES—Miscellaneous

SELLER EARLY THAN TO MISS OUT. EXCHANGE YOUR SUNDAY ADS TO THE TIMES FRIDAY OR EARLY SATURDAY—Metropolitan 6700.

Baths and Massage

NORMAN HEALTH SYSTEM Ou...

SWEDISH MASSAGE.

Ladies only, violet ray, electricity. Also bath, sauna. Curlson-O'Keefe, Inc., 219 S. Broadway, 10th floor, 1000 HAAS BLDG., 319 W. 7th st., cor. Edwy.

MISSES CARTER & MANTELL, nurses, Steam cab. baths, Swed. massage, violet ray, electricity, REDUCING or CORRECTIVE courses this wk. Open Sun. Open both eves. Mon. 9-30. Tel. 10-1-9. No-Lift, Inc., Suite 218 Haas Bldg., 319 W. 7th st., cor. Edwy.

SHAW AND ECKMAN, grad. nurses, Thermo-Clay sweats, massage, mineral BATHS, 2nd floor Grand, cor. ECKMAN'S Chicago, 120 W. 9th. Open 9:30. Res. 10 to 7.

ELECTRIC cabinet, Swedish massage, violet ray, alkaline baths, REDUCING a specialty, operator both sexes, Hours 9 to 6. Sun. by appt. Suite 919 CONSOLIDATED BLDG., 6th & Hill sts. Tucker 4060.

PACIFIC HEALTH INSTITUTE.
Miss Bonne, Mgr.
318 W. 6TH ST. 9TH FLOOR 318
HOURS 10-7. SUNDAY 10-2.
Operators both sexes.

SILVA, graduate elec. cabinet sweat, 25; Swedish bath and massage, $1.50; graduate nurse in attendance. MISS PEARL E. TAYLOR, 105 N. Vernon. Hrs. 10-6 p.m., Sun. 10-2.

ELECTRIC cabinet sweats, chiropractic adjustments, violet ray, massage, mineral baths, Miss Allen & Miss Lee, nurses in attendance, 212½ W. 7th, CONSOLIDATED BLDG., 6th & Hill Sts. Hrs. 9 to 8. Sun. 9 to 6. TU. 7218.

MED. baths and mass., $1.50. Cab. sweats. Nurse La Plante and Miss Estes, Grad. Nurses. Hrs. 10-5:30, Sun. 10-2. 255 W. 23rd Pl., corner Moneta.

MISSES Nyberg and Nyberg, 308 N. Spring, 2nd floor, over music, cabinet baths, elect. treat., spec. treat. for nervousness, rheumatism. Hours 9-9. Sun. 10-2.

NEW! NOTHING LIKE IT IN SCIENTIFIC MASSAGE. CABINET VIB. ELEC. TREAT. NURSES ATT. OPEN. BOTH SEXES. HRS. 10-7. 126 W. 3RD. EM. 506

LEONA W. 7TH ST. Marathon bath, massage, violet ray, cabinet baths, 2nd floor, 720 W. 7th. Apt. both sexes. Hartsook. Miss Lambert, gr. asst. Under new management.

ADEL RIBBLET.
Scalp, massage, mineral & facial treatments. Operators both sex. Hours 10 to 6. 1128 S. FIGUEROA.

SCIENTIFIC massage, sun lamp, violet ray radium, catabolic and cabinet sweats. Graduate attendants. Suite 208-9 Haas Bldg., 2nd floor, 319 W. 7th. VA. 0270.

CABINET sweats and Sw. massage, $3.00. Chiro. adjustments, $2.00. New management, by operators. 2274½ BO. HILL ST., 2nd floor.

TRI-CLAST & Swedish massage treatments, sun rays, tri-clast sweats. Graduate nurse in attendance. Physician's diagnosis. 2008 SIXTH ST. Rm. 10-7.

JUNE TAYLOR
Manicure—Massage
802 1-2 S. HILL. Rm. 9-10.

MISS ELLEN EASTMAN, AGENT, GLOVER'S REM. MANICURING, 525 S. GRAND BLDG., 2nd floor.

MASSAGE, violet ray, with alcohol rub, $1.50; Sw. bath, extra, 9-30-5-30. 319 HAAS BLDG., 426 S. Spring.

SPROM salt baths, massage, chiropractic adjustments, violet ray and all treatments. 1006 MAGNOLIA. AR. 8220.

N. LANE, 1542 W. 7TH ST.
MANICURING—MASSAGING
Hrs. 10 to 6. Open Sunday.

YOUR HOME OR MINE.

MARIE CRAWFORD. Massage, violet ray, cabinet baths. 848 W. Jefferson. BE. 8650.

MASSAGE & manicuring. Miss Bussell, Miss Mitchell, 412 STACK BLDG., 4th & Hdwy. 1064. Open Sundays.

STAR Japanese Bathing and Massage. External baths, scrub baths and rubbing. Operators both sexes. 215 N. SAN PEDRO.

FRANCIS WELLS, D.C., chiropractic adjustment, and manipulative treatments. 214 I. W. Hellman Bldg. Rm. 9-3-36.

MASSAGE, manicuring. Miss Raymond & Miss Ferne. Operators both sexes. 420 Union League Bldg. 2nd & Hill. 10-5 Sun.

MASSAGE and reducing treatments at your home by young graduate nurse. Expert. HU. 2406-J.

LUCILLE WEBBER, D.C., & Miss LeRoy, R.N., TU. 1871, Sun rap, scient. massage, cabinet baths, sedinol. 1226 I. W. Hellman Bldg.

FIRST-CLASS massage and bath. Open Sun. Open both sex. 1015½ W. 11th st. Suite 214.

EXPERT European masseuse, licensed, wide exp. Private. NELSON. Vandike 8208.

MAE S. CURTIS—Elec. massage, violet ray, cabinet baths. 212-13 HAAS BLDG., 344 S. Hill. Broadway 9 to 8. Sun. 10 to 7.

HEALTH Treatment, sweat baths, elec. massage. 254 S. Bdwy. 9 to 8. Sun. both sexes.

MINERAL baths & massage, oper. both sexes. Hrs. 10 to 6. 1110 BO. OLIVE.

MASSAGE, BATH, OIL, ELEC. TRTMTS. 250 S. FIGUEROA, APT. 215. (Owen Sun.)

MASSAGE, scientific nurse attend's for nervous people, 1125½ SANTEE, Apt. 1.

ELECTRO-THERAPY massage, 323½ W. Fico. Phone WE. 2680.

MISS GILBERT, elect. scalp treatments. 324 S. Figueroa st. 2nd floor Apt. 5.

MASSAGE, sweats, pine baths. Miss Freeman, grad. Open, both sexes. 940 W. 8.

LILLIAN BURTON, Nu-Foot massage, 628 SAN FERNANDO BLDG. Closed Sunday.

MAE Whalley, manicure, scalp treat. 318 W. 6th st. Rm. 527. Hrs. 10 to 5:30.

DANDRUFF cured, violet ray treat. Manicure, 536 S. Bdwy. Rm. 503. VA. 5174.

Beauty Aids

WHY SUFFER
UNWANTED HAIR?
When by an entirely new method a permanent cure is guaranteed? Not electrolysis. Not a depilatory. BOOKLET FREE ON REQUEST.
JULES M. MARTON, Ph.D.,
729 Consolidated Bldg. Trinity 0397.

PERMANENT WAVE $10.
Marcel effect, ringlet curl. 3606 W. 1ST ST. WA. 2411. Near Vermont.

FACE lifting, with or without surgery. Chiropodist, Lorlie Francis method. Hrs. 12 to 5. 424 S. Bdwy. Suite 312.

FACE repair, for particular people. MLLE. DE DESLEY, 712 Loew's State Bldg.

ALL BEAUTY AIDS, inc. hair trim. Expert operator. 1535 W. 11TH. 554458.

Medical

MEN—See successful specialist for chronic or recent disease. No delay from work. Latest methods. My own medicine. Ex. Res. 247 S. BROADWAY.

SPECIAL NOTICES—Miscellaneous

Medical

DR. SHORES & SHORES, SPECIALISTS. Catarrh, deafness, head noises, hay fever, asthma, rheumatism, eczema, neuritis, piles, epilepsy, goiter, tapeworm and other CHRONIC DISEASES of nerves, blood, skin, kidneys, heart, stomach, bowels, bladder, kidneys, liver. A specialty for 31 years. 602-3-4 LISSNER BLDG., 324 S. Spring st. Los Angeles. Hours 9-5. Eves. 7-8. Sun. 10-12.

MAN DOCTOR over 30 years, only chronic, rectal and germ disease, blood and urine tests, NO CELEBRATED Vegetable medicine used only by himself. Genuine 800 and glands. No delay from work. Hours 10-6. Sun. 10-12. 210 Douglas Bldg. cor. 3RD & SPRING STS.

L—I—J.
Guaranteed cure under blood test. Call or write for literature. West Remedy Co., 202 H. W. Hellman Bldg., L. A., Cal.

ABRAMS' BLOOD TEST FREE. Electronic method positively diagnoses when others fail. 1419 W. 11TH.

MARIE A. MICHEL, M. D., ex-interne of hospital, 828 W. 41ST PL., 12 to 4 p.m.

Sanatoriums, Hospitals, Etc.

SCIENTIFICALLY trained nurse will care for nervous convalescent or paralytic case in our home. Excellent cuisine. All accommodations. Phone 802227.

A PLACE TO GET WELL.
Rest home, pleasant surroundings, mental, elderly or semi-invalids. Prof. care, natural methods. Reas. Phone 537506.

HAVE YOU A MOTHER YOU ARE NOT ABLE TO CARE FOR IN OWN HOME? HAVE HER CARED FOR BY GRADUATE NURSE IN CONGENIAL SURROUNDINGS FROM $100 MONTH UP. PH. 592-227.

MOUNTAIN GLEN HEALTHATORIUM, Best Home. Special medical care. Nursing, comfort, excellent table, finest location in California. Box 100, SIERRA MADRE.

EL MONTE Sanitorium for the treatment and care of a few select cases of narcotic drug addicts. Address El Monte 109-J-1.

EVENTIDE REST HOME.
For aged, infirm or convalescents accentuating home life. Individual diet, physicians' & Nurses' care. Gar. 3275.

ARE YOU LOOKING FOR A HIGH dry, warm climate, clean accommodations and especial meal at a reas. rate? Then Ph. 850 LAND 572, RIGHT NOW.

REAL home for elderly, nervous & rheumatic cases. Best of care. $45 mo. and up. HU. 1827.

GRAD. nurses will care for semi-invalids & convalescents in my quiet home in West Hollywood. FR. 0650.

TRAINED nurse care for 1 or 2 aged or afflicted in her splendid home. 706292.

SUNSHINE REST HOME.
CONVALESCENTS. Ph. Bl. 2803.

BOOK NOW—Special rate July, Aug. Elysian Maternity, 1227 Elysian Park ave. 51306.

CONVALESCENT INN, elevation 1800 ft. Rates reas. Glendale 2946-R-12.

Society Meetings

STRANGERS' SOCIAL CLUB.
Meets every Tues., Thurs. and Saturday at Music Art. Hall, 233 S. Broadway, to 11:30. Cards, games, modern and old time dancing. Join us and get acquainted. Quadrille every Tues. eve.

THE EPWORTH LOWE annual picnic will be held Saturday, May 16th at Sycamore Grove.

Detectives

KANE DETECTIVE AGCY., 736 Low State Bldg. Ph. Broadway 2706. All branches detective work. Licensed and bonded.

SECRET INVESTIGATOR. Expert locaters, A. E. SMITH, Wilcox Bldg. VA. 4175.

Chiropractic

CHIROPRACTIC TREATMENTS—
Given at Los Angeles College of Chiropractic, 920 W. 23rd st.; also at branch, 904 S. BROADWAY.

Osteopathy

T TREAT. $10. Mag. blanket sweats, ultra violet ray, etc. 904 Haas Bldg. VA. 2907.

Auto Trips and Travel Offers

DRIVING to Iowa and Minnesota, sometime next week or later, will take 2 passengers. One who can drive car part of time. Call evenings. D. W. ALLEN, 1203 N. Chester, Pasadena. SY. 0167.

GOING to El Paso. Lady would like to have couple or young lady to share part of expense of car. Phone VE. 1588.

WOULD go to Iowa or Minn. Auto. Exchange reference. Garfield 3265. 3269.

MONTE VISTA ST. Hughes.

DENVER—LARGE CLOSED CAR, LEAVE SAT. 2 p.m. EXPENSES. PHONE TR. 6251. ROOM 232.

SAN Francisco, leaving Sat. morning, new Packard sedan. Take 4 or 5. 3001, Apt. 607.

SPOKANE—Ford roadster. Take 1. Help pay for gas. Evenings 7 to 8. DE. 1314.

SEATTLE, reliable business people, leave Fri. or Sat., take 4 or 5. CA. 4550.

WILL drive your car per agreement, towards Spokane. Call 7 to 8. DE. 1314.

SPECIAL DINNERS—Good Eating Places

REAL MEXICAN DISHES. TRY UR AZTEC INN. 1324 WILSHIRE. 556830.

PERSONALS—Business

M. P. DIRECTOR wants partner with $2000 and artistic or business qualifications to produce a spectacular, comedy, full of fantastic comedy, sold in advance. No stock or promotion scheme. This is the real thing. Ph. 596804.

WANTED—Information concerning activities of collection agencies who use raw methods in their work. Threatening letters and other documentary evidence especially desirable. Confidential. Address N, box 230, TIMES OFFICE.

HIGH-CLASS ENTERTAINMENTS ALL KINDS. ANY OCCASION. WILL-HELM-BOLD AMUSEMENT ENTERPRISES. TA. 1831. 308-4 MASON OPERA HOUSE.

BEAUTIFUL lots, Inglewood Cemetery, La Sal section, near Mausoleum. Owner will sell at right price. Write Box 908, TIMES OFFICE. Long terms. Call for particulars and appointment to see lots.

HAVE YOU A MOTHER YOU ARE NOT ABLE TO CARE FOR IN OWN HOME? HAVE HER CARED FOR BY GRADUATE NURSE IN CONGENIAL SURROUNDINGS FROM $100 MONTH UP. PHONE 592-227.

SALESMAN driving to Indiana wants to carry load, manufacturers or jobbers preferred on route and/or vicinity. References. Leave May 25. Address N, box 243, TIMES OFFICE.

EUROPEAN TOUR, party congenial friends touring seven countries, with conductor, room for two from $1250. Circulars. Call Pl. 702777 or 396606.

¼ INTEREST for work, capital. 200 acres, level, irrig., ditched. Ele. 2200. Any fruit, alfalfa 1-8 to 1-4. CHARLES TIANSEN, P. O. 438, Culver City.

MEXICO—Widow will sac. at part 17-000-A, ranch, mod. house, 1 blk. R. R. depot, incl. 1 span mules, $1,000 cash. 1000 land contracts, Terms. Ph. AT. 1858.

ANYONE suffering from piles can hear everything to their advantage. $2000 cash. 166 W. 3rd st. Apt. 202, experience. No operation. Free booklet.

DECORATING studio on Wilshire Blvd. Will take furniture, objects of art, etc., on consignment. Address O, box 229, TIMES OFFICE.

REFINED widower, middle age, no incumbrance, would like some people to share my good home and society; preferred. Reference. Box 1028, LONG BEACH.

RESPONSIBLE party wants standard grand piano. Will buy for cash, pay small rent or advance loan on same. Address N, box 128, TIMES OFFICE.

LOOK YOUNG, ACT YOUNG, FEEL YOUNG. MOST EFFECTIVE REJUVENATING TREATMENT KNOWN. DERMATORIUM—603 S. WESTERN. 719-39.

FOR ALBERTYN—Exceptionally fine male child 9 wks. old. Only those of established position please reply. Address A, box 384, TIMES BRANCH.

JEFFRIES—LEASE 1-5 ACCUMULATIVE. FOR SALE CHEAP. LYMAN, DUnkirk 4815.

LONESOME CLUB. Monday, Fri. eves. 7 to 11. Old-time dancing, songs, visiting for lonely folks. "HORNE'S" 939 W. 7th.

PERMANENT wave; guaran. exp. oper. latest machine, $15, entire head. BELLANCA, 916½ S. Bdwy. VA. 2958.

INVENTORS: We protect and sell your inventions. CONSULTATION free and CONFIDENTIAL. 841 DOUGLAS BLDG.

ANNANDALE membership for sale, will pay transfer fee and protect securities. Address M, box 96, TIMES OFFICE.

WILL exchange rancho membership country club for radio, live stock, saddle or auto. MISS EDMUNDS. Hyde. 40238.

WANT woman needing dessert climate to share cabin. Rent free. BE. 3084.

ENCINO City Club, life membership with cabin site. No dues. Sacrifice. FA. 0440.

WANTED—L. A. Country Club membership for cash. State lowest price. WA. 0466.

ARTIFICIAL TEETH REPAIRED
424 Bryson Bldg., 2d Spring, AN. 6208.

SACRIFICE JEFFRIES CUMULATIVE lease, 1-5. Need cash urgently. Trinity 8548.

LIFE membership EDGEWATER Club for sale cheap. Phone HE. 4266.

ALL club memberships, golf, beach, ath. bargains. Brans, BR. 4144, Detwiler Bldg.

Inquiries—Missing People

$10 REWARD—
For the present address of John J. Casey, Gregory Lovell, Mr. Goodell, Frank Henry, Chas. W. King, Joe Mayo, Ray Newman.
NATIONAL AUTOMOBILE INSURANCE CO., 1027 S. Olive. Trinity 8551.

ESTHER Hancock will get some valuable information if she writes or calls at 1351 LEMOYNE ST., Los Angeles.

A. J. GEBHART, call at Los Angeles post-office for important letter.

BUSINESS ANNOUNCEMENTS—Miscellaneous

SALES, LEASES AND INVENTORIES.
MONEY TO LOAN.
METCALF & RYAN, REALTORS.
Pacific Finance Bldg., 6th and Olive. TRinity 4711.

LAACK & WILLIAMS, REALTORS.
Residence, business and income property depts.; rentals and leasing.
200 PANTAGES BLDG.
TRinity 3641. 7th at Hill. TRinity 3641

LIBERTY RELG. FURN. FINISHING SHOP. New & old furn. finished. All kinds leather patches vulcanized and tufted, 1106 S. BEAUDRY. ME. 6981.

ALL CLASSIFIED ADVERTISEMENTS FOR THE SUNDAY TIMES MUST BE RECEIVED BEFORE 7:30 P.M. SATURDAY. GET YOUR ADS IN EARLY.

AWNINGS—Windows, $5. PATIO PORCH painted stripes, from $25. Stores $18. CAMPBELL AWNING CO. AXridge 0610.

DOUGLAS PRESS—PRINTING ALL KINDS. 1099 PRINTERS BLDG. CARDS, $2.50. 723½ S. SPRING ST. FA. 1398.

CAMPING GOODS. I buy, sell, trade or rent. Renner. 1120 E. 5th. Pl. BU. 7704.

BUSINESS letters typewritten. 15c R. REID. 505 Wright-Callender Bldg., 4th & Hill.

TRY Spring Wells Lee Hong Chong B. Fancy Spec. Asstd. Chop Suey. 3217 W. 20TH.

LOS ANGELES CAN CO. 908 to 913 San Fernando Road. Capitol. 0899.

FURNITURE repaired or upholstered at your house. Samples shown. AX. 4614.

Attorneys and Counselors

C. C. CASWELL, ATTORNEY.
ADVICE FREE. General practice. Private, confidential. 1st floor, PATTERN MUTUAL BLDG., 321 W. 3rd st.

ALL LEGAL MATTERS; ADVICE FREE. LEONARD, ROOD, Cooper Bldg., Broadway, Arcade. Also eves. Tues. & Thur. 9. TU. 7606.

FREE law, all cases confidential. 26 yrs. exp. 846 Douglas Bldg. AT. 8706; eve. 5-8

ADVICE FREE. ALL MATTERS. W. A. JENKINS, 910 MARSH-STRONG, 6TH-SPRING.

Accounting, Auditing

ACCOUNTING and factory cost systems installed, personal engineering, auditing, financial statements, bkpg. serv., tax ret. & claims. Accounting Service Co. FI. 4292

ACCOUNTING, bookkeeping service rendered evenings. PHONE CA. 4512.

Auctions and Auctioneers

AUCTIONEERS—C. H. O'CONNOR & SON. Real estate and insurance.
300 Bank of Italy. Phone TRinity 1061.

Appraisals

THE EVANS-LEE CORPORATION
of which Hugh Evans, Chief Appraiser of the California Bank for several years, is president, are prepared to make appraisals of all classes of property.
508-9-10 CALIFORNIA BANK BLDG.
MUtropolitan 5148.

DIAMONDS appraised, identified, bought & sold. 910 CROCKER BLDG., 8th & Olive. TU. 6872.

Contractors and Builders

BUILD WITH OUR MONEY
NO BONUS. NO RED TAPE.
WE FINANCE AND BUILD ALL KINDS OF BUILDINGS.
TIFAL and O'CONNOR,
SUITE 520
CHAMBER OF COMMERCE BLDG.,
Broadway at 12th st.
TR. 6435-5436.

A RELIABLE CONTRACTOR.
6-ROOM SPECIAL, $2950.
100% financed. Terms like rent. Bank reference. Free plans. Personal supervision start to finish.
PAUL J. SHETTLER COMPANY.
Phone 534140. 1044 Ingraham st.

WE FURNISH ALL MONEY. NO BONUS.
No extra charges, and build for you a 10-unit bungalow court for $15,000. Convert your unrestricted lot into income. F. H. ROSENSTRUTCH CO. 715 Commercial Exchange Bldg. 8th and Olive. FAber 0821.

HOUSES 5% FINANCING.
We will build and finance a home or income property on your lot whether same is clear or not. We do our own building and finance and according to your own low rent. See our completed buildings.
GLOBE INVESTMENT COMPANY.
GRanite 3436. 1262 Hollywood Blvd.

BUILD NOW
IF YOU OWN A LOT we will furnish the money and build for you. Terms like rent.
STREET PLANS
Call and see us.
EDWIN W. DOUGLAS,
General Contractors, Ph. TUcker 2130.
601 Stock Exchange Bldg.

WANTED—Five small houses, built on acre or more tracts. Will build on the land clear at release price of first incumbrance. Property will sell quickly and builder gets repeat jobs. Address X, box 267, TIMES BRANCH.

PARTICULAR PEOPLE—Before doing anything about your plans or building consult Pacific Ph. 591-549.
ECCLESIASTICAL, RESIDENTIAL, COMMERCIAL

BUILT ON YOUR LOT.
Garage, $185. Bungalow sizes in proportion. Samples at yard.
BONHOLE BROS.
AXridge 6864. 4224 E. Slauson.

GET our plans and figures before building your home or income property. Plans furnished free. Estimate cheerfully given and we take care of financing.
CLEMONS & DORAN, 706277.

$2650—Six-room home, complete, financed 100%. To build anything.
L. R. HUBBARD,
382 Hillstreet. Bldg. TUcker 9701.

PLANS and specifications at reas. rates. Will finish, frame and paint your house. Reference. WM. KERR, 4916 S. Western. UN. 6063.

WILL build 5-rm. frame bung. with hardwood floors, complete, $2100. 4-rm. bung., for $1600. A. J. RICHARDS, 1615 W. 49TH ST. Ph. VEr. 6482.

I LOWER all bids, cost plus 7 per cent or contract. Plans and name of owner. Reference & bond. Call DRexel 3062.

GARAGE, $45 up, any size, anywhere, shell and floor. Also 1 to 6. 613 W. 54TH ST. Phone AXridge 8761.

I BUILD duplex houses complete for $2500. Also take lots or trust deeds. Ph. 2944-J.

WILL BUILD & FINANCE your home 100%. G. Y. LITTLE, 701-5 Spring Arcade Bldg. Fiber 3158. TUnkirk 7199.

PAINTING, carpenter work, repairs, good prices by REINHEIMER & MARTIN, 2018 Boston ave., Graham. VA. 5128.

CARPENTER contractor, flats, apts., bung., remodeling, repairs specialty. Louis De La Croix, 764 N. VAN NESS AVE. HO. 6638.

ARCHITECTURAL PLANS TO ORDER. REAS. We finance. 214-15 LISNER BLDG. ME. 1950.

WE FINANCE & BUILD.
LE BELL CONSTRUCTION CO.,
THorn wall 2463. 3008 S. Western.

$1600 SPECIAL—
5-room modern colonial complete. Hdw. floors, tile bath. BUILDER ADVICE FREE.

GEN. cement contractor, 1st class work, manship guar. Est. free. DU. 5760.

TILE work, drainboards, bathrooms, mantels, estimated. RODENWALD. 70716.

HARDWOOD floors cleaned, waxed etc. Machine sanding. HANSLER. 75519.

PLANS DRAWN. Reasonable rates. 439 SAN FERNANDO BLDG., 4th & Main.

PLANS DESIGNED to order, $2 per room. 2027 W. PICO.

CEMENT work, all kinds, free estimating. Prices right. DElaware 4539.

GRADING, FLOWING, LEVELING LOTS. PHONE ANgelus 4978.

PLANS and specifications, for your home; work guar. $85. L. V. SIMONDS. MEtrose 2-5

$2850. 6-RM. STUCCO COMPLETE. Finance. See plans. Remod. DE. 8888.

GENERAL team work, excavating and grading for small jobs. Call 2-5 p.m.

OLD FLOORS refinished. Quick work. Reasonable. BRAMWELL, DElaware 7541.

CEMENT work, drives, walks, steps, etc. Day or contract. AT. 4750

WANTED—HELP—Male

Farm and Garden

WANTED—Single man for general work about suburban home. Good home, permanent. 151 S. GRETTONE, Monrovia. Phone Green 256.

WANTED—First class white gardener to care for several lawns and gardens in Beverly Hills. Phone GRanite 1579.

GARDENER wishes man with Ford car or truck, work as partner. 625 Ocean. 9849.

Investment Required

AN EASTERN CORPORATION.

With Sacramento and San Francisco offices requires for its local office

AN EXECUTIVE MANAGER

who should have these qualifications.

Age—30 to 45.
Sales experience.
Executive ability.
Business acumen.
Integrity and sobriety.
Personality and address.
Constructive aggressiveness.

And $2500 to invest, although we might consider an equitable surety bond in lieu of the cash.

SUBSTANTIAL REMUNERATION as well as training expenses will be allowed and the right man will find advancement certain.

Apply in person between 10 a.m. and 4 p.m.
SUITE 912 HAAS BLDG.
317 W. 7TH ST.

WONDERFUL opportunity for a young man with mechanical or chemical engineering foundation, or experience. To get in on the ground floor of a patented process which will revolutionize a nation-wide industry. This proposition is of high order and will stand strict investigation; from $3000 to $5000 required, which should return a handsome income for life. A man with energy, ability and vision can develop this process and achieve sure, quick results. Address A. box 381, TIMES BRANCH.

CLEAN CUT MAN WITH BUSINESS ABILITY FOR BUSINESS MANAGER AND SALESMANAGER FOR ESTABLISHED THEATRE STOCK CO. IN LIVE CAL. CITY. NET $2000 MONTH. INVESTMENT $1500. TEACH RIGHT PARTY. 308 MAJESTIC THEATER BLDG.

WANTED, Handyman, summer resort, north, year-around job, good wages. Must loan owner $1500 for four months. Answer quick. Address N, box 329, TIMES OFFICE.

$50 PER WEEK if you have a pleasing personality and a car. No selling or canvassing. Local position with $1500 cash dlc. Apply at factory, 1085 W. 16TH ST.

WANTED—Treasurer for manufacturing co., must be first-class office man, capable of any & excellent opportunity. Must invest $1500 to $2000. Address A, box 381, TIMES BRANCH.

PLENTY of $$$ gold ore ready to ship, want 4 working partners to help haul and develop mine 1-8 ist. $350. Start immediately. $200 ft. Lee, Jr.

BRANCH office mgr., wholesale but, good salary and bonus. Advance $2000. Refundable. Address 12, box 381, TIMES BRANCH.

MAN to take charge of dept. in established concern. Business will net $2500 annually. $250 req. for relief. 2501 S. GRAND.

SLW for meat market. Good meeting job. Small investment required. 9014th.

WANTED—HELP—Female

Miscellaneous

ACT NOW!

WOMEN—Can you talk to people? Can you hold their attention? Are you willing to work on commission and build a permanent business? Then come direct to 305 CENTRAL BLDG., reliable old firm, ref. MR. HARRIET. Col. information about our fine, clean, attractive offer.

COOK, $60 .....$60, L. R.
COOK, bch .....$60, L. R.
COOK, cafeteria .....$70, L. R.
MAID, sanitarium .....$45, L. R.
KITCHEN .....Open, L. R.
L. A. .....$50, L. R.
COMB. maid & waitress, cntr. .....$40, L. R.
M. & waitress, cntr. .....$40, L. R.
HUMMEL BROS. (Agy.) 538 Douglas Bldg.

SALESWOMAN, good character, and refined, with or without selling experience, but must have liberal ideas. Need 2 years investment of $450 required. You share in well established business with us. Interview to be arranged. Address N, box 340, TIMES OFFICE.

WANTED—Information concerning activities of collecting agencies; those specializing in their work. Threatening letters and other documentary evidence especially desired. Communicate Address N, box 220, TIMES OFFICE.

MIDDLE-AGED colored lady to stay with invalid woman who is childish. But 2 of references required. $15 per week. Call 1251 S. 4TH AVE.

SUMMER & SUMMER
Employment Service, Broadway Central Bldg., 424 S. Broadway.
Waitress, exp. .....Open
Waitress $75

CAPABLE, ambitious woman to sell the Spencer supports and corsets. No canvassing. Exposure unnecessary. Address A, box 3845, TIMES BRANCH.

LADY can earn room, board and $18 per month while attending school. EFFICIENCY BUSINESS COLLEGE, 741 S. HILL.

WANTED—Woman or girl to demonstrate and sell Kleanwell Products. Apply with reference, CARMEL, 7 HAMMACK, 5226 Santa Monica Blvd.

ATTRACTIVE girl for demonstrating. Experience not required. Call 1000 FIFTH CO., 729 S. Spring st. See Mr. Goldwater.

WILL give refined girl room in exchange for light service, etc. 2686. 3340.

ATTRACTIVE girl, Sunday work. Apply 9-10 morn. 1906 S. BRIDGE.

MAIDS, city, hotels, $16 week. Rapid Placement Agcy., 218 S. Broadway.

MISSORY waitress, $45 (1). Wall maid, $45. Andersons, Agcy., VA. 6211.

STRONG girls to learn massage, small wage to start. 1250½ W. 7TH ST.

WANTED—1 lady who can meet the car in Alesi 627 S. BROADWAY, L. 711

Store and Office

STENO.-clk., auto cmp. $100
Typist-steno., acct'g dept $100
Typist-steno., exp. $100
Steno.-fr. clk., nr. Western ave. $100
Steno.-clk., exp. $100
Steno.-typist, exp. $100
Steno., exp., Wilshire dist. $100
CONSOLIDATED AGENCIES, INC.
Suite 901, (Agency.) 740 So. Bdwy.

AT STENO., RAPID $125
STENO., CLERICAL $110
STENO., CLERK, (21-25) nice perm. $100
BK-KP., STENO., (28-35) .....$125-$150
STENO., CLER., (20-25) some exp. $90
Lessee's asst., graduate nurse $100
EMPLOYERS' SERVICE BUREAU (Agy.)
737 TITLE INSURANCE BLDG., 6TH & BROADWAY.

TYPIST-Cashier, $125 to start. Living at home.

Typist, P. B. X. .....$20 to $25
Transcription operator .....$20 to $30
BUREAU OF VOCATIONAL SERVICE.
Non fee charging civic placement bureau.
Interviewing 9 to 1.
319 Delta Bldg., 626 S. Spring.

TYPIST—Experienced on statistical statements including wide carriage statements. Shorthand operator preferred. State full particulars, age, experience, etc. Permanent, fifty phone number. Petroleum Securities. Address N, box 262, TIMES OFFICE.

STENO., HOME LEGAL EXP. $100
STENO., EXPD., UNDER 27 .....$100-$110
STENO.-TYPIST, 20 .....$75-$100
TEACHERS, UPPER GRADES .....OPEN
BUSINESS WOMAN'S REGISTRY, (AGY.)
704 Hollingsworth Bldg., 6th & Hill.

STEN.-AUTO. FINANCE DEPT. .....$110-$125
STENO., Ins. Comp. opr., ABIE $140
STENO.-Asst. Supr. .....$150-$160
STENO., Retails $90
PACIFIC AUDIT & SYSTEM CO., INC.
702 Story Bldg. (Agy.) 6th & Bdwy.

MULTIGRAPH (type) $100
Typist, 27) $90
Steno. (25-33) ½ day $50
BOGARDUS EMP. SERVICE.
402 Comm. Exchange, 6th & Olive.

FILE CLERK who is also typist, must have aptitude for figures, could reside in Long Beach or San Pedro. Van Camp Sea Food Co., East San Pedro.

YOUNG lady, 18-25 yrs., typing & general office work. Call 1251 S. 4TH AVE.

LEWIS CONSTRUCTION CO., 400 DELTA BLDG.

P.B.X., switchboard operator. State experience, local employers. Salary expected. Address O, box 183, TIMES OFFICE.

REGISTRY for competent, experienced high-class office help. Experienced bookkeeper, high-class secretary wanted. (Agy.) 501 UNION BANK BLDG., 5th & Hill.

STENOS $100
Bookkeeper & Biller $130
411 SECURITY BLDG., 5th Spring. (Agcy.)

STENOGRAPHER, must write neatly, willing to learn to sew on shoe ornaments. 647 S. FLOWER.

STENO., dictaphone experience $90
Typist, gen., ins. $100
S.-L. AGCY., 508 Pacific Mutual Bldg.

WANTED—Young lady stenographer, moderate salary to start. Apply 205 CULVER BLDG., Culver City.

COMP OPR. llr. exp. req. $125. P. S. Harris Agcy. since 1912 for "Everything Human for the Office." Chapman Bldg.

WANTED, Stenographer for light office work in exchange for office space in Hollywood. Gladstone 2799.

WANTED, EXPERIENCED FITTERS. APPLY J. M. HALE CO., 2ND FLOOR, 341 SOUTH BROADWAY.

WANTED—A public stenographer at 411, MASON THEATER BLDG., 127 S. Bdwy.

WANTED—HELP—Female

Store and Office

EXPERIENCED SALESWOMEN
FANCY LINENS
and
JEWELRY SECTIONS.

Apply Superintendent.

COULTER'S—7TH & OLIVE

STENOGRAPHER, comptometer exp., large company, high elevation, Arizona. Free transportation, $140.
CASHIER, grocery, Hyp Hollywood, $75
Hummel Bros. (Agcy.) 538 Douglas Bldg.
EDUCATIONAL EXPERT COMPANY.
704 Mass Bldg. (Agcy.) 7th & Bdwy.
STENO.-BKPR. under 30 .....$150
Asst. bkpr.-typist-phone clk $6
Asst. bkpr.-typist, law office $6
COMPTOMETER opr. clerical asst. $6

STATISTICAL
STENOGRAPHER
(For Bond House.)

STENOGRAPHER wanted to take charge of KARDEX files and statistical work in investment bond house. Must have thorough knowledge of this work and be willing to assist in general office routine. Address K, box 550, TIMES BRANCH.

STENO.-SEC'Y, A- $125
STENO., EXPD., BKPR. .....Open
STENO, Auto contract exp .....Open
STENOS (legal) (3) .....Open
STENOS $105
BKPR.-STENO. (2) .....$105-$130
BKPR.-OFFICE MGR. (Asstg. supr.) $150
ELLIOTT-FISHER BKPR .....Open
F.B.M. TYPIST (2) .....$80-$100
COMPTOMETER OPR. (3) $75
ORGANIZATION BUILDERS' EMP. AGCY.
400 Central, 6th & Main Sts.

READY-TO-WEAR STORE
Catering to the better class; popular price trade, is open for some real genuine steady and suit saleswomen. To those who have had thorough experience we are offering attractive inducements. Apply
MR. LEVINE, 621 S. Broadway.

BURR & LONG HAND BK-KP. $105
P.B.X. TYPIST $90
CLERICAL, TYPIST, COMP. OPR. $75
BK-KP., ACCTS. REC. $105
STENO., GEN. OFFICE $100
THEATER STOCK CO., IN LIVE CAL. CITY, NET $2000 MONTH. INVESTMENT $1500. TEACH RIGHT PARTY.
308 MAJESTIC THEATER BLDG.

WANTED, Handyman, summer resort, north, year-around job, good wages. Must loan owner $1500 for four months. Answer quick. Address N, box 329, TIMES OFFICE.

SALESWOMEN wanted in L. A. and suburb towns. Ages 25 to 45. Neat appearance, pleasing personality, with or without experience to demonstrate and take orders for NOE-EQUL silk hosiery and tailored underwear. Exclusive territory. Five full colors. They delight the heart of every woman and make you $25 to $75 week. If you can qualify for above big repeat orders backed by national advertising, see full page ad, this week's Sat. Bus. Pages, or telephone for office, protected territory, sales training, send in call. Don't delay a cent. Write or call NOE-EQUAL TEXTILE MILLS, 1st & Alameda Sts.

THREE VACANCIES
for capable young women who can meet the public for exhibition work. Salary and attractive commission. Unusual opportunity for ambitious women. Ladies make up to $1000 per month. Those wishing permanent employment, call in, person, at 9 a.m.
CLIFFORD F. REID, Inc.
547 So. WESTERN AVE.

I FIND myself in need of 10 experienced real estate salesladies. Will pay a salary & commission. High-class property. One of these tracts it is a pleasure to represent. Call GA. 1000 between 9 & 10. High-class neat appearing women with solicitor's experience see MR. STANDERBY, 1007 MERCHANTS Bldg., Seventh & Broadway.

WANTED—
A couple of saleswomen who are not afraid of work and want financial success, Washington & Wilshire sect. It will be worth investigating. See Salesmanager, 1000 S. HELIG, Elkins 5572.

SOLICITORS—Your chance to make big money. Salary and commission on a live project, no experience necessary. Come in and let me show you how. See MR. RING, 4564 Beverly Blvd., near Western, ave. BE. 4601.

SALESLADIES
NO EXPERIENCE NECESSARY.
Neat, educated energetic ladies who wish to earn $100 weekly. Call 1006-9 C. C. CHAPMAN BLDG.

SALESLADY that is neat and capable of meeting the public, a good appearance and personality. Call 1007 W. 7TH ST., CENTRAL 515 S. Western Ave.

5 SOLICITORS at once, new subdivision, Venice, near L. A. Service. Big pay. Large commission. Apply Miss Ida Cole, 1000 S. HELIG, Elkins 5572.

WANTED—Subscription solicitors for sports magazine. Apply 2000, 5640 HOLLYWOOD BLVD.

LADY will call to take charge of rental office. METROPOLITAN REALTY CO., 1051 N. Western ave.

LADIES—$10.50 a day interests you at 1st. Western ave. Call 9 to 10 a.m.

SALESLADIES wanted. Call 0653 SUNSET BLVD.—ask for Mr. Edwards.

BEGINNING saleslgrls. Good opportunities. Apply MITCHELL, 745 S. Broadway.

Trades

SEAMSTRESS experienced in tailor shop, to do repairing and relining. Salary $15-$18 start. Mr. Goetz, or 4009 W. 10TH ST.

TRIMMER, must be experienced on men's renovated hats. HAS. BONNEFELD, 919 N. Main, 7th Long Beach. Tel. 7-6723.

FINISHER alterations dept. men's ready-made clothing. Apply WOOD BROS., 7th & Hope Sts.

TWO lady barbers wanted; must be under 40, for San Diego. 230 B ST., San Diego. MILLIE BURNS.

WANTED—THOROUGHLY EXPERIENCED FUR HANDLING LADY. THE LONDON ALASKA FUR CO., 754 S. BROADWAY.

To Learn Trades

CHOCOLATE dipping taught in most up-to-date shop, select class, day & eve. 1206 Glendale Blvd. at Sunset.

LEARN to be a waitress. Short course, $5 full course. Call or write LAWLER, 1146 Manzanita, at Holly Jct.

FRANCES MILLINERY SCHOOL
722 Bryson Bldg., 146 So. Spring.

MILLINERY ers. school taught by Parisian teacher, Course for $15. 208 Taylor Bldg.

MAKE big money at home, doing neatly, profitable work. 372 E. 58TH ST. 10-2.

LEARN chocolate dipping or candy-making. Phone ALICE LLOYD, Holly. 2468.

Household and Domestic

WHITE woman between 25 & 40 to assist with housework and help with infant. 2 in family. Salary $40. 5453 ROSAINE. HE. 2808.

WANTED—Woman to assist with housework. No laundry. Family of 3 Adults. South Pasadena. References. $35 month. 1052 Thurs. 11 a.m. 444 DOUGLAS BLDG. L. A.

UNINCUMBERED white exp. mother's helper under 40. Prot. 2 adults, 1 child. 3 yrs. Priv. rm. & bath. $50. Ref. Phone Ft. 0382.

WHITE girl under 25 yrs. to assist with housework and children. Refs. required. 627 S. MANHATTAN PL., 307-310.

HOLLYWOOD girl to care for baby, after noons; permanent for capable girl. Call before 10 a.m. GR. 4209.

WANTED—White girl, general housework in bungalow ½ day by week. 5080 ROSEWOOD AVE. HO. 5048. 3 car.

YOUNG white woman, family 4 adults; laundress. Phone Mr. Hoffman, Ft. 0382.

NURSE girl—$75-$100 "undergrads." 979 Clinic ave., $40. Guide Agcy., 145 SO. SPRING.

GRAD. nurses, hosp. positions. Open. Dr. and Nurses Registry, 408 Ferguson Bldg.

NURSE, undergrad., general duty, Dr.' & Nurses' Registry, 408 Ferguson Bldg.

Investment Required

SPLENDID proposition for couple, wife run good paying grocery store. Husband can work elsewhere. 617 GRANT BLDG.

WANTED—HELP—Male and Female

Miscellaneous

WANTED—SALESMEN AND SALESWOMEN to represent large concern doing business in Southern California. This is a high-class proposition. If you are interested in your earnings should average $250 per month more per month. This is not a real estate or collecting proposition and will consider only persons of good character to represent this organization. You will be required to study this line before you sell. See J. C. LOYD, 555 S. Western Av.

MAN or lady barber of good character & pleasing appearance, must be expert shingler. Prefer lady or rather young married man. We want steady help. Guarantee man $65 per week. Call at THE LADIES' & CHILDREN'S HAIR-CUTTING PARLOR, 114 West 3rd st., Santa Ana. Phone 1149 R.

MIDDLE-AGED man and wife. Man to care for grounds, drive car, do housework, family of 2, work not difficult, living quarters pleasant. State experience & salary. Address, N, box 146, TIMES OFFICE.

HELP WANTED—Experienced men or women to cut pear blight at Hanson Orchard, Beaumont Calif. Immediate employment.

SALESPEOPLE to sell membership in new club just forming. Address N, box 205, TIMES OFFICE.

WANTED—Girl, man or woman to correct manuscript for book. Exp. req. 1361 SUNSET BLVD. Apt. 107.

LIVING quarters, exchange for service in apt. house. Janitor exp. DR. 6162.

Investment Required

WANTED, Man and wife with some knowledge of conducting boys' military school, to become interested with us in conducting a school in Idaho. Accommodation for 100 boys in modern, well-equipped building and grounds, now available. Small investment req. Full management in your hands. Address A box 576, TIMES BRANCH.

CLUB enterprise. Returns proportionate to investment. MRS. IRISH, 910 S. Hill.

Instructions, Miscellaneous

LEADER COLLEGE, 706 S. HILL, 4TH Fl.
LADIES, LEARN BEAUTY CULTURE AND HAIRDRESSING DAY AND EVENING CLASSES ESTABLISHED 15 YRS.

WANTED—Men to learn barber trade. AMERICAN BARBER COL., 324 E. 6th st.

To Learn Trades

WELDING, electric and acetylene. 4 hrs. daily practice. 112 ½ E. WASHINGTON.

EMPLOYMENT—Agencies

SUMMERS & SUMMERS
EMPLOYMENT SERVICE, (Agency.)
Commercial and domestic help furnished. BROADWAY CENTRAL BLDG., 424 S. Bdwy. TU. 7727.

WANTED—Come quick, ALL COLORED. Good jobs, best help, best wages. Coleman, 056 E. 37TH ST. Bdwy. 7311. Agcy. Thurs.

W. H. SMITH EMPLOYMENT AGENCY,
4105 CENTRAL. AVE. HU. 6502.
All kinds of domestic & general help.

SUTHERN COLORED help. 1206 KATHERINE BARR AGCY., 109 Court st. TU. 1905.

WANTED—SITUATIONS—Male

Miscellaneous

EASTERN dentist wishes to change vocation for good position with reliable commercial house; good reason. Had previous 10 years' salesmanship experience. Permanent position if satisfactory. EDWARD APPEL, P. O. box 1, Los Angeles, Cal.

YOUNG man attending school wants to earn small wage outside of school hours or room and board. Honest, intelligent, ambitious boy. 1 month between 8:30 a.m. and 4 p.m. AXridge 9061.

MAN of 38 seeks steady work of any kind. Handy with tools. Address N, box 247, TIMES OFFICE.

BOOKS KEPT BY DAY, WEEK OR MO. BAL. MONTHLY, STATEMENTS PREPARED. REAS. CALL MARTIN, VA. 0425.

MAN with car would like situation as collector of accounts. Ph. CA. 2048 Thurs.

YOUNG colored man desires position cooking or janitor. HU. 7725-J.

YOUNG man wants work any kind; drive any car or truck. Call Rust, AT. 0679.

Store and Office

BOOKKEEPER, accountant, or cashier, middle aged married man desires steady, hard-working, trustworthy, Moderate salary to commence with. Reply, Address O, box 105, TIMES OFFICE.

ELITE EFFICIENCY ACCOUNTANT.
Open set books, keep books, install systems, financial statements. TU. 6983.

BOOKS opened or closed. Audits by chartered accountant. Address A, box 4981, TIMES BRANCH.

SR. ACCOUNTANT, detail, or full charge small office or clerk. A-1 ref. MAXWELL, 407 S. Hoover, C. 2426.

OFFICEMAN, book-keeper & typist, competent for supervisory or detail. Drop postal to 1735 E. 21ST ST.

SHIPPING clerk wants position. Address S, box 105, TIMES OFFICE.

Salesmen and Solicitors

SALESMANAGER—A proven result-producer with 14 years' broad practical experience and exceptional training is now open for new connection. Capable organizing and putting over sales campaigns, training & inspiring new salesmen. He has vast understanding gained from hard-won experience, of the sound underlying principles of successful selling. Has good legal knowledge, a good analyst, and his record shows proven success in general financing, syndicating or promoting real estate, staple and specialty nation-wide merchandising. Age 37. Address N, box 246, TIMES OFFICE.

Trades

CARPENTER wants ALTERATIONS OR REP. 3856 WOODLAWN. HU. 1906-M.

WANTED—SITUATIONS—Male

Trades

BAKER, all-around A-1 married man, wishes place where could turn part of wages in for interest in good bakery. Efficient keeping books and figuring costs. A-1 references. Address M, box 104, TIMES OFFICE.

PRINTER—FIRST-CLASS JOB AND AD compositor, journeyman, desires position. Capable of taking charge of high-class work. Best references. Address N, box 358, TIMES OFFICE.

FIREMAN wishes position, experienced gas and oil. LUCE, 216 W. 52nd Pl. AX. 3645.

CARPENTER, finishing, repairs, small bldgs. Lowest wages, reliable. Parsons, CA. 8529 evenings.

WATCHMAKER & Shipman wishes position in jewelry store. Phone MEt. 8211.

PAPERHANGER wants day work or by contract; estimates free. Ph. ME. 2221.

PRINTER, all-round two-thirder, thoroughly & industrious exp. 441 W. 67TH ST. TR. 2290

A-1 CARPENTER WANTS JOB. NEW OR REPAIR. TR. 1508.

PAINTING, tinting, papering, roof painting. Reas. CALL 1844 E. 52ND ST.

GOOD carpenter wants pos., anything. Address O, box 206, TIMES OFFICE.

A1 PAINTER & PAPERHANGER, WANTS WORK. REAS. UN. 6485.

Chauffeurs and Teamsters

CHAUFFEUR, expert driver, white, exempted, resourceful in emergency. 10 yrs. City experience, wishes to connect with party of interest; A-1 mech., drive any car; consider large, what have you to offer? MR. 4932, APT. 15.

EXP. chauffeur, middle aged, white, single, neat, dependable and willing to please, good and careful driver, knows Los Angeles and traffic; best local ref. Phone Trinity 5116, STRAIN, Hotel Northern.

CHAUFFEUR—Honest, reliable, very pay city ref. Lose exp. $35. car. Careful driver. Reas. wages. 582557.

CHAUFFEUR wants part or full-time driving any make of car; local references. VA. 4985.

PROP. CHAUFF. CLUB OF L. A. MA. 5402.
EXP. TRUSTWORTHY CHAUFF. PURCH. ANY MAKE CAR BY HR. DAY, WK. MO.

CHAUFFEUR, exp. (white) age 37, single. Knows traffic rules. Careful driver; will do garden wk. Leon, ref. 706-5176.

CHAUFFEUR, exp. Englishman, 36, married, N.Y. City, 12 yrs. L. A. 1 yr. Splendid ref. EDWARD WRIGHT, Ph. BE. 5206.

CHAUFFEUR-mech., exp., white, single, 8 yrs. in city; can do bkpr. care, lease or partn. Phone BEacon 0506.

CHAUFFEUR, private family; drive all makes; references. Phone Cap. 7223 (even.)

CHAUFFEUR, appreciate steady position; best ref. Ph. Main 3580, room 49.

JOB as chauffeur; ref. 5 years experience; married, 1 child; 3 months in city. Call 1251 S. 4TH AVE.

CHAUFFEUR, white, drive day hours. Care fu; driver, know city. Call Dunkirk 0126.

JAPANESE chauffeur wants position with private family; good driver. 6100 Main.

CLEAN-CUT col. chauf., faithful, considerate family driving, City ref. ATlantic 8491.

VERY competent chauffeur, finest ref. Want good pos. Ph. Trinity 1927. (Agency.)

Hotel, Restaurant and Club

WAITRESS 6 days a week, 3 hours a day, 50c an hour. 1625 N. MAIN st.

Professions and Vocations

WANTED—Commercial Artist. We have an opening in our organization for a young lady, experienced in lettering and original design necessary, experience in screen process work preferred, faculty of development and future for a real producer. Call after 9 a.m. 5044 W. PICO ST.

NURSE grad., $75-$100; "undergrads," 979 Clinic ave., $40. Guide Agcy., 145 SO. SPRING.

GRAD. nurses, hosp. positions. Open. Dr. and Nurses Registry, 408 Ferguson Bldg.

NURSE, undergrad., general duty, Dr.' & Nurses' Registry, 408 Ferguson Bldg.

Investment Required

SPLENDID proposition for couple, wife run good paying grocery store. Husband can work elsewhere. 617 GRANT BLDG.

WANTED—HELP—Male and Female

Miscellaneous

WANTED—SALESMEN AND SALESWOMEN to represent large concern doing business in Southern California. This is a high-class proposition. If you are interested in your earnings should average $250 per month more per month. This is not a real estate or collecting proposition and will consider only persons of good character to represent this organization. You will be required to study this line before you sell. See J. C. LOYD, 555 S. Western Av.

MAN or lady barber of good character & pleasing appearance, must be expert shingler. Prefer lady or rather young married man. We want steady help. Guarantee man $65 per week. Call at THE LADIES' & CHILDREN'S HAIR-CUTTING PARLOR, 114 West 3rd st., Santa Ana. Phone 1149 R.

MIDDLE-AGED man and wife. Man to care for grounds, drive car, do housework, family of 2, work not difficult, living quarters pleasant. State experience & salary. Address, N, box 146, TIMES OFFICE.

HELP WANTED—Experienced men or women to cut pear blight at Hanson Orchard, Beaumont Calif. Immediate employment.

SALESPEOPLE to sell membership in new club just forming. Address N, box 205, TIMES OFFICE.

WANTED—Girl, man or woman to correct manuscript for book. Exp. req. 1361 SUNSET BLVD. Apt. 107.

LIVING quarters, exchange for service in apt. house. Janitor exp. DR. 6162.

Investment Required

WANTED, Man and wife with some knowledge of conducting boys' military school, to become interested with us in conducting a school in Idaho. Accommodation for 100 boys in modern, well-equipped building and grounds, now available. Small investment req. Full management in your hands. Address A box 576, TIMES BRANCH.

CLUB enterprise. Returns proportionate to investment. MRS. IRISH, 910 S. Hill.

Instructions, Miscellaneous

LEADER COLLEGE, 706 S. HILL, 4TH Fl.
LADIES, LEARN BEAUTY CULTURE AND HAIRDRESSING DAY AND EVENING CLASSES ESTABLISHED 15 YRS.

WANTED—Men to learn barber trade. AMERICAN BARBER COL., 324 E. 6th st.

To Learn Trades

WELDING, electric and acetylene. 4 hrs. daily practice. 112 ½ E. WASHINGTON.

EMPLOYMENT—Agencies

SUMMERS & SUMMERS
EMPLOYMENT SERVICE, (Agency.)
Commercial and domestic help furnished. BROADWAY CENTRAL BLDG., 424 S. Bdwy. TU. 7727.

WANTED—Come quick, ALL COLORED. Good jobs, best help, best wages. Coleman, 056 E. 37TH ST. Bdwy. 7311. Agcy. Thurs.

W. H. SMITH EMPLOYMENT AGENCY,
4105 CENTRAL. AVE. HU. 6502.
All kinds of domestic & general help.

SUTHERN COLORED help. 1206 KATHERINE BARR AGCY., 109 Court st. TU. 1905.

WANTED—SITUATIONS—Male

Miscellaneous

EASTERN dentist wishes to change vocation for good position with reliable commercial house; good reason. Had previous 10 years' salesmanship experience. Permanent position if satisfactory. EDWARD APPEL, P. O. box 1, Los Angeles, Cal.

YOUNG man attending school wants to earn small wage outside of school hours or room and board. Honest, intelligent, ambitious boy. 1 month between 8:30 a.m. and 4 p.m. AXridge 9061.

MAN of 38 seeks steady work of any kind. Handy with tools. Address N, box 247, TIMES OFFICE.

BOOKS KEPT BY DAY, WEEK OR MO. BAL. MONTHLY, STATEMENTS PREPARED. REAS. CALL MARTIN, VA. 0425.

MAN with car would like situation as collector of accounts. Ph. CA. 2048 Thurs.

YOUNG colored man desires position cooking or janitor. HU. 7725-J.

YOUNG man wants work any kind; drive any car or truck. Call Rust, AT. 0679.

Store and Office

BOOKKEEPER, accountant, or cashier, middle aged married man desires steady, hard-working, trustworthy, Moderate salary to commence with. Reply, Address O, box 105, TIMES OFFICE.

ELITE EFFICIENCY ACCOUNTANT.
Open set books, keep books, install systems, financial statements. TU. 6983.

BOOKS opened or closed. Audits by chartered accountant. Address A, box 4981, TIMES BRANCH.

SR. ACCOUNTANT, detail, or full charge small office or clerk. A-1 ref. MAXWELL, 407 S. Hoover, C. 2426.

OFFICEMAN, book-keeper & typist, competent for supervisory or detail. Drop postal to 1735 E. 21ST ST.

SHIPPING clerk wants position. Address S, box 105, TIMES OFFICE.

Salesmen and Solicitors

SALESMANAGER—A proven result-producer with 14 years' broad practical experience and exceptional training is now open for new connection. Capable organizing and putting over sales campaigns, training & inspiring new salesmen. He has vast understanding gained from hard-won experience, of the sound underlying principles of successful selling. Has good legal knowledge, a good analyst, and his record shows proven success in general financing, syndicating or promoting real estate, staple and specialty nation-wide merchandising. Age 37. Address N, box 246, TIMES OFFICE.

Trades

CARPENTER WANTS ALTERATIONS OR REP. 3856 WOODLAWN. HU. 1906-M.

WANTED—SITUATIONS—Female

Miscellaneous

LADY, American, married, wants apt.-house to manage. Address O, box 194, TIMES OFFICE.

ANY kind night work central part town. Address N, box 136, TIMES OFFICE.

ADDRESSING or any kind circular work. Phone Trinity 5115.

CHILDREN cared for by hr., my home or parents. 25c hr. PR. 582-446.

MANAGER or hotel or apt., several yrs. exp. Furn. best ref. TR. 8124. Apt. 411.

ENGLISH girl (20) seeks position with lady going abroad as private secretary, personal maid, or care for child. Used to traveling. Good sailor, speaks German and little Spanish. Phone Humbolt 4784.

YOUNG LADY DESIRES WORK AFTER-NOONS 3 TIS. TEACHING & OFFICE EXP. REF. EM. 1060.

CHILDREN CARED FOR BY EXP. TEACHER BY HR. DAY, WEEK OR MONTH. MT HOME. 768813.

YOUNG woman, executive ability, has car, knows city well, desires pos. Rentals, collections, what have you? VE. 8408.

REFINED lady desires pos. as governess or general housework, exp., ref. ex. GA. 1871.

MANAGE apt.-house, experienced, local references. HU. 4402-J.

CARE of children, your home or mine, by hour, by refined lady. GR. 4256.

WANTED—Practical nursing and housekeeping. Tillemwall 8496.

Store and Office

STENO., SEC'Y, FORMER COURT REPORTER, WITH 6 YRS' EXPERIENCE IN BUSINESS AND CORP. BOOK-KEEPING, DESIRES POSITION WITH FIRM REQUIRING HIGHLY EFFICIENT YOUNG GIRL OF PLEASING PERSONALITY AND INITIATIVE. TEMPORARY WORK CONSIDERED. CALL Wash. 8041.

STENOGRAPHER, thoroly exp. 4 yrs. Calif. 4 yrs. Northern Pacific Coast. I am qualified for position requiring co-operative ability. Can prepare original advertising matter. Can meet the public. Want interesting work such as library research, work for studio or secretary for author. MR. 4963, APT. 15.

EXP. bookkeeper-steno. desires responsible pos. Can take full charge of books, collections, all office detail. 5 yrs. with present employer. 2 yrs. credit & office mgr. Loss. exp. DU. 9731 evenings.

EXP. bkpr. (white) with bus. 7 yrs. wants pos. in motherless home. 110 W. Hope st.

NEAT col. girl, gen. hswk., prefer ½ day work. AX. 0073.

WANTED—Position as housekeeper by young lady. Ph. Ft. 1060.

COLORED girl would like housework in or out of city. Hu. 2909-J.

FOR colored girl wants work by day or hr. Phone ATlantic 7671.

COLORED girl wants work by day or week. 1737 20TH ST.

JAPANESE school girl wants position in sm. fam. Main 5108.

EXP. cook and 2nd maid wishes position. Good reference. AT. 5585.

CAPABLE maid wants half day work morning preferably. HU. 2106-J.

EXP. girl wants chamber maid work or cooking. Home nights. EM. 8232.

NURSE for children and light housework. Good home. BRESSMER. ME. 4876.

EXP. col. girl wishes position, ½ day morning work, no Sundays. Ph. HU. 6087-R.

YOUNG Creole woman take full charge invalid or do gen. work. Hum. 5740-W or 4th Ph. Hum. 5740.

GIRL wants chamber maid work or cooking. Home nights. EM. 8232.

NEAT col. girl wants house or apt. work. HU. 5125-J.

WHITE woman, family cook & housekeeper. City or beach. ST. 9156.

COMP. Danish girl wants position gen. housework in small family, $60. Ph. Main 4048.

EXP. white girl, 2 nights each morning or 1 or 2 days weekly. AT. 7826.

NEAT col. girl wants half day housework. Phone Del. 8784.

NEEDY mother wants housework by day or hour. Phone Angelus 6109.

SUMMER college student will assist with light housework for tuition. TU. 2580.

EXP. col. woman wishes ½ or whole day work by week. 706018.

YOUNG woman wants general housework. Address 1228 WEST 6TH ST.

A-1 COLORED COOK WANTS A POSITION. REF. PH. Broadway 6047.

Dressmakers, Seamstresses

DRESSMAKER formerly with Milgrin & Hickson of New York. $5 a day. HU. 2001-J.

SMART classy dresses made in your home; speedy; ref.; $5 day. CA. 1084.

CHICAGO DRESSMAKER. TEARS EXP. WITH LUCILE. CITY REFS. HE 6519.

GOWNS and alterations by exp. dressmaker, $4 day. MRS. McDONALD, AT. 1930.

PLAIN and fancy sewing & children's & women's apparel. HU. 5795-J.

NIFTY little gowns made in your home or mine by the day. ME. 2745.

CLEVER gown finished 1 day by A-1 designer, dressmaker. $8 day. Holly. 0060.

SEWING, plain, carning, mending, children's clothes, curtains. HU. 4203-W.

DRESSMAKING and designing, good lines, satisfaction guaranteed. DR. 4613.

Professions and Vocations

TUTOR FOR SUBNORMAL CHILDREN, MUSIC & ARTS INCLUDED. 580-942.

Day Work

WINDOW & HOUSE CLEANING, FLOORS CLEANED, WAX & REFINISHED BY ELEC. MACHINE. A WHITE HELP. Empire 0066.

CAMERON CLEANING CO.
Home cleaning, floors waxed, windows washed, odd jobs any kind. Phone evening and evening till 10 p.m. DU. 6157.

HOUSE CLEANING, HARDWOOD FLOORS POLISHED WINDOW WASHING, CARPET BEATING, ETC. AM. MA. 8256, APT. 53

WINDOW washing, floor polishing, kitchens washed by American, white, young, fast, reliable. Call today. ME. 4830.

TINTING, painting, floors cleaned & polished, house cleaning, windows washed. Call 1007 E. 108TH.

EXPERT Japanese housework, general work by day or hr., mod. rate. Ph. BR. 1068.

MAN with family desires odd jobs any kind. No hour. 1581 S. OLIVE. AT. 9044.

HOUSEMAN, general cleaning, well experienced, reliable, colored. Ref. req. 2482-W.

WINDOW wash., housecleaning, hr., day or job. 760060 before 8 a.m., after 6:30 p.m.

WANTED—SITUATIONS—Female

Miscellaneous

LADY, American, married, wants apt.-house to manage. Address O, box 194, TIMES OFFICE.

ANY kind night work central part town. Address N, box 136, TIMES OFFICE.

ADDRESSING or any kind circular work. Phone Trinity 5115.

CHILDREN cared for by hr., my home or parents. 25c hr. PR. 582-446.

MANAGER or hotel or apt., several yrs. exp. Furn. best ref. TR. 8124. Apt. 411.

WANTED—SITUATIONS—Female

Day Work and Laundresses

EXP. Swedish laundress & housecleaner, knows how to work, quick, willing, go anywhere, perfectly reliable and dependable. 709-917.

EFFICIENT YOUNG WHITE WOMAN, DESIRES DAY WORK. AT. 0051.

VERY EFFICIENT WHITE LAUNDRESS OR CLEANER. Angelus 4115.

LAUNDRESS, white, 30 pieces $1. Fine work. Ref. 1701 S. HOOVER. BE 0048.

EXP. laundress, work chilled for dad, at beaches & Pasadena, best ref. ME. 5972.

WANTED—SITUATIONS—Male and Female.

PHONE Tucker 3539 FOR GOOD HOUSEHOLD HELP, MALE AND FEMALE, COUPLES IN AND O

TO LET—APARTMENTS—
Unfurnished

FIVE ROOMS.
MODERN—CREAM—STUCCO.
FIVE-ROOM FLATS.
JUST COMPLETED. FIVE LARGE SUNNY ROOMS AND BREAKFAST NOOK. TILE KITCHENS AND BATHS WITH SHOWER. GARAGE AND STOREROOMS. LARGE YARD WITH SHRUBBERY. D CAR TO DOOR. N.E. COR. 23RD AND PARK GROVE. JUST WEST OF FIGUEROA, OVERLOOKING ST. JAMES PARK. REASONABLE RATES. OPEN DAILY.
R. A. ROWAN & CO., 300 TITLE INSURANCE BLDG. TRinity 0131. REAL ESTATE—RENTALS—INSURANCE.

HOUSE OF GOOD LUCK. 406 S. RAMPART. SINGLE APT., UNFURN. BREAKFAST RMS. & DRESSING RMS. STOVES. LINOLEUM. ICE BOXES AND WALL BEDS. RENT REASONABLE. BEST LOCATION & CAR SERVICE.

NEW & SO DIFFERENT. VERY ATTRACTIVE UPPER and corner apt., large rooms, breakfast nook, individual entrance, garage and trunk room, located 4031 W. 8TH ST., for information. Phone 56636 or inquire same bldg. 556 S. ST. ANDREWS PLACE.

$40 JUST OPENED $50. ARLENE APTS. WEST HOLLYWOOD. Beaut. 4 rm. sunny apts. very mod. incl. range, ice box and hot water. 7956 NORTON AVE. No. of Blvd. HE. 8238.

LOWER WEST SINGLE, extra large living-rm., hdwd. floors, casement windows, bed, tile bath, shower, kitchen with Linoleum, nook, range, ice box, hot water, phone. 7th and Hoover shopping dist. WA. 2927.

CORONADO APTS. 620 S. CORONADO. Attractive 4-rm. apts., steam heat, janitor service; extra built-in bed. DR. 2711

$65 UP. Wash. 1652. NOTHING FINER IN L. A. FLORESTAN APTS. 234 SO. KENMORE. Brand new 3-room suites. S car. Gar.

$35, $40, 8012 NORTON AVE. Single, double, built-in feat. Nr. Santa Monica Blvd., stores, theaters, W. Hollywood.

$40. JUST completed single apt., tile bath & shower. Beautifully decorated. On car line. 150 S. WESTMORELAND, off 1st.

LARGE SUNNY NEW SINGLE. Twin beds, screen porch, laundry tray, range. 208 S. GRAMERCY PL. PH. 554751.

$40—Modern 3-room apt. All conveniences. Call 312 N. SOTO ST. or phone AN. 6833

5-ROOM unfurnished apt. 1727 WILCOX. $65. Phone HE. 2429.

NEW apt., built-in bed, lge. bedrm., nook, gar., $35. 3300 ATLANTIC. AN. 6371.

BEVERLY HILLS, $40 up, furn. & unfurn. 4-rm. apts. 844 Beverly Blvd. OX. 4653.

TO LET—FLATS—
Furnished
West and Northwest

7-RM. flat, 250 S. Harvard Blvd. Fine sun-rm., ½ blk. S car. Phone & garage. Price reasonable. Inquire 252 S. Harvard.

6 ROOMS, 2 BATHS, 304 S. ARDMORE. Finest & complete furnishings, garage, will make satisfactory lease & rental to responsible party. No information on property. Phone or see A. H. BUSCH CO., 660 S. Vermont Ave. DU. 1398.

6-RM. nicely furn. flat. $60 mo. 1629 GRATTAN ST. FI. 4380. L car.

5-ROOM FLAT, S.W. EXPOSURE. Near Ambassador Hotel. Handsomely furnished in mahogany. Exceptionally fine. Silver, linen, rugs, etc. Garage. Phone. Apply 3043 W. 8TH ST. N.W. corner 8th and New Hampshire. DR. 7308.

5 ROOMS, EXCEPTIONAL VALUE. Artistically furn., Chenille rugs, overstuffed furn., piano, 2 bedrooms, twin beds, $100 per month. JAMES J. DONAHUE, DR. 4951. Wilshire corner Western.

5-RM. upper duplex, 2 bedrms., sleeping pch., automatic hot water heater, overstuffed furn., floor lamp, rolltop desk, piano, radio, phone, close in. Pico car. Adults. 1213½ ELDEN AVE.

5-ROOM flat and garage nr. Ambassador. $150. Chinese rugs, artistic furniture. 756½ So. Catalina. West 9th car. Open 10 a.m. to 1 p.m. or by appointment. DRexel 6187.

5-RM. furn. Very artistic flat, attractive neighborhood, 1 blk. from Hollywood Blvd., adults, 1725 N. WILCOX. HE. 4842.

5 RMS., 2 bedrms., continuous hot water. Gar. Excellent neighborhood. B car. 3357 WHITE HOUSE PL. WA. 0614.

5 ROOMS, West Adams dist., upper corner, sleeping porch, garage. 1761 W. 25TH ST. BE. 6344.

5 MODERN rooms and breakfast nook, unusually furnished, all new, garage, etc. 3843 W. 27TH. W. Adams car to 9th av.

5 LARGE CHEERFUL ROOMS reduced to $80 completely furnished. Phone. Gar. 746 S. RAMPART. DU. 6049.

5-RM. Wilshire flat, new and elegant furnishings, grand piano, Chinese rugs. Garage. 231½ S. NEW HAMPSHIRE.

5-RM. mod. furn. flat, near Hollywood Hotel. Gar. ph. 6830 HAWTHORNE AVE.

5 RMS., beaut. mod. upper duplex, reas. Adults, ref. 2907 W. 15TH. 769810.

5 RMS., furn. up. flat, very desirable, close in. $75. 1112 Arapahoe. DU. 1548.

5 ROOMS, 3 beds, automatic heater, $40. 126 S. OLIVE ST.

5-RM. Wilshire hm., overstuff. & mahog. furn. Or. rugs. Gar. 347½ S. Catalina.

5 LARGE rm. upper flat, sleep. porch. Westlake dist. 2243 W. 8TH ST. FI. 0024

5 RMS. $65. 3 beds, blk. from S.B.U.C. 639½ N. BERENDO. 594253.

5-R. flat, beautifully & completely furn. Gar. Phone. 1821 N. ARGYLE. HO. 0968

4 LARGE OUTSIDE ROOMS, BEAUTIFULLY FURNISHED, ORIENTAL RUGS, HAVILAND CHINA, PHONE, GARAGE. 1401 ALVARADO TERRACE. BE. 5460.

4 RMS., $40, Hollywood furn. flat, slpg. pch. Fine view. Blk. 6c car. 1769 CHILDS AVE., Holly. Junct. 590691.

4 LGE. RMS. IN ELEGANT RESIDENCE, LGE. BALCONY WITH LAWN SWING, SUMMER RATES. 947 ELDEN. DU. 8014

4 RMS. $75. 4643 MAUBERT. NEAR VERMONT & HOLLYWOOD BLVD. 2 BEDS, GAR. 594868 OR 596543. SHOW 10 TO 4.

4 LARGE rm. nicely furn. flat, bedrm., ext. wall beds, steam heat, gar., Vermont & Adams. 1524½ W. 27TH ST.

4 RMS., modern, beautiful surroundings, 10 min. from Bdwy. $60, including garage. 1048 KENSINGTON RD. 55156.

4 RMS. completely furnished, twin beds, continuous hot water; phone, garage. 818 SO. LAKE ST. 52589.

4 DELIGHTFUL bright, airy rms. very nicely furn. Gar. Fine loc. $60, was $75. 1949½ W. 21ST ST. W car to La Salle.

4-RM. $52.50. Modern. 1 blk. no. of 3rd & Boylston. 1207 HUNTLEY DR. 581718.

4 RMS. nicely furn., ph. Adults. Reduced to $85. Nr. Hollywood High. GR. 1423.

4 ROOMS, $75. First floor, south. Garage. 1050 S. GRAND VIEW. EM. 2108.

4 RMS., mod., 2910½ BUDLONG AVE., $40, water paid. Adults. BE. 8470.

4-ROOM FLAT, 409½ S. BONNIE BRAE ST. ADULTS. $45 MONTH.

4-rm. well arranged nicely furn. flats, ph., nice yd. 236 S. RAMPART. DR. 4736.

4-rm. lower, $65 ½ blk Westlake Park 3 car lines. 428 GRAND VIEW. 554-847.

3 ROOMS, new, beautifully furn. flat, 1 block north of Holly. Blvd.; private porch, gas, light, phone, garage, all inc. for $100 mo. Adults only. 1832 WHITLEY AVE. GR. 7581.

3-ROOM, beautiful new overstuffed and leather furniture of modern flat. All off hall, 3 closets, 2 wall beds. Low rent. Must sell. 2011½ S. Vermont, Flat A.

3 RMS., NEW. COMB. LIVING & DINING RM., TILE BATH & SINK, EXTRA DISAPP. BED. GAR. GOOD TRANSP. NR. VERM. & SUNSET. 4634½ DE LONGPRE

3-ROOM flats, newly furn. Phone service, near stores, schools. Rent reasonable. L car to Hobart Blvd. 3055½ W. 11TH.

3 LARGE rms. & dressing rm., neatly furn. Tile bath, 2 beds, phone and water. $50. 1707 BURLINGTON.

3 RMS., sunny, lower mod. flat, 2 beds. No small children. $45. 1021 S. BERENDO. L car.

3 5-RM. cozy nicely furn. light & airy, nr. Forum theater & W. 16th st. 763515

3 LIGHT airy rms., well furn. Light, ph., gar., reas. to adults. 1114 W. 18TH.

3 OR 4 rms., well furn. Gar. Ph. $40-$50. Adults. 2027 MAGNOLIA. BE. 7784.

3-RM. flat, partly furn. $30. Near cars. 1414 W. 18TH ST. 599304.

2 LARGE bedrms., slp. pch., liv. & din. rm., tile bath, garage. 1008 BEACON

811 N. VAN NESS AVE. ONE MONTH'S RENT FREE: 3-rm. very spacious flat, beautifully furnished in overstuffed, Chinese rugs, in a brand new, strictly modern bldg., regular bedroom, also built-in bed. breakfast nook, shower, garage if desired. $75.

CHATSWORTH TERRACE, WESTLAKE DISTRICT. Beautiful S.W. cor. 5-rm flat; 4 exposures, all windows and sun light; delightful view; artistic bldg. furn. in mahogany and old ivory. Close in. 2 car lines. W. 9th & W. 11th. 962 PARK VIEW ST. cor. W. 10th.

ELEGANTLY furn. Wilshire flat, 6 rms., 3 bedrms., 2 baths. Parties going East will sacrifice at $165. Avail. June 1. See Mrs. Karpaty, Fitz. 3850. TATUM AND TATUM, 3091 Wilshire Blvd. at Serrano.

WILSHIRE DISTRICT—CLOSE IN. Handsomely furn., upper also a lower. Every convenience. Mahog. & overstuffed furn. Additional shower bath room. Garages, S car. 2962 W. SEVENTH ST.

REDUCED TO $75. 5 rms., 2 real bedrooms, east & south expos. Jan. serv. H car, quiet ref. pl. Adults. No pets. 338 S. VENDOME ST. Open 10-5. DU. 2431, GA. 6435, 7 p.m.

$80—ATTRACTIVE new, upper, sunny flat. A real bedrm. and extra bed; large closets, handsomely furn., phone included. Gar. $5. 1 lower flat, $75. 212 SO. BERENDO. S. car. WA. 0744.

FREE RENT TILL JUNE 1ST—AFTER THAT $45 TO $65 ACCORDING TO NUMBER OF ROOMS. HE. 2647.

NICELY furn. room, twin beds. Westlake dist. $8 wk. Gentlemen. 924 S. HOOVER.

TO LET—FLATS—
Furnished
West and Northwest

WILSHIRE DISTRICT. Beautifully furnished 6-room flat, 3 bedrooms, 2 baths, an unusual place. Call MRS. ERVIN, HE. 2175. THE FRANK MELINE CO. N. Western ave. at Beverly Blvd.

UPPER flat, 5 rooms completely furnished, light, gas, water, phone & garage included. Excellent neighborhood. 763459.

South and Southwest

5 ROOMS, $25 mo. Furn. or unfurn. ½ blk. to car. 6517 MONETA. TH. 3482.

4-RM. lower flat, suit. 4 adults, good furniture, 2 dis. beds, 1 ext. bed, dress-rm., porches, 3 car lines, 4231 Woodlawn. AX. 1087. Reduced to $50.

4 & 3 ROOMS, $50 UP, 4352 S. OLIVE. CLEAN & SUNNY. SLEEPING PORCH. GARAGE INCLUDED. ADULTS.

4 CHEERFUL rms., nice yd., gar., ph., silver, linen, auto. heater. Nr. 2 car lines. $55. 826 W. 58th Pl. nr. Hoover. TH. 8848.

4 ATTRACTIVE sunny rms., furn. flat, $40. 4429 ORCHARD AVE. VE. 2658.

3 LARGE rms., completely furn., choice location, adults. $30. 4266 S. GRAND AVE. M (Moneta) car to 43rd st. W. 2 blks.

3 RMS., new, beaut. furn., strictly 1st class, reas. Adults. 3845 La Salle.

3-RM. beaut. new flat, o'stuffed furn., bedrm., extra bed. Ph. in. 3940 S. Hill. $50

$55. FURN. flat, 3 beds, janitor, phone incl. 1025 W. 38TH ST. University 6070.

East and Southeast

4-ROOM, all outside rooms, $35. Elec. furn. Priv. bath. 1016 S. BOYLE AVE.

2-RM. furnished flat, $18. Watts or Hooper lines. 1721 E. 21ST ST.

TO LET—FLATS—
Unfurnished
West and Northwest

9-RM. mod. nr. Melrose. H car. $75. Address O, box 179, TIMES OFFICE.

7-RM. upper, $50, corner First and Flower. Newly decorated. Ideal for roomers. Walk. dist. 2 car lines. MU. 4124.

7-ROOM MODERN FLAT, 3 BDRMS., GAR. GAS FREE. Holly. 8652.

7-R. MOD. upper, gar., slp porch, good loc. 1616 Toberman. 54806. Nr. car lines.

6 ROOMS, beautiful upper So. flat, close to Wilshire. $125. Upper No. 845 S. New Hampshire, 6 rooms, $75. MRS. MEYER. CHELEW & HOIT, DR. 4286, Wilshire at Harvard. DR. 4286

6 & 7-RM. redecorated, hardwood floors, gar.; 2 blks. north of Westlake Park, sunny, airy & lovely view; 10 min. to Bdwy. $50-$55. DU. 8286. 262 S. LAKE ST.

6-RM. new S. upper, Wilshire flat, all hand dec., newest built-in features, 2 baths. Gar. 550 S. CATALINA. WA. 8627.

6 LARGE exquisite rms., perfectly arranged for dentist, photographer, etc. Prominent cor., est. bus. section, only $60 mo. TU. 4813.

6 LARGE upper sunny mod. rooms, 2 bedrooms, sleeping porch, automatic heater. Adults. $50. 1021 S. BERENDO.

6-ROOM large modern flat in beautiful Vendome Court, $95. See caretaker on premises. 334 S. HOOVER or TU. 3560.

6-ROOM lower flat, brick construction, lawns and shrubs, Wilshire district, $75. LANE & SLOSBURG, TR. 3294.

6-RM. upper duplex, mod. Fine neighborhood. $50. Gar. 1248 Magnolia ave. BE. 3137.

6-ROOM lower, close in, 3 bedrms., $52.50; also 1 7-rm. 2nd., 4 bedrms., $55. Ph. 767551.

6 RMS., 3 large bedrms., only $65. West Adams Dist. Choice, adults only. Key at 1137 W. 29TH. Ph. BE. 4861.

6-ROOM LARGE upper flat, walking distance, $60. 934 BLAINE, off W. 9th St.

6-RM. sunny duplex, 3 bedrms., slp. porch, shower, yard, gar. 117 N. Berendo

5 LARGE rms., kitchen & bath, highly enameled, tile floor, built-in tub & shower, bedrms. newly papered, will positively rent to the right party at right price, regardless of former rental. Loc. 2 blks. east of Forum. 3712 W. PICO, look at them. Ph. TU. 7676.

5-RM. MODERN, $65 MO. FOR A BEAUTIFUL $80 FLAT. LARGE RMS., TILE BATH & KITCHEN, ALL BUILT-IN FEATURES, GARAGE & LOCKER. LOCATED 4430½ BURNS AVE. OPPOSITE S.B.U.C. PH. 763780.

5-ROOM NEW DUPLEX FLAT. Just completed. Crown Hill dist., 5 min. from Broadway. Oil on canvas walls, hdw. floors, tile bath, sink, shower, garage, very reas. 372 LOMA DRIVE. 1½ blks. N. of 6th St. Phone 53083.

5 LARGE ROOMS. NEAR 8TH & VERMONT. New bldg., close to stores, theater, street cars, etc. Up to date every way, adults. No pets. 2860 FRANCIS AVE.

5-ROOM artistic upper duplex, wonderful view of mts. and city. Must be seen to be appreciated. 3450 ELVADO ST. Call TU. 4626 or HOlly 2746.

5-RM. mod. flats, gar., mountain view, W. Holly., $50. Concession to adults. Also beaut. 4-rm. bung., June 1, screen pch., gar. 7263 WARING AVE. GLadstone 5487.

5 LARGE rm. upper duplex, with garage. Location pleasant, nr. cars & bus line. Call 1607 N. HARVARD BLVD., HO. 4832.

5-ROOM, WILSHIRE DISTRICT—626½ S. Mariposa, very attractive upper flat. Every convenience. Gar., tel. installed. 1 block so. of Ambassador Hotel.

5 UNUSUALLY large rm., just completed. Hand decorated, large closets, extra lavatory, 1 blk. north Beverly Blvd. 2 blocks west Western. 4025 ELMWOOD AVE.

5 L. RM. upper, mahog. and hand decor., garage, ph., storeroom, fine dist., $75. 1 mo. free. 2616 EDGEHILL DR., 10th ave. and Adams.

5-RM. flat; 6c fare, near schools, $65. Rent free till June 1. 4-rm. flat, $50. 1305½ Lucille st. 592-024, 2 blocks so. of Sunset Blvd.

5-RM. LOWER, ivory & mahog. finish, S.&E. exposure, garage, storerm., nr. Western. 4719½ Beverly Blvd. Owner HO. 4762.

5-RM. beautiful low flat, 2 blks. Ambassador Hotel. Very reas. 913 S. CATALINA ST.

5 ROOMS, newly decorated, summer rates. 912 FRANCISCO ST. Open. Apply 733 Francisco or phone F. B. Fenton, 52136.

5 BEAUT. spacious rms., high class, new lower duplex. 1937 N. COMMONWEALTH. 598271.

5 & 6-ROOM flats, garage, 207½ & 215 S. VERMONT AVE., $60-$70-$75. METro. 0793. BE. 5102.

5-RM. HIGH CLASS WILSHIRE FLAT. MAHOG. FINISHED. EVERY MODERN CONVENIENCE. GAR. 115 S. CATALINA

5 RMS., $75, with garage, near Santa Monica Blvd. & Western ave. 5536 LEXINGTON AVE.

5-ROOM new upper, near Wilshire & Western, extra bed, shower, garage. Outside rms. S.E. front. $65. 3869 W. 8TH.

5-RM. beautiful lower flat on Wash. Dis bed, high ground. Only $45. SNODGRASS, 4817 W. Wash. EMpire 4363.

5-RM., new flat, mahogany finish, all large rooms, nr. school, Wilshire bus. 827 MANSFIELD AVE. Ph. Owner. 763-906.

5-RM. new flat, 200 N. New Hampshire. Reduced rent to right party. Phone in. DU. 8181. Eves. 556221. Janitor service.

5 LGE. rm. up. flat, $35 mo. 932¼ COURT CIRCLE. Key at 930 or Ph. MEt. 3784.

5-RM. flat, upper south, 223 S. CATALINA all large rms., mahogany finish nr. cars, stores, rent $90. 763-908.

5-ROOM, new large upper south flat, finest in Hollywood, Gar. $85 per mo. Adults. 1286 SWEETZER AVE. Ph. HE. 9614

5 LGE. rms., 146 S. MANHATTAN PL. Upper so., jan., gar. $80. Open. TU. 4324.

5 RMS. large, high, terrace, lot, grand view. 4819 MELROSE AVE.

5-ROOM MODERN FLAT, close in. $50. 1624½ SHATTO ST., near 6th and Union

5-ROOM large flat. Tile sink, bath & shower. Plenty closet space. 1507 S. Western.

5-RM. lower, new. Ph. Adults. nr. 3 car lines. 155 S. NEW HAMPSHIRE. WA. 8424

5-RM. mod. upper, gar., fine location, bet. Adams & Washington, on 3rd Ave. 762745

5-RM. flat stucco, 3 bdrms. West Adams dist. Garage. Priced $50. BE. 3938.

5 LRG. beaut. rms., dis. beds, mod. conv. Fine loc. EM. 1258. 1521 4TH AVE.

5 rms. & garage like new. 2927 FRANCIS AVE., nr. 8th & Vermont. $65. DR. 6382

5-RM. beaut. new stucco, well located 1 blk. W. Adams car. 4270 W. 28TH ST.

5-RM., 1320-40 2nd ave. New flats, high ground. Pico car. EMpire 2786.

5, 6, 7-rm. flats, $50 up. Very desirable. Walking distance. 213 W. 18TH ST.

4-ROOM flat, Westlake dist., Mrs. Hollister's flat, speak for themselves, exceptional for the price; also fine location for dressmaker. 2779 W. 8TH ST.

4 rms. beaut. mod. flat in Westlake dist., built-in bed; can sublet 1 room. 327 S. BURLINGTON.

4 RMS., mod., inc. gar., nr. Angelus Temple & Echo Park. Reas. 811 N. BONNIE BRAE ST.

4 rms. 2 bedrms., combination living-rm., tile kitchen, bath, shower; garage, rent reduced, adults 1812 S. Manhattan Pl.

4-ROOM flats with gar., new bldg., near school, rent reasonable. 432-6 N. NORTON AVE., near Beverly Blvd.

4-ROOM flat, garage, $50. We have a large rental list. GEO. E. SPAIN. 3505 Sunset Blvd.

4 RMS. & sleeping pch. Newly decorated. Gar. very reas. to perm. adults. Ref. 327 W. 28TH ST.

4 RMS. each, extra bed, 2 beautiful flats. N. and S. side. $50 mo. 1161½ N. NEW HAMPSHIRE. 596-820.

4-RM. modern, extra wall bed. 1107 N. BERENDO ST., near S.B.U.C., $45. Gar. $5 extra.

4-RM. LOWER. TILE SINK & BATH, DISAP. BED, STOVE, PHONE, GARAGE. REASONABLE. 4626 FRANKLIN.

TO LET—FLATS—
Unfurnished
West and Northwest

4 RMS., large, airy, new, modern, upper apt. flat, $60; unusual conveniences, high mountain view. Pico car. 1280½ QUEEN ANN PL. 763-222.

4-RM., new, strictly mod. flat, close to Angelus Temple. $50. 1155 LEMOYNE ST. DR. 2771.

4-RM. lower flat, mod., extra wall bed, near 5c car line, $40 per mo. Gar. $5 extra. 1814 3RD AVE. Owner, EM. 4281

4-RM. mod. upper So. nr. Ver. & W. 16th and cars. Reas. 1638½ REID ST. BE. 0108.

4-ROOM upper sunny flat. 1032 PARK VIEW ST. PH. DR. 9345.

4 RMS., in Western-Sunset, all improvements, low rent. GR. 5558.

4 RMS., mod., $50, attrac. Free to 1st. 1342 SHATTO ST. DR. 8246.

4 RMS., dis. bed, range, gar., red. $50. 2708½ DALTON, nr. car, stores. 767087.

4-RM. mod., close in. Shower, ph., gar. Reduced rent. 237 N. RENO. DU. 6509.

4 LGE. rm. lower dress rm., all new. Reas. Nr. L. A. Hi. 1142 Mullen av. 767-322.

4 & 3-RM. upper strictly mod., disap. bed, 2nd and Oxford. S car. WA. 7804.

4 LGE. rms. Hd. Dec. tile sink, bath, sh. nk. Gar. Jan. S.E. cor. W. 1st & Berendo

4-rm. upper flat, $40 Arapahoe, 1731; close in, modern. OWNER, VAndike 0427.

4-RM. UPPER SUNNY OUTSIDE CORNER. GARAGE. 850½ N. VIRGIL AVE. 556-044

4-RM. attr. mod. flat, near schools & 3 cars, reduced to $40. 437 N. VIRGIL.

4-rm. upper with glass-inclosed porch, gar. Adults. 2785 FRANCIS AVE.

4 & 3 rms. new, beautiful location. 1311½ S. Commonwealth, ½ blk. H car & bus.

4-RM. flat, just completed, hdw. floors, tile bath, shower. 771 N. VAN NESS AVE.

4 LARGE rms., So. half double bung., tile bath, sink, gar. 1636 4TH AVE.

4-RM. upper & lower, extra bed, gas heater. $45. Gar. $5. 3029 Kenwood Ave.

3 ROOMS. In L. A. High School section. Two new modern, 3-room bungalows, $50 per month. Call 927 S. NORTON. DUnk. 2000.

3-ROOM, upper, all modern conveniences. Hardwood floors, continuous hot water. Excellent location. Reasonable rent. 1332 WESTLAKE AVE.

3 LGE. front bung. flat, mod., closets, pchs., priv. entrances. Lawn, blk. J car. Adults. $35. Gar. 2961 6th ave. 763902.

THREE rooms and bath, porch, new, modern, walking distance 5th and Broadway. 461 S. BOYLSTON ST. 581849.

3-RM. upper flat, every built-in convenience, wonderful location, immediate pos. 1118½ N. WILTON PL. Owner, HO. 3314.

3 LGE. rms., 2 disp. beds, nk., dress. rm., $38. W. Adams dist. 2900 Dalton Ave.

3 rms. NEW, extra bed, drs.-rm. ½ blk. H car. 339 N. BERENDO. DR. 2448.

2 RMS., new, dress. rm., lge. pchs., 2 beds, range, hd. flrs., $35. 1130½ Irolo. P car.

HOBART BLVD. & WEST 3RD. One of the most attractive and best-arranged 5-room flats in Wilshire; sunny upper, floor plan like a bungalow; garage, tile bath. Rent $85. Located at 4209 W. 3RD ST., Western Ave. car to Hobart Blvd. Call MR. BACON, 725 S. Olive st. TRinity 9236.

WILSHIRE'S GREATEST SACRIFICE. $90 FOR BUSINESS OR RESIDENCE. $90. 6 rms., 3 bedrms., 2 baths. In perfect condition, upper or lower available. JAMES J. DONAHUE, Cor. Wilshire & Western. DRexel 4951.

FREE rent, June 1st, 4 large rms., nook, extra bed, built-in dresser & buffet, 2 big dressing rms., phone, gar., beautiful shrubbery. Stucco bldg. Splendid car service & stores. Only $50, reduced from $70. 4351 NORMAL. N. of Vermont to University.

$50 PER mo., beautiful new 4-rm. south flat, hdw. flrs., plenty closets, built-in bed, tile sink & bath with show. gas radiator, auto heater, 1406 S. MARIPOSA. 10 min. to Broadway. For appointment ph. EM. 5130. Comm. to agts.

WILSHIRE MOST UP TO DATE 5-ROOM FLATS, JUST COMPLETED, DIFFERENT FROM ALL OTHERS. ATTRACTIVE RENT TO STEADY RESIDENTS. RENT FREE TO JUNE 1ST. 846 SO. CATALINA ST.

$45—KINGSWELL AVE., 3 blks. east of Vermont, new lower flat, 4 large rooms, hall, bath, 4 large closets, hardwood floors. Closet bed, auto heater, antenna. Inquire 4412 KINGSWELL AVE.

$50—EXCLUSIVE dist. Glendale, new Italian flats; 4 spacious rooms, extra bed, radio plug, hot water free. Next to stores and car. 950 N. BRAND BLVD. VAndike 6664.

TO LET—Unfurnished flats, choice, from listings of leading agents. Free information and assistance in finding the flat you want. BARKER BROS., 724 S. Broadway.

HOLLYWOOD, attractive 5-rm. stucco lower, most beautiful loc. in city. Modern tile bath. Phone. 7360 HOLLYWOOD BLVD. 4 blocks west of La Brea. HE. 9106.

$45-$50-$60, beaut. upper strictly mod. 4-rm. flat. 3 expos., ext. bed, closet, mantel. 1 blk. S.B.U.C. 1 blk. E of Vermont. 1 blk bus, yellow & red cars. 4510 WILLOWBROOK AVE. 597-198. VA. 3769.

NOW reduced, most desirable 4-rm. flat in Hollywood. Newly decorated large rms. Charming surroundings; garage. Phone owner, HE. 0312.

TO LET—High class 5-room flat. Tile bath and sink; fireplace. Garage. Phone in. $65 to desirable tenants. 2015½ N. CAHUENGA. Ph. HE. 6067.

NEW upper sunny flat. 5 large rooms. Tile bath. Separate shower. Latest features. Garage. $75. Close to schools. 616½ N. WILTON PL. Holly. 4553.

WILSHIRE DUPLEX, 7 ROOMS, 3 BEDROOMS, BKFST. ROOM, TILE BATH, ETC. RENT $100. PH. EM. 8272.

1300½ 5TH AVE., just completed 4 and 5-rm. flats, walk dist. L.A. High. Tile bath, beautifully dec., very reas.

UNFURNISHED—Beautiful 5-room upper flat at 816 S. NEW HAMPSHIRE in the very heart of Wilshire.

BEAU. upper & lower duplex, unusually attract., fine high loc. 1219-1221 Longwood ave., nr. L.A. Hi. & Gram. sch. HE. 7596.

$45—1763½ W. JEFFERSON, extra large 4 rms., all modern conveniences. Phone ARTHUR, 76653; 1761 W. Jefferson.

WILL TAKE LOSS TO SELL 6-rm. stucco home for citrus, nr. Melrose. 50 ft. lot. GR. 7851.

$65. 4 MOD. rms., 312 S. Wilton Pl., Apply Trust Dept., SECURITY TRUST & SAVINGS BANK, 5th & Spring sts.

WEST ADAMS DISTRICT. $55. NEW FLAT. $55. 2506 THIRD AVE.

$35-$30—BEAUT. mod. up. or low. flats, 2 bedrms., 2 pchs., 1 blk. off Sunset, 10 min. shop. dist. 1453 ECHO PARK AV.

NEW high class flats, 3 rms., $35, with gar., $40. 4 rms., $50. 2508 LONDON, near Rampart Blvd. GR. 9321.

BEAUT. new upper & lower, 4 rms., str. mod., ext. bed. $45 & $50. 4912 MELROSE.

$37.50, WAS $75, 4 rms., newly decorated, close in, garage. McGARRY, VA. 5294.

½ SMALL dbl. bung. $35, blt.-in feat. Close in. Key, 402 S. Union. W. 6th car.

HOLLYWOOD, 737 N. RIDGEWOOD. NEW 3 ROOMS. LATEST FEATURES. PH., GAR.

CLOSE in 5 rms. $45 Bixel st. Phone BO. 2700, afternoons or 596173 eves.

$25—3 RMS., mod., kitchen, comp. furn. Close in. nr. 2 cars. 1254 COLTON ST

South and Southwest

6 AND 4-RM., close in, beautiful new stucco flats. Every convenience. Very cheap to good tenant. J. M. E. F cars. 3443 S. HOPE. HU. 7059-W.

6-RM. new stucco duplex, $55. Living, dining rm., kitchen, 3 bedrms., bath, screen pch., hot-cold water. Modern thruout. 4102 SO. NORMANDIE.

6 RMS., mod., lower dup. & gar., near Grand ave, 401 W. 33RD ST. AT. 8082.

5 ROOMS, one suitable for office, nicely decorated. 801½ W. JEFFERSON ST. $45. TRinity 4058.

4 LARGE rms. upper flat, $50. Painted walls, extra bed, garage. 249 W. 41ST PLACE.

4-RM. mod. lower flat, $45. 601 W. 40TH PL., nr. Exposition Park and University, M. F. E. cars. Adults. Ph. UN. 0640.

4-RM. extra bed, tile sink, bath, shower, auto. heater, gar., reas. 1076 W. 39th Pl.

4-RM. sunny flat, close Manual Arts, $45 with gar. 957 W. 42ND ST.

3-RM. ups. sc. pch. gar. nr. 5 cars. $35. W. of Vermont. 1067 Leighton. VE. 6159

3 RMS., $45 W. Adams dist., mod. stuc. nk. shower. 2728 CIMARRON. EM. 6023.

$50—6-ROOM LOWER FLAT. Walking distance southwest. $40—4-room lower flat. Walking distance southwest. B. P. ERNST, room 334 Byrne Bldg. 253 S. Broadway. VA. 6544.

BEAUTIFUL 5 rooms, cor. duplex, 4th ave. and 23rd st. 2 sunny bedrooms, strictly mod. Large garage, store room. West Adams dist. Very desirable. Call CA. 2333.

919 LEIGHTON AVE. at Vermont, 3 & 4 rms. & garages; new, modern; wall bed, extra bedrm., bath with shower. Exposition Park surroundings.

NEW MODERN SUNNY 4 RM. FLAT. nr. Expo. Pk. & U.S.C. Tile bath & sink. Owner. 923 W. 36TH PL. 769-602.

VERMONT, near U.S.C., 2 newly decorated 5-rm. flats, only $40 each. TU. 4418.

East and Southeast

5-ROOM lower cottage flat, gar. 2 bedrms., clean, downtown. 1105 SANTEE. $40.

5-RM. upper flat, very desirable, large rms., garage, $50. 243 E. ADAMS.

North and Northeast

4-RM. flat, bath, in nice locality. Rent $23 month. 486 E. AVE. 28.

3 RMS., new, break. nk., Holmes bed, gar. Nr. car. Reas. 320 N. AVE. 51.

MOVING, TRANSFER—
Storage

RATES "com." $1.50 an hr. up. trunks, 40c up. Independent Transfer. TU. 7438. AT. 0816.

TO LET—HOUSES—
Furnished
West and Northwest

11 RMS. UNIQUE HOME, 2 BATHS. SUIT FAMILY, CLUB, ART STUDIO. HE. 6129

10-ROOM home. CENTER HOLLY. 4 bedrms., md.'s rm., slp. pch., 3 baths, dbl. gar. Water and gardener paid. S.E. corner Lanewood & La Brea. GR. 1484.

10 ROOMS, 6 bedrooms, 2 baths, garage, piano. Very well furnished. FINLEY REALTY CO., DU. 4918.

10 ROOMS furnished, 2 baths, furnace. Large gar. 1516 SHATTO ST. DU. 1630.

9-ROOM—Owner leaving for Europe, will sacrifice her beautiful home ½ blk. from Wilshire. Oriental rugs. Reduced to $200. One year lease.

Beautiful new Hancock Park home. 8 rooms, 3 baths. Available June 1 for 6 months. Reasonable. MRS. MEYER. CHELEW & HOIT. DR. 4286. Wilshire at Harvard. DR. 4286

8-ROOM comfortably furnished home, near Ambassador Hotel. Phone owner BURR, BRoadway 0023 for appointment and further particulars. Price $200.

8-RM. beaut. furn. or unfurn., Wilshire home, grand piano, oriental rugs, 3 mo. to year. Gar. 3 car. 238 S. KINGSLEY.

8-ROOM bung., new Windsor Sq. Reas., 2 baths, attractively furn., thoroughly modern in every detail, dbl. gar. 132 N. IRVING BLVD. GR. 5098.

8 RMS., completely furn. High class, modern house, 2 baths, gas furnace, large yard. 2-car garage. Call HE. 2732.

8 RM. home handsomely furn. 4 bedrms., 3 baths, Crescent Dr., Beverly Hills. Adults. References. Oxford 4337.

8 RMS., unusually fine home. 352 N. VAN NESS at Beverly nr. sch.

8 ROOMS, 4 bedrms., 2-story. West Adams car. 1715 W. 25TH ST. BE. 2056

7-ROOM story and a half house, 2171 West 24th st. Attractively furnished. Available any time. Rent reduced to $100. Call Rental Dept. Open Sunday. BURTON & CO. WESTERN AVE. AT 10TH ST. 766-931.

7 RMS., beaut. furn., mod. 3 bedrms., slp. pch., bkfst. rm., tile bath, shower, auto heater, gar., $125. 947 N. OXFORD. HE. 5422.

7-ROOM furnished or unfurn. bungalow at 247 So. Ardmore ave. Inclosed sleeping porch, garage, gas furnace. 567-492.

7 RMS., completely furn. bung. in exclusive W. Adams district, facing beautiful St. James Pl. 2377 SCARFF ST. BE. 2596.

7-RM. furn. lower dup. 3 bedr., gar., red. rent, ph. red car. HE. 0606. 1556 Fuller.

7-ROOM bung., furn. or unfurn. Immediate possession. 653 N. Alexandria. 595153.

6-ROOM beautifully furnished Hollywood 2-story home. Living room 25x16, 30-ft. porch, baby grand piano, all newly furnished, extension phone. Rent reduced from $250 to $175—short or long lease. Call Rental Dept. Open Sunday. BURTON & CO. WESTERN AVE. AT 10TH ST. 766-931.

6-RM.—LOS FELIZ SQUARE. Handsomely furnished, 6-rm. stucco home, 3 large bedrms. Tile bath, shower, furnace. Ideal residence location. Immediate possession given. $140 mo. R. STRODE CO. 4705 Hollywood Blvd. 596984. 594473.

6-RM. bungalow, handsomely furn. $150 mo. Adults. Ideal location, close to Wilshire Country Club and L. A. Tennis Club. 641 N. CAHUENGA. HE. 5189.

6-ROOM new completely furn. Wils. duplex, breakfast nook, tile bath, sink. $65, gar. $5. 6634 BLACKBURN AVE. 1 blk. so. 3rd, 2 blks. W. Fairfax.

6-ROOM bungalow, very nicely furn., for months of June, July, August. Rent reasonable. 1633 6TH AVE.

6-RM. bung., comfortably furn. Piano, lge. yd. Children wel. $90. 1½ blk. W. Western ave. 4922 ROSEWOOD AVE. HE. 3091

6-ROOM bungalow, nicely furnished, 4 to 6 months to responsible party. $150 mo. 890 3RD AVE., corner W. 10th st.

6-RM. duplex, beautifully furnished, also 6-rm. residence, West Hollywood, summer rates. $135. REALTOR, GR. 1755.

6-RM. 3 SLP. RM. HOLLY. DUPLEX. Also 4 & 5 rms., beautiful grounds. 1806 Winona Blvd., ½ blk. N. Hollywood Blvd

6 RMS., real home, summer rates. 535 HELIOTROPE DR. 599147 or 590677.

6-RM. modern bung., completely furn. 5653 LA MIRADA. HE. 4542.

6-RM. attrac. bung., 3 bedrms., phone, gar. N. Hollywood Blvd. Ph. HE. 6091 for appt

5 RM. stucco bung., Wilshire dist., completely furn., 2 bedrms., exclusively furnished throughout, garage, phone, reas. rent. 4459 W. 5TH ST., 5 blks. W. of Western, 2 blks. N. of Wilshire Blvd.

5-RM. beaut. mod. bung., worth $125, reduced to $70. Ph., janitor service and water pd. See it and you will rent it. 2 blks. from Ambassador Hotel. 982 FEDORA. Adults. Ref. DR. 0473.

5-RM. beautiful home, mahogany tapestry furniture, player piano, 2 bedrms., open fireplace, bkfst. nk., lovely lawn, garden. $125. Adults. 615 N. STANLEY AV.

5-ROOM BUNG., BEAUTIFULLY FURNISHED. VIEW OF CITY. LOVELY FLOWERS. CLOSE IN. NEAR CAR LINE. PHONE DR. 4991.

5 RMS., of my 2-story Spanish home, o'stuff. furn., liv.-rm. 16x32; slp. pch. 596529. $85. MORENA HEIGHTS.

5 ROOM completely furnished new bungalow, garage, nr. S.B.U.C. and Santa Monica Blvd. Call 1014 N. MARIPOSA.

5-ROOM furnished, ½ dbl. bung., $40 per mo. at 1347 CALUMET AVE., close to car line. Ph. MU. 4004

5-ROOM home in BEAUTIFUL LAUREL CANYON, all city conveniences. Call HE. 5037, bet. 10 & 4.

5-RM. NEWLY DECORATED, LARGE YD. GAR. NR. SCHOOL & VERMONT CAR. 1398 WEST 21ST ST.

5-RM. bung., beaut. furn., $125 mo. 308 ELM DR., Beverly Hills. OX. 6339.

5-RM. fine stucco, gar., comp. furn., $115. 563 N. BRONSON AVE. GR. 7029.

5-RM. cottage, garage, close in, nr. Union Sq. 1276 W. 23RD ST.

5-RM. bung., completely furn. Piano. Newly dec. Gar. $75. 1827 N. Alexandria.

5-RM. mod. ½ dbl. Hollywood gar. 1310 N. RIDGEWOOD. HO. 3446.

5-rm. ½ dbl. bung., piano, gar., every mod. conv. $65. 74709. 2030 W. 30TH ST.

4-RM. My home, beaut. furn., new stucco dbl. Sunset Knoll, beaut. view. Can be seen eve. 726 Micheltorena. WE. 1046. Eve. DR. 0961.

4 LARGE rooms, beautiful separate bung., tile bath, shower, completely furn. $75 with garage. Near Western ave. car. 5314 ROMAINE ST.

4 ROOMS and sun parlor, Hollywood, ½ dbl. bung., beautifully furnished, shower, garage. Adults. 1244 N. MARIPOSA.

4 RMS. and bath, ½ duplex bungalow, garage, lawn, flowers. 1368 EDGECLIFF DRIVE.

4 SUNNY ROOMS, ex. bed, exquisitely furn. bungalow. 1816 W. 5th, betw. Burlington & Bonnie Brae. TR. 8861.

4 RMS., OVERSTFD. FURN. EXTRA BED. DRESSING RMS. BLK. S.B.U.C. GOOD TRANSP. $60. 914 MADISON.

4-room bungalow, garage, phone. 5010 CLINTON ST. Nr. N. Western ave.

4-ROOM bungalow, W. Adams dist., $65, including phone and garage. EM. 7182.

4 RMS., comp. furn., exc. loc., ex. bed. 1062 N. VINE. HO. 8758. Adults.

4-RM. ½ double modern, garage, nr. Manual Arts. 4212 S. Walton. VE. 2538.

4 RMS., sep. bung., elegantly fur., piano, ph. 5705 SUNSET. Holly. Adults.

4-RM. cor. cottage, furn., ex. linens, $45. Adults. 1323 W. 22ND ST.

4-R. bath, ½ dbl. bung. $50. Call 1702 S. BRONSON AVE. EM. 0378, eve. 74443.

4 RMS. ½ dble., neatly furn. Adults. 1435 LOGAN ST. nr. Echo Park.

4 RMS., Beaut. furn. Bung. 2 beds. garage, close in. 930 S. BERENDO.

4-RM. cozy bung., 2 bedrms., nr. car & sch., $50. 950 N. Van Ness, Hollywood.

4 RMS., ½ dbl., mod. Beautifully furn. Gar. $75. 7955 Fountain ave. DU. 8700

4-RM. bung., 5428½ Fountain ave., Holly. Store rm., ph., gar. ½ blk. E. Western.

4-RM. bung. for 4 or 5. Adults. Near U. C. Branch. 599101.

3 LARGE cosy rms., $45, half house, nice yard, homelike place, Hollywood Jct. 6c car fare. 966 MANZANITA ST. 599973.

3 ROOM bungalow nicely furn. all modern conveniences, breakfast nook, $45 ½ blk. U car. Key 1074½ W. 31ST ST.

3 RMS. ½ double house near Angelus Temple. 2117 Montana St. $25 MAin 1278.

3 RM. bung., nicely furn., walk. dist., adults, $30. 163 N. EDGEWARE RD.

3-R. beaut. bung., tile bath, dress-rm., nr. 2 cars, $50. 1775½ W. 21st, BE. 5148.

3 RMS. furn. bung., ideal for two. 1704 S. BONNIE BRAE. BE. 4155.

2-RM. bung., slp. pch., $30. Also hkpng. rm. 1319 KELLAM AVE. DU. 6754.

2 RMS., bath, $20; newly dec. 2526½ HILLCREST DR. 3 car.

FREE LIST AND AUTO SERVICE. All best West Side homes. FRANK D. TATUM & CO. Wilshire Blvd., cor. Wilton. Fi. 0737.

$35 TO $350—We know that we know Hollywood—homes, apts., flats, suiting your needs and income. 5905 FRANKLIN AVE. GRanite 2546.

OWNER will sacrifice her beautifully furn. HOLLYWOOD home, desirable tenants, exclusively located. No agts. GR. 4754.

HOLLYWOOD near Bowl, owner's home, new 2-story, overstuffed, piano, roof garden, references. HE. 2351.

$500—5 MASTER BEDROOMS EACH WITH DRESS-ROOM, BATH. SERVANTS' QUARTERS. 1901 ARGYLE. Holly 5685

BEAUTIFUL HOLLYWOOD home, 2 baths, double gar., very reas. rent. MRS. STEWART, GL. 2036 or GR. 9088.

HALF stucco bung., mod. 1220½ MANZANITA, 1 blk. N. Holly. Junct. $37.50. Phone 594406.

TO LET—HOUSES—
Furnished
West and Northwest

$175. 8-RM. CHALET TYPE HOME. 4 bedrms., 2 baths, furnace. $200

This 2-sty. colonial home reduced from $350 to $200 to responsible tenants. Owner called east immediately. 9 rms. 3 baths. Imported furnishings. Located near Los Feliz Road. Call Miss Rush or Mrs. Wood. DU. 3300. LAACK & WILLIAMS, 6TH AT OXFORD.

BEAUTIFUL 2-story Colonial—with spacious grounds, charmingly furnished, 3 master bedrooms, and 2 baths, up; maid's room and bath down. Lease for 4 months. Call MRS. ERVIN, HE. 2175. THE FRANK MELINE CO. N. Western Ave. at Beverly Blvd.

FREE RENTAL LIST. AUTO SERVICE. WILSHIRE, HOLLYWOOD, W. ADAMS. CALL MISS RUSH OR MRS. WOOD. DUnkirk 3300. LAACK & WILLIAMS, 6th at Oxford.

LAST word in a new & beautifully furn. lower flat & garage. Tile features, exclusive section, Hollywood. Twin beds. Mahogany suite. Oriental colorings 'n living & dining rms. A steal at $125. Also 3 to 10-rm. rentals in Beverly, Wilshire & Hollywood, and real bargains in buys. MRS. MAE, GR. 5151. GR. 5712

BEAUTIFUL STUCCO, WILSHIRE HOME, with 4 bedrooms, 2 baths, attractively furnished. Chenille and oriental rugs, piano. Can be seen Sunday. 721 S. NORTON AVE. JAMES J. DONAHUE, DR. 4951. Wilshire corner Western.

$100. OWNER'S COSY BEVERLY FOOTHILLS HOME. Well furnished, 5 rms. Large bkfst. nk. Big basement, garage for 3 cars. Phone. Beautiful panoramic view of L. A. Beverly Hills & beaches. One block north of Sunset Blvd. & stores. Ph. OX. 4267.

BEAUTIFULLY furnished 7-room, 2-story Hollywood home. 3 lovely bedrms., 2 baths, baby grand piano, Victrola. Will rent for 3 months or longer. 1480 HAYWORTH AVE., near Sunset Blvd. HE. 2650.

HERE IT IS. 8 rms., nicely furn., 2 baths, 4 bedrms., newly papered and painted throughout. Phone and garage. Lawn cared for by gardener. This is no dump. Seeing is believing. 1607 TOBERMAN ST.

$100 COMPLETELY furnished, one side handsome two-story duplex. 4640 West 18th street. Excellent neighborhood, high ground, to responsible adults only. Key at 4640. R. W. POINDEXTER, Owner, 1030 Title Insurance Bldg. Tel. FA. 5661.

FREE RENTAL LIST. HIGH-CLASS HOMES, FLATS & APARTMENTS. WILSHIRE & HOLLYWOOD. KELLS & GRANT. DU. 3000. WILSHIRE & WESTERN.

FREE RENTAL INFORMATION. FREE AUTOMOBILE SERVICE. HARRY CROSSMAN. 203-4-5 Haas Bldg. TUcker 2471. 7th and Broadway. TUcker 4874.

MRS. CARR. HOLLYWOOD RENTAL SPECIALIST. Fur. or unfurn., we meet your needs. 6331 HOLLYWOOD BLVD., HEmp. 9806. Call for appointment. HOlly 7806.

HOLLYWOOD RENTALS. Furnished — Unfurnished. Call Miss Hayhurst or Mrs. Field. THE FRANK MELINE CO. 6777 Hollywood Blvd. HOlly 0781.

TO LET—Avoid fruitless hunting for the house you want. Come to BARKER BROS., 724 S. Broadway, for reliable free information. Listings of leading agents from which to choose.

$65. HOLLYWOOD. $65. 1770 N. NEW HAMPSHIRE. 590053. 4 LARGE RMS. FINELY FURN. CLOSE TO SCHOOL, STORES, CAR AND BUS.

FREE RENTAL LIST. $75 TO $1000. HOWARD & BOSWELL, 3461 W. 6th st. DUnkirk 1845.

WILSHIRE DIST.—Attractive 6-room home, modern, elegantly furnished, 3 bedrooms, 2 baths, shower, furnace, heater, dbl. garage. 107 N. KINGSLEY DR. 568-394.

$40 4-R. CT. BUNG. CLEAN & QUIET. WATER PD. GAR. $5. COME. STORE. VERY FINE FOR CPL. 1634 ARAPAHOE.

$20—HALF dbl. bung., Willow, furn. Very desirable. 2237½ LOMA VISTA PL. DU. 7473.

FURNISHED & unfurnished houses from $30 to $52.50 with garages. Adults. Inq. 1817-A BELLEVUE AVE. 71585.

HOLLY., ARTISTIC SPANISH. Fine home, grand piano. Open fireplace, beaut. view. Reasonable. HE. 2128. No agents.

HOLLY., 2 tiny bungalows, for refined couples, employed. Rear. 596043.

WILSHIRE bungalow, beaut. court, nr. L car, gar. available. Call 962 S. Hobart.

HOLLYWOOD COMP. FURN. 4-RM. BUNG. 5582 CARLTON WAY, near Western.

HOLLY., comp. furn. sunny 3 rms. 1625 ARGYLE, off Holly. Blvd., near Vine.

TO LET—9 rooms, modern, well furn., 2 baths, large yard, 2-car garage. HE. 2732

$50—WILL share exclusive home with refined couple. OXford 5380.

$150. Owner's beautiful Hollywood, three bedrooms, double garage. HE. 5343.

South and Southwest

9 RMS., 3 baths, piano, radio, garage. Leaving for 2 mo. Adults. $150 per mo. Call EM. 7150.

7-RM. modern bung. well furn., piano, gar., reas. Key, 4608 Orchard. UN. 3065.

6-ROOM bungalow. My nicely furnished home, including player piano, adults preferred, $75. 4171 DENKER.

6-ROOM bungalow, my own home, completely furnished, Victrola. 128 W. 40TH PL. AX. 3325.

6 RMS., well furn., sleeping pch., ½ blk. U.S.C., nr. 3 car lines. 651 W. 36TH.

5-ROOM house, $60, nicely furn., piano, gar., no objection to children, over 10 years. 1480 W. 29TH ST.

5-RM. furn. bung. Adults. $45. 5864 Brentwood. Main or Moneta car to Slauson.

5-ROOM house, including piano and garage. 178 W. 40TH PLACE.

5 RMS., 2 bedrooms, piano, good location. W car. 1964 S. NORMANDIE AVE.

4-RM. attractive bung. 3 beds, absolutely mod., close to Western, good car service. 1511 W. 47TH ST. VE. 1375.

4-ROOM modern stucco, extra bed, $40. Near Vermont and Jefferson. 3423½ TALLMAN ST., owner. BEacon 4737.

4-ROOM partly furnished bungalow. Nice location. 1851 MIDDLETON PLACE.

4-RM. new mod. duplex, completely furn. $60. Gar. extra. 135 3-4 W. 32ND ST.

4 RMS., sleeping pch., extra well furnished, garage. Key 4608 ORCHARD. UN. 3065.

4 ROOMS, completely furnished, 2 beds, 311 W. 51ST ST. AX. 6820.

4 RMS., furn., gas, light, gar., extra. No children, $22.50. 247½ W. 90TH ST.

3-RM. attr. new bung. Nk. gar., free ph., $35. 1200 W. 102ND ST. TH. 3788.

3-RM. house, $30, nice location near car. 8427 MONETA AVE.

3 RMS., nicely furn., extra bed, buffet, bath, gar. Free ph. $37. 849 W. 84th st.

3-RM. furn. or unfurn. ½ bung. & gar. 48th st. car. $30-$40. 1521 W. 50TH.

2-ROOM mod. bung., living-rm., kitchen, bath, close in. $25. Inquire MR. HOPKINS, PACIFIC READY-CUT HOMES, INC., WE. 1011.

ELEGANTLY furnished home, 7 rooms, piano, radio, Victrola, every convenience. ½ block to 54th st. car. Nominal rent to Shriners, tourists or citizens, for 3 months. Possession 25th. Call at 5419 7TH AVE.

$50—FURN. bung., 3 beds, janitor, phone incl. 1025 W. 38TH ST. University 6070.

SMALL bung., furn., large sleeping rm., 48th st. car. 5015 BRIGHTON AVE.

BUNG., 5 rms., new. $35 per month. 916 W. 84TH ST. BEacon 3011.

East and Southeast

4-RM. cot., large yard and garden, $25 mo. 6143 HASTINGS ST., Eastmont.

3 RMS., nicely furnished. 1156 E. 59TH PL. Rent reasonable.

3-RM. BUNGALOW, nook, bath. 4426 S. SAN PEDRO ST. $20. Rear. H car.

3-RM. mod., new bungalow. Adults. $35. 257 E. 47TH ST. AX. 5107.

2 RMS., new stucco. $25 mo. Gas, lt. nk., gar. 2627 E. 54 st. Blk. E. Pac. Blvd.

125 S. ALVA. P car, nicely furn., double bedroom for 2 white girls, bath. $5 wk. AN. 2393.

$32.50—3-RM. MOD. BUNGALOW. CALL 733 E. 29TH ST. HU. 1303.

$36—3-ROOM modern bungalow. 743 E. 38TH ST. Adults. Garage $3. S car.

North and Northeast

FOR RENT—5-rm. modern bungalow, furnished, garage, rent $40 per mo. Location 5344 Cronus ave., Sierra Park. L. A. 358 Met. Theater Bldg. ME. 1464.

NEW 4-rm. bung., nicely furn. Will rent for summer worth $60 mo., will rent for $35. Ref. req. 420 NEWLAND ST.

MY home is an ideal bungalow for 2, excellent location, all service provided. $35. Ph. evenings CA. 2793.

TO LET—BUNGALOWS—
In Courts
Furnished

5 RMS., beaut., elegantly furn., Victrola, silver, linen and dishes, $65. 1517½ 5TH AVE. 767930.

4-ROOM beautifully furnished bungalow, one bedroom, also disappearing bed, all large rooms. $50 per mo. garage. 4209½ BURNS AVE., off N. Vermont, near University. Call Phone TUcker 5925. DAVIS or JONES.

4 RMS. & BATH IN BEAUT. COURT, GARAGE, PHONE IN. NR. RED AND YELLOW CARS & BUS. $55. 1518 RODNEY DR.

4-R. NEW sunny bung., close Westlake Park, 2 bedrooms, large bkfst. nook, gar. Ideal for 4 adults. 1815 OCEAN VIEW

TO LET—BUNGALOWS—
In Courts
Furnished

4 RM. BEAUT. FURN. BUNG., BEDRM., EXTRA DISAP. BED. BEST RENT VALUE IN CITY. 4420½ MELROSE AVE.

4 rms. handsomely furn.; artistic court, 2 beds, gar. 12 min. out. 930 S. BERENDO

4 3-RM. bung. 2 bedrms., overstfd. 820 S. CARONDELET. DU. 4389.

3-RM. FRONT, HOLLYWOOD, ATTRAC. FURN., LARGE BEDRM., EX. BED., DBL. $50. CALL A. M. 596375. 2024 DRACENA DR.

3 RM., $40, $45, new overstuffed furniture, 2 beds, nr. car, ½ blk. Western. 1654 W. 38TH ST.

3-RM. comp. furn., 20 min. out, $40. Cont. hot water. Community laundry. ½ blk. car. 144 W. 70TH ST. TH. 7188.

3 ROOMS, bath, close in. Phone, ph. spe. $40. 1019 S. BIXEL. WE. 2664.

3-RM. attrac. furn. court bung. $50 incl. ph. 1122½ Gardner st. GR. 7044.

3-RM. fine mahogany, overstuffed furniture. $50-$55. 672 W. 27TH ST.

ARE YOU TIRED? LOOKING AT STEREOTYPED BUNGALOWS WITH HEAVY OVERSTUFFED FURNITURE? CARMEN COURT IS DIFFERENT. ARTISTICALLY DECORATED WITH STICKLEY BROS. DUOTONE ENAMELED FURNITURE. WILTON RUGS. LARGE LIVING-ROOM. LARGE BEDROOM WITH EXTRA IN-A-DOOR BED. OUTDOOR SLEEPING PATIO. AIRY DETACHED HOUSES. GARAGE. PHONE. BEAUTIFUL VIEW. ONE GROUND-FLOOR; ONE SECOND-FLOOR VACANCY. 323 N. VERMONT AVE. PHONE DRexel 8932.

30 DAYS FREE RENT. 5 rms. just completed, now ready for occupancy, elegantly furn., old Spanish design. West Hollywood's most beaut. residence dist. Nr. stores, schools, & good transportation. Gar. Very reas. rent. 639 SPAULDING AVE. AT MELROSE. Between La Brea and Fairfax.

CREAM OF HOLLYWOOD. 5123 DE LONGPRE — HE. 4580. New individual bung. beaut. furn. in velour overstuffed and mahogany. EVERY COMFORT, IDEAL LOCATION. Bet. Sunset & Fountain off Normandie. GAR. TEL. RENT VERY REASONABLE.

BEAUTIFULLY appointed 4-room bungalow, elaborately furnished, overstuffed furniture, tile baths and kitchen, one of finest courts in Hollywood. Rents $60 up. Will take children. Pretty as the name. ROSE GARDEN COURT. 1166 to 1174 N. HOBART BLVD.

EDMARY COURT, HOLLYWOOD. 1826 GRACE. New dbl. apt. with beaut. bedrm., maid service; quiet, exclusive; adults only. Moderate rate. 1 blk. N Hollywood Blvd., bet. Yucca & Franklin, 1st St. W. Wilcox.

RENT REASONABLE. Elegantly furn. lower or upper in duplex. 4-room (bedroom and extra bed.) tile bath and shower (auto parking.) 1615½ ACACIA, 1 block north 6th and Union ave. bet. Union ave. and Union Dr.

$11 WK. WALKING DISTANCE. Free parking. Reduced mo. rate. New beaut., comp. furn. 2 & 3-rm. bung., ph. 1027½ COURT ST. VA. 4183. C or Holly. car to N. Beaudry. 1 blk.

PLEASANT 4-rm. separate bung. in exclusive court, completely furnished. Immediately available. Phone, garage, close to bus., school, etc. Very reasonable. 5225 DE LONGPRE, 1 blk. S. Sunset.

MONTELEONE COURT. 1623 N. NORMANDIE, off Holly. Blvd. Beaut. furn. 3 & 4-room individual bungalows, extra bed, phone, gar. 596669. The prettiest spot in Hollywood.

BILTMORE COURT. 4-room, breakfast nook, 2 beds, attractively furnished. P car. 1147½ S. NORTON.

MILDRED COURT, 3-rm. 1130 N. Kingsley Dr. Sunny, beaut. fur., 2 beds. Bkfst. nook. $50. Close Santa Monica. HE. 4862.

FRANKLIN COURT, furnished 5-room bungalow, 2 bedrooms, phone, garage, exclusive neighborhood. ½ block north of Hollywood Boulevard. 1812 N. HARVARD

SAVE $15 by renting 5-rm. furnished bungalow in Hollywood, regular $75, now $60 mo. 5149½ DE LONGPRE AVE. HE. 5233.

DOROTHY COURT. 1251 N. GENESEE AVE. Double bung. beautifully furn. shower, tile bath & sink, including gar.

BEAUTIFULLY furnished 4-room bung., attractive court, 1 blk. E. Western; 1 blk. N. Pico., garage. Inq. 3007 GIRARD

CLYDORA COURT, 5216 FOUNTAIN AVE. 3 room apt. Beautifully furnished. 2 beds, clean, summer rates. HE. 5533.

MOD. auto court, 5c car line nr. indust. center. 3334 PACIFIC BLVD., Huntington Park.

LOW rates, SUNDIAL COURT, new owner. 2 rms., bath and dressing-rm. Adams car to Arlington. 2270 W. 28TH ST.

WESTLAKE. Beautiful court, 4 room, direct phone, 2 beds, janitor service. 405 S. BURLINGTON. DR. 1315.

1382 EDGECLIFF DRIVE. 595625. ATTRAC. BUNG. BEAUT. FURN. TILE BATH, KIT., PHONE, CLOSE IN, REAS.

$40 & UP. Attract. furn. NEW RATES. sgls., dbls. 3902½ HALLDALE, nr. 39th st. VE. 1968.

BEAUTIFUL 4-rm. modern bung., nicely furn., built-in feats., tile bath, shower, 2 beds, gar. 2805½ Ellendale. BE. 3908.

$42.50 UP—3965 Halldale, new stucco, comp. furn. Ph. El. Wash. Adults. K. M cars.

BRAND new very mod. single apt. in beaut. Dellacourt, reas. rent. 2 blks. Adams car. 2262-68 28TH ST. 73-282.

DEXTER COURT, 1184 S. NORTON, near FORUM THEATER, 3 rms., nicely furn., 2 beds, bkfst. nook; reas. rent.

$45—WILSHIRE, Holly., modern singles, near United Studio. 756 N. VAN NESS.

HOLLYWOOD—$50, 3 rms., overstf., 2 beds, gar. $5. HE. 6807. 1340½ N. Sycamore.

HOLLYWOOD beautiful brand new apt., radio fur. 1220 BEACHWOOD. GL. 3344

NEW single apts., reduced rent, nr. Vermont. 3 cars. 1063 W. 39TH PL.

DOUBLE APT. IN BENTON WAY COURT. 843½ N. BENTON WAY. FI. 3911.

129 E. 31ST, $35. BEAUTIFULLY FURN. COSY BUNG. APTS. ALL NEW.

Unfurnished

5 RMS., 2 bedrooms, tile sink & bath, auto water heater, built-ins, phone and water pd., sunny, many windows, $50. 1254 N. CAHUENGA. HO. 6914.

4 rms., large & sunny frt. house in COSY homelike court; shower, tile bath & sink; large closets; adults only. 336½ N. KINGSLEY DRIVE.

4-ROOM individual bungalow in beautiful court, only $40 mo. 1532 NORTH ST. ANDREWS PLACE. HOllywood 1482.

4-RM. attrac., new stucco, ex. bed, gar., nice grounds, 3 cars. Adults. 3904 DENKER.

4 LARGE rms., 1418 N. SERRANO, Hollywood. Built-in feat. 2 beds, gr. GR. 8347.

4-RM. in pretty court, b'nook, etc. Now $25, nr. 2 cars. 3629 SABINA. AN. 0151.

4-RM. sep. front bungalow, 2000 2ND AVE. $47; vac. May 15. 767348.

4-RM. mod., all conveniences, adults, reas. 3134 ARVIA ST. CA. 5238.

3 LARGE rooms, breakfast nook, bath, shower, extra bed, every convenience. Range and refrigerator installed. 1128 S. NEW HAMPSHIRE.

3 RMS., attractive new front, tile bath, sink and shower. 2796 W. 15TH ST., near Harvard. 2 car lines. $40.

3-RM. in beaut. garden; pract. new, exc. interior finish; tile bath, sink; nook, jan. service. 4578 SANTA MONICA BLVD

3-RM. new front stucco, cheerful, attract. close in. $35. Hollywood car to junction. 1161½ HYPERION AVE. 590598.

3 RMS., dressing rm., all built-in features. Free park. Splendid loc., nr. 2 cars. $40. 4418 PASADENA AVE. GR. 6348.

3-RM. Spanish stucco bung., mod., clean, 2 beds, gar., children wel. 1114 N. BERENDO.

3 RMS., bkfst. nook, hwd. floors, beaut. disap. bed & dress rm., all mod. conv. $40-$35. 1811 S. New Hampshire. 763902

3 RMS. $33. Newly finished, nr. car. ½ blk. Western. 1654 W. 38TH ST.

NEW WAVERLY ARMS, $55. Beautiful scenic view, flower garden. Unique in bungalow construction. Complete 4 rooms, garage. Every convenience. Cathedral ceiling. Tiled sink, bath, shower. Must be seen to appreciate. 2765 WAVERLY AVE., Ivanhoe Hills. Phone DU. 4253 for appointment.

$35 & $40—New unfurn. or will furn. 4 rms., tile bath and shower, desirable location. 5727 to 5733 LEMON GROVE AVE. VA. 0256.

$50, $55. 823½ W. Santa Barbara. 4 rm. bung., unfurnished or partly furn. M, F, E, U car. UN. 5062.

BEAUTIFUL sunny 3-rm. house, built-in bed, tile bath, sink, shower, auto. heater, close in. 835 N. VENDOME. DU. 9206.

BUNGALOW court, new, unfurn., four lge. rooms. 2764 BOULDER ST., at Forest.

$40—OXFORD, 943 N. 3 rms., ½ dbl. nr. Western, Santa Monica, rear. HO. 4909.

MOD. unf. court bung., elect. washer. 836½ W. 68TH ST. $23.

DOUBLE & single bungalows, built-in bed, new, modern. 1567 1-4 S. HOBART.

TO LET—HOUSES—
Unfurnished
West and Northwest

16 ROOMS, 4 baths at No. 404 S. Fremont, will rent all to one good tenant for $125. When furnished should gross $400. J. C. LITTLE REALTY CO. 707 S. Figueroa. MA. 2722.

12 ROOMS, 3 BATHS. $125 Mo. ADJ. 6TH ST., JUST EAST OF WESTLAKE PARK. HARDWOOD FLOORS. IN PERFECT CONDITION. SUITABLE FOR HIGH CLASS ROOMING-HOUSE. BENNETT & CHARLES, BANK OF ITALY BLDG.

10-ROOM nice large old home cor. Adams and Arlington, could be used for tea room, etc. $100.

9-RM. house, hdwd. floors, 2nd floor furn. For 2 aptms. W. Adams dist. Rent $80. Open 10 to 3. 1808 W. 29TH.

TO LET—HOUSES—
Unfurnished
West and Northwest

9-ROOM residence at 1917 Ocean View ave. 2 baths, furnace, water heater, 5 bedrooms. Close in, newly renovated. $100 per month. HARRY G. HOLABIRD, Owner, TU. 5828.

9-ROOM Beautiful Colonial home in Wilshire dist., 4 bedrooms, 3 tile baths, and sink. Gar. Lease. $225. 325 S. ARDMORE.

9-ROOM modern 2-story house, 2 baths, $125 month. Beautiful corner, wonderful location. 501 S. GRAMERCY.

9 RMS., mod., 4 bedrooms, garage, near car. 1042 SEWARD. HOlly 0471.

9-RM. modern house. Excellent condition. Nr. Forum. 1437 12th Ave. DR. 8278.

8-ROOM residence in excellent location, nr. schools, large living-room and dining-rm., kitchen, 4 bedrooms, breakfast-room, laundry, gar., house in splendid condition. 106 S. DILLON. Call FI. 1136.

8-R. gar. 129 Robinson, $75. 4 & 6-R flat, 500 S. Union, $60. Ph. 51837 mornings.

8-ROOM residence, refinished, 4 bedrms., 2 sleeping pchs., dbl. gar. 176 S. VIRGIL.

7-RM. bungalow, 3 bedrms., breakfast rm., den, all hardwood floors, basement furnace, garage, $75 mo. 1659 7TH AVE. F. N. Palmer. 3615 W. Washington. EM. 2957.

7-RM. most attractive upper duplex sunroom. Balcony off dining rm., also off living rm. 3 bdrms., gar. 4720 ELMWOOD. ½ blk. west No. Western ave.

7 RMS., 926 S. Ardmore, 4 bedrms., lg. yd., flowers, pleasant home, gar., rent reas. 569103.

7-RM. house, close in, rent reduced. 138 N. MARIPOSA. WA. 7315.

7-ROOM cottage, very desirable, $65. Ph. BEacon 9180. 1606 S. BONNIE BRAE.

7-RM. 3 beds, bkfst. rm., 951 N. Oxford. Hollywood. Mod. Newly dec. Tiled. 3 car

7-RM. 2-story house, nr. car, schools, stores. 1209 CRENSHAW BLVD.

6 ROOMS.
$125
PER MONTH
RENT
BUYS
MODERN
$10,000
HOME.
WONDERFUL
DISTRICT.
NOTHING
DOWN.
CALL
HINDS, TU. 2130.
601 STOCK EXCH. BLDG.

6 RMS., 3 bedrms., mahogany finish, gar. Rent reduced, near yellow car. Will take children. Open for inspection. 823 N. RIDGEWOOD PLACE. HE. 5806 or GR. 9075.

6-RM. ATTRAC. duplex, very desirable, 3 bedrms., hdw. fin., tile bath, gar. Exc. loc. $100. 641 N. BEACHWOOD DR. HO. 7642

6-ROOM BUNGALOW, $65, LARGE YARD, GOOD LOCATION, 829 S. CORONADO. PHONE HOlly 2700, AFTERNOONS OR 596-173 EVENINGS.

6 ROOMS beautiful new chalet with garage, wonderful view of mountains. 2519 BEACHWOOD DR.

6-ROOM MODERN UPPER DUPLEX. 854 SO. DETROIT. WILSHIRE DISTRICT. Empire 3313.

6-RM. house, $55 per mo. 955 Dewey, W. of Vermont. Key in rear. Apply 204 BILTMORE HOTEL.

6 RMS., BEAUTIFUL UPPER DUPLEX. EXTRA LARGE ROOMS, PORCH, NEAR WEST ADAMS. $100. 2400 3RD AVE.

6-RM. duplex, 3 bedrms., bkfst. nook, tile sink, bath, shower, fireplace, storerm., unit heat. 5007 Franklin ave. 590413.

6 LARGE rms. Beautiful modern house & sleeping porch. Best part of Hollywood. Adults. 1810 N. KINGSLEY DR. 596921.

6-R. bung., garage, 1 blk. from Holly. Blvd. Lease to responsible people. 7148 MARSHFIELD WAY, or call HE. 1442.

6-ROOM modern bungalow, garage, beautiful view. Very healthy. $55. 1556 CURREN ST., off Echo Park Ave. DR. 6430.

6 ROOMS, close in, 3 bedrooms, newly decorated, some furniture if wanted. Reas. rent. 1516½ REID ST. BE. 4175.

6-RM. dup., new dec., $57.50, inc. gar. 2012 S. UNION. Key 1027 W. Wash'ton.

6 RMS., all conveniences, bath, garage. 150 W. 21ST ST. GR. 7002.

6 RMS., ½ dble., good condition, close in. 1016 Ingraham. Inq. 1016 Wilshire Blvd.

6-RM. mod. stucco, slp. porch, gar. 3200 MARATHON. Bk. Western. HE. 1703.

6-RM. dandy duplex, 3 bedrooms, phone, gar., $70. 950 N. VAN NESS, Hollywd.

6-ROOM MODERN GARAGE, $65. 722 N. HARVARD, NR. 2 CAR LINES.

6 RMS., REASONABLE RENT. W. ADAMS DIST. 1471 W. 29TH ST. "U" CAR.

6-RM. new duplex, Windsor Dist., 3 bedrms. 421 N. PLYMOUTH BLVD. GR. 3662.

6 RMS., 325 S. Berendo, newly decorated, 3 bedrms., 2 baths, $85. FI. 4287.

6-RM. mod. bung., 2 bedrms., bath, built in feat. Gar. $60. 7621 Santa Monica Bd.

6-ROOM modern house, 10 min. from town. $50 month. 1120 N. BENTON WAY.

6 ROOMS, 3 bedrms. Can sublet. $45. 1355 W. 17TH ST.

5-RM., A SINGLE STUCCO BUNGALOW. Large living-rm., 2 bedrooms, kitchen, bkfst. nk., gar., $55. ANOTHER bungalow, 4 large rms. south of Pico nr. Western ave. $45. F. M. RUNKLE. 2062 W. Pico 71275.

5 RMS., NEW, EITHER SIDE OF DBLE. IN WEST HOLLYWOOD. Never been occupied. Beautifully finished. Owner. 800 Orlando st. HE. 6852.

5-RM. brand new duplex, bkfst. rm., tile bath, slpg. pch., fur. heat, bsmt., Loc. Whitley Hts., Holly. Beaut. dec., marv. view mts., city. 6808 Iris Cr. GL. 4949.

5-RM. NEW DUPLEX, BEAUT. LOCATION IN WEST HOLLYWOOD. Spacious rooms, tile bath, never been occupied. Owner, 800 Orlando, HE. 6852.

5-RM. duplex, new, 2 bedrms., bath, upstairs; garage, basement. GR. 4903 or GR. 4538 after 6 p.m. 2118 N. SYCAMORE AVE., off Highland.

5-RM. rear bung., mod., newly dec., 2 bedrms., tile bath, sink, hdw. flrs., bk. nk. $40. ½ blk. to Pico. 1223½ S. Mariposa.

5-RM. lower duplex. Hdw. floors, tile bath, sink, garages, also furn. apt. over gar. N. Hoover, nr. Melrose. 596-470.

5-R. NEW dup., 2 bedrms. upstairs, tile bath, showers, built-ins. 1080 MEADOWBROOK.

5-ROOM modern bungalow, newly decorated, garage, C. car. 420 N. HOOVER. Key at 3311 London st.

5-ROOM modern bungalow, sun parlor, garage, $65. Desirable adults. 7531 HAMPTON AVE. GR. 2583.

5 RMS., 426 S. Wilton Pl., new duplex, 2 bedrooms upstairs, gar. Ph. 569103.

5-RM. mod. bung., fine neighborhood, $35. 1248 MAGNOLIA AVE. Ph. BE. 3137.

5 LARGE rm. splendid bungalow, garage. 906 N. WILCOX. Ph. owners. EL. 1459.

5 RMS., $80 on lse., Spanish bung., dbl. gar., ph., red car, bus. 1317 S. CURSON.

5 ROOMS, newly decorated, with garage, $40 month. 2174 ECHO PARK AVE.

5 RMS., 2 bedrms., new, modern, attractive. Adults. $60. 950 N. SERRANO.

5-RM. bungalow, sunny, newly decorated, garage; $45. 1827 N. ALEXANDRIA.

5-RM. colonial bung., Wilshire dist., gar. 322 N. BRONSON, nr. Beverly.

5-ROOM stucco bungalow and garage. $45. 4353 KINGSWELL AVE. OX. 4551.

5-RM. attract. upper duplex, garage, nice yard, reas. Inquire 1136 N. BERENDO.

5-RM. cottage, 1812 W. 5TH, nr. Westlake. 2 garages, sleeping porches. DR. 4172.

5-RM. mod. stucco. Exc. loc. Holly. Gar. 5837 LA MIRADA, nr. Bronson.

5 RMS. mod., gar., good cor. loc. for dentist or doctor, on 1st st. DU. 5711.

4 bedrooms, 3 large sleeping porches, large hall, living-room and dining-room, 2 fireplaces, bath, 2 lavatories and shower, kitchen, double garage, spacious grounds. HOlly. 9008. 1830 CHEROKEE.

4-R. bung., single, 2 slp. porch, redec. inside, repaint outside, water, lawn cared for. $60 mo. 178 N. Alexandria. WA. 2701.

4-ROOM bungalow, living-room, 14x23, garage, near Hollywood High. $55. 1466 ALTA VISTA BLVD. GR. 4136.

4 RMS., mod. ½ dbl. built-ins, tile sink. $40. Bet. Holly-Franklin. 1834 N. Mariposa.

4-RM. ½ dbl. bung., dress.-rm., dis. bed. 919 BURCK PL., near 11th st. car. L. A. High. EM. 8098.

4 LARGE rm. double, dis. bed, 2 blks. W. of L. A. High. $50. 1209 HARCOURT AVE.

4-RM. house, modern, fine view, adults only. Take 362 N. OCCIDENTAL BLVD. DR. 0946.

4-RM. bungalow, new, jazz walls, everything modern; near Sunset Blvd. and the junction, very reasonable. Ph. 590046

4-ROOM double in Windsor Square, exceptionally fine location. 154 N. IRVING BLVD. $65 per month.

4-ROOM dandy bung., 2 beds, garage, 1 blk. E. of Vermont, off Santa Monica Blvd., nr. 5c car. 1163 N. MADISON AV.

4-RM. new attract., ½ dble. tile bath, 2 gars., $65. 1925 N. COMMONWEALTH. 598414.

4 RMS., 2 bedrms., nr. L. A. High. [illegible] bath, [illegible] 1140 MULLEN AVE.

4 ROOM bungalow, 2 bedrooms, $40. Ph. DR. 8271.

4-RM. bung., close in, $60. Garage available. 322 S. BENTON WAY. DR. 8034.

4 RMS., & brk. nk., cheap rent, 1½ blks. Adams. 3533 MONTCLAIR ST.

4 RMS., So. half, nice double, W. Adams car. 2625 S. ALSACE, near car.

4-ROOM bungalow in rear. 1015 W. 11TH ST. $35. Call VAndike 2180.

TO LET—HOUSES—
Unfurnished
West and Northwest

4 LGE. rms., upper duplex, slp. pch. Tile sink, bath, shower, gar. E. of R.R. track, nr. Page Military Acad. L. A. High. $50. 1322 MARNE AVE. DU. 4289.

4 & 5 RMS., 2 bungalows, gar., $30 & $40. 1120 S. OXFORD. EM. 3474.

4 RMS., Holly. mod., 2 bedrms., hdw. flrs., tile bath and sink. 1246 FORMOSA.

4-RM. new Center Holly. Near Holly. Blvd. $45. 1621 GOWER ST. HO. 1764.

4-RM. unfurn. bung., gar., & locker. $35. 1610 N. SERRANO.

4-ROOM duplex, 1715 MAGNOLIA, $35 mo. FI. 4919.

3 TO 5 YR. LEASE. SUBLETTING OPPORTUNITY. Located nr. 6th and Western, 12 rms.; 6 bedrms.; 2 sl. porches, 3 baths. Suitable for club or tea room. This is a real bargain. Call Miss Rush or Mrs. Wood. DU. 3300. LAACK & WILLIAMS, 6th at Oxford.

3 ROOMS and breakfast nook, in modern court, 1 block from Sunset Blvd., 6c fare, $35 per month. Garage, $5. DEL VERA COURT, 1428 Micheltorena st. HOlly 1490.

3 LARGE rooms, breakfast nook, bath, shower, extra bed, every convenience, range and refrigerator installed. 1128 SO. NEW HAMPSHIRE.

3-ROOM bungalow and garage, close in, $35. Good neighborhood. 782 KENSINGTON ROAD.

3 ROOMS, $35. New double stucco. Bath, breakfast nook, garage. 3653 VALLEYBRINK, Glendale Blvd. car. 54808.

3 ROOMS, E. Hollywood, ½ modern dbl. bung., garage, adults, $40. 4519 AVOCADO ST., near Los Feliz & Hillhurst.

3 RMS., top of garage, lrge. screen pchr., hdw. flrs. $27, with garage, $30. 6c fare. Holly. car. 1610 MALTMAN AVE.

3-RM. $37.50. Mod. bungalows. 5419 Fountain ave., Holly. Nr. Western. Gard. serv.

3 RMS. Holly., mod. hdw. flrs. tile bath & sink. $35. 1115 DETROIT. GR. 1091.

3 ROOMS, nook and bath, $35. 1237 FAIRFAX AVE., Hollywood. HE. 6350.

3 RMS., mod., Hollywd. 5943 BARTON nr. Vine. $30. HE. 3785.

3-RM. dup., 2 beds, slp. pch., quiet, pleas. $35. Gar. $5. Holly. 1022 N. Mariposa.

3-RM. house, new, gar., tel., $35. Adults. 704 N. OCCIDENTAL, nr. Sunset. 599451.

3-RM. ½ dbl. bung., hdw. flrs., gar., $25. Close to car. 4719 W. WASH. 73241.

NEAR WILSHIRE COUNTRY CLUB. Practically new six-room bungalow—tile bath, separate shower, double garage, beautiful yard and flowers, at $125 month. Call MRS. ERVIN, HE. 2175. THE FRANK MELINE CO. N. Western ave. at Beverly Blvd.

MAGNIFICENT UPPER DUPLEX; 3 bedrooms; 2 tiled baths; canvas walls throughout; unit system of heating; absolutely the last word in arrangement & construction. MRS. SORNBORGER, with GLENN & SMITH, 633 S. Western ave. Ph. 567137 or 567874.

NEAR WILSHIRE COUNTRY CLUB, 7-room colonial bungalow; 3 bedrooms; being redecorated inside and out; a LOVELY HOME in the CHOICEST LOCATION in town. MRS. SORNBORGER with GLENN & SMITH, 633 S. Western ave. Ph. 567137 or 567874.

FOR RENT—Half of beautiful new corner dbl. bungalow, 4 rooms, closet bed, bkfst. nook, hot water, tile bath, awnings, every modern convenience. Shrubs, lawn cared for. Near street cars and bus. $60, garage $5 extra. Inquire 506 N. KINGSLEY DRIVE.

FOR RENT—Beautiful bungalow, 4 large rooms. Exclusive location, very reasonable. Phone installed. 1308 N. Alexandria, corner Fountain, or call VAndike 2261 during day, or at 5000 FOUNTAIN 598-242 evenings, Saturday and Sunday.

FREE RENTAL SERVICE. Our listings cover the entire city. HOUSES, APARTMENTS AND FLATS of various types. BIRCH-SMITH FURNITURE CO. 737 S. Hill st. TRinity 4121.

TO LET—Our reliable free rental information will save tiresome searching. We have choice listings from leading agents. Free map and guide books. BARKER BROS., Rental Information Dept., 724 S. Broadway.

THE DREAM BUNGALOW! At the Foot of the Hills. Spanish architecture, beaut. designed. Tiffany walls, wrought-iron fixtures. 4 rms., gar. and phone. HE. 2128.

RENTALS, all kinds, furnished and unfurnished. We do a big rental business. List your vacancies. A pleasure to show property. H. A. MILLER, 124 N. Western ave. HE. 8806.

GET OUR FREE RENTAL LIST. AUTO SERVICE, TOO. All desirable west side homes. FRANK D. TATUM & CO. Wilshire Blvd., cor. Wilton. Fitz. 0737.

$150—9 ROOMS, 2 baths upstairs. Near good car line, and close to Vermont. House in good repair. GRAM & KROHN, 609 S. Vermont. DUnkirk 2622.

WEST HOLLYWOOD, beautiful location, 5-room modern bung., 4 bedrooms, 2 baths, living-room 17x25. Double gar. $150. HE. 9106.

FREE RENTAL LIST. $75 TO $1000. HOWARD & BOSWELL. 3461 W. 6th st. DUnkirk 1845.

SACRIFICE, HIGH CLASS STUCCO 2-story, 8 rms., 3 bedrms., 2 baths, sleep. pch., garden. MRS. GUERNSEY, DU. 1078. GR. 5851.

WHEN you want to move Wilshire, Westlake or Hollywood, we have the best list furnished and unfurnished. Call Wash. 8811. Show you everything.

COME see this beautiful home, 7 large rooms, like new, 2 car g., lawn, flowers, ½ blk. to Santa Monica & Western ave. Low rent. 4 bedr. 1032 N. OXFORD AV.

ARTISTIC dbl. stucco, 4 rms. & bath, bkfst. nook, fireplace, extra wall bed, garage; fine view. Reasonable; 15 min. from Bdwy. 2330 ECHO PARK AV.

NEW, 5 rooms, hardwood finish, half double, 3 beds, garage, $70 at 926 N. VAN NESS AVE. OWNER. 56150.

LOVELY 5 rms. newly decorated, phone, garage, $55. 1301 TAMARIND AVE. Hollywood, corner Fountain. GR. 3243.

½ DOUBLE bungalow, 5 rooms. 1026 S. PLYMOUTH BLVD., near L. A. High. 767117.

$65. 721 SIERRA BONITA (Pacific) Hollywood. Brand new 6-rm. stucco to responsible adults only. HE. 9473.

NEAR JR. & L. A. HIGH SCHOOLS. Double & duplex houses, 4, 5 & 6 rms. E. A. GREENE, 1201 Harcourt. EM. 4079

PLYMOUTH, 616 N. Beautiful 5-rm. stucco nr. Beverly. Reas. Car. HE. 1656.

LOVELY new 5 rms. & gar. nr. Fairfax High. $60. HE. 2627

MODERN 6-rm. house, 3 bedrms. 2nd floor, gar. 722 N. HARVARD. HO. 8525.

$50—5 rm. unfurn. house, 3 bedrms. Big yard. 6337 LEXINGTON. Near Vine.

WILSHIRE bungalow, beaut. court. Nr. L car. Gar. available. Call 962 S. Hobart.

BRAND new house & bungalows 3017 HALLDALE AVE. near W. Adams.

COZY 4-room bungalow, $40 mo. Adults. 803 W. 17TH ST.

LOVELY stucco Hollywood home, 3 bedrooms, dbl. gar. Reas. GL. 2036.

$40. LIV. dress. rm., dis. bed, bath, bkfst. kit., gar. 5855½ Harold Way. HO. 4283.

South and Southwest

14-RM. desirable cor. house, 2 baths. 7-RM. cor. house, 3-rm. cozy home. Call Owner. 1254 W. SANTA BARBARA.

6 ROOMS, 3 bedrooms, screen pch., gar., beaut. flowers, nice yd., nr. Hoover car. AX. 8075.

5-RM. BEAUTIFUL NEW HOUSE. WHY PAY RENT? On 64th Pl., 2 blks. west of Western. Will sell at rent prices. J. A. KNUDSON BLDG. COMPANY. Phone VE. 9136.

5-RM. mod. Col. house, clean, tile mantel, sink, bath, shower, gar., walking dist. U.S.C. Manual Arts. $50. 1434 W. 37TH DR. DU. 4289.

5-RM. new, ½ dbl. Stucco bung., 2 bedrms., gar. 3906 S. ARLINGTON AVE. VE. 6358.

5 LARGE SUNNY ROOMS, 1757 WEST 48TH ST., near WESTERN ave. Phone and garage. Take M car.

5-RM. unfurn. bung., all built-in features, gar. Adults. 1056 W. SANTA BARBARA.

5-RM. mod. W. 66th st. near Western ave. $30 month. VA. 7763.

5-RM. new, mod. single bung. blt-in fea., gar. $45. 1351 W. 69TH ST.

5-ROOM beautiful bungalow, between 2 car lines, to adults, $60. 4511 Cimarron.

5 RMS., nicely furnished bungalow, garage, $50. 1453 W. 58TH ST.

4 LARGE room, modern bungalow, $40. nicely located, rear of 1020 W. 40TH PLACE, near Manual Arts High School. VE. 3878. 4700 Cimarron.

4 RMS. and gar. New and modern in beautiful Ethyl Villa. 919 LEIGHTON AVE. Just south of 39th at Vermont.

4-RM. beaut. bung., extra bed, tile sink, bath, gar., 54th & Mesa Dr. car. Summer rates. 1234 W. 50TH ST.

4 LARGE rooms, extra dressing-room and bed, upper, beautiful new stucco duplex; $45. Gar. For appt. Phone 70060.

4-RM. $40. 1440 W. 42nd Pl. Modern, with gar. Nr. school & M car. Inquire 1336 W. 51ST PL. VE. 6023.

4 ROOMS, near Figueroa, ½ double stucco, Garage. $45. 532 W. 37TH ST. BE. 1374.

4 RMS., stric. mod. Span. stuc., tile bath, auto. hot water, $50. 1457 W. 37TH DR.

4 RM. ½ dbl. stucco, Tiffany walls, gar., modern, $45 mo. 4434 10TH AVE.

4 large rooms, ½ double, $40. 1718 CIMARRON ST. M 48TH CAR.

4-RM., ½ dbl. bung., gar., yard, nr. car & bus. Reas. 532 W. 51ST ST.

4-RM., ½ double, modern, gar., nr. Manual Arts. 4212 S. WALTON. VE. 2538.

4-RM., sleeping porch, all modern. 1st mo. free. Close in. 235 E. FREMONT.

4 RMS., sleeping pch., hardwood thruout, large living-rm. 4608 ORCHARD. UN. 3065.

TO LET—HOUSES—
Unfurnished

South and Southwest

4-RM. mod. bung., with garage, $30 & without garage $25. 3701½ 3RD AVE. 2 car.

4-ROOM bungalow—$45. 1514 W. 41ST PL.

4-ROOM flat, 2536½ S. VERMONT. $35. 5-rm. bungalow. 1067 W. 35TH PL. $40.

5-ROOM, new; hardwood flrs., nook, 2 beds, gar. $50. 2962 West View. UN. 7064.

5-RM. 2 screen porch, mod. $20, close 2 car. 8620 9TH AVE.

5 RMS., ½ double, tile bath, sink, dress-rm., screen pch. 2112 W. 32nd. $30.

$50—5-ROOM new bung., hdwd. flrs., hot water, garage. 2945½ 9TH AVE.

ATTRACTIVE 5-rm. mod. upper flat. New. 1638 W. 49TH ST. UN. 5924.

6975 S. HARVARD, attractive modern, 4-room bungalow, garage. UN. 1504.

TO JAPANESE Modern house, garage, large yard, $55 month. Apply 1548 W. 37TH.

$70, 3800 S. VAN NESS. Brand new 6-rm. stucco to responsible adults. HE. 9472.

East and Southeast

7-R. house, 4 bedrms., just thoroughly renovated, near 3 best car lines. Apply 133 E. 36TH PL. Phone HU. 3572-M.

4-ROOM house in rear, hardwood floors, disappearing bed and all modern conveniences. $25 mo. 2031½ E. 5TH ST.

4-ROOM double bungalow, disappearing bed, built-in features, garage, modern & very clean. $40 mo. 3031 E. 5TH ST.

4-RM. house, large screen pch. and large yard. 4050 GUIRADO ST. AN. 2128.

5-RM. ½ dbl. bung., 3 disap. beds. Gar. $40. Nr. school. Key, 338 E. 67TH ST.

5 RMS. furn. bungalow and bath. 119 E. 67TH ST. Close to Main, Moneta and Jefferson cars.

5 R. & bath, lge. yd., water paid; near school & car. 8222 COMPTON AVE.

5-ROOM new bungalow with garage, between 3 car lines. $30. AX. 7789.

HALF of 5-room double. 738 EAST 48TH STREET. $40 mo. Phone VAndike 2180.

$47.50—5 RMS. & hall, upper duplex, good cond. 2864 Trinity. DUN. 1136. HE. 0779.

$55—1411 E. 50TH ST., modern 5-rm. house, white neighborhood. 769079.

North and Northeast

6-RM., bung. and bath, hot water, $20 per mo. 2223 HUmbolt st. CA. 0640.

5-ROOM beautiful Highland Pk. home, garage, reas. 787 N. AVE. 50. GA. 8895.

5-rm. mod. sip. pch., nr. Franklin High, reas. 690 N. AVE 63. GA. 3502.

5-ROOM house and garage. 300 SAN PASQUAL. GA. 0507.

4-ROOM STUCCO WITH GARAGE. 1211 N. CUMMINGS. ADULTS. $35.

5 ROOMS, ½ double house, 3838 HOMER ST. $27.50. MAin 1276.

4 RMS., 2 bedrm., new house, hdwd. flrs., gr., $40. 1139 Raleigh, Glen. 2093.

NEW 5-room bung., fireplace, Garage, Beautiful shrubbery. Ideal location. Inq. 1199 HELLMAN AVE., Sierra Vista car to Rose Hill Park. CA. 1973.

$35—Pretty new 5 rms., mod., garage if wanted. 3207 BLANCHARD ST. F. P. 5 cars.

$35—5-rm. bung. in beaut. Annandale. Adults. 816 Strickland ave. GA. 3805.

TO LET—
Suburban and Country

5-RM. modern unfurnished, garage, 3-rm. mod. furnished, with garage, located 749 ORANGE AVE., 1 block east of San Gabriel Blvd. & Longden ave. Call ME. 0654 or San Gabriel 5706-J-2.

FURN. bung. in beaut. Sierra Madre, 290 W. Highland, 2 blks. N. of Central. Wond. mt. view. 2 slp. pch., yd. for 400 chicks. Fruit trees, grape vines, $40. UN. 3168.

4 ROOMS mod., ½ acre, good rabbit or chicken ranch, 3 blks. car line, rent reas. on lease. 708 W. 9TH ST.

TO LET—
Beach Property

TO LET—Write to "Long Beach Tent City" for special spring prices. Clean housekeeping beach tents. Ideal for tourists.

BEST RENTALS AT FINEST BEACH—MISS LEAHY, with PAUL S. WILSON, 1650 Ocean ave., Santa Monica. 24866.

OCEAN front and beach rentals. K. DRYDEN, Realtor, Ocean Front, Venice.

HERMOSA Beach, 3 furn. rms. on ocean front. $10 wk. DU. 8111.

TO LET—
Or Lease

Miscellaneous

MODERN GARAGE With or without display room. Low rent and no bonus. Exceptional location in close-in wholesale district. See exclusive agents.

J. W. LEWIS CO. 435-37 S. San Pedro St. FA. 4352. "On the Ground."

ATTENTION HEMSTITCHERS. HAVE SPACE FOR RENT IN SHOP NEAR SIXTH & WESTERN. LOW RENTAL. 3875 WEST 6TH ST.

SPLENDID OFFICES—New concrete theater building, main business street, suitable for dentist, doctor, lawyer, etc. Will rent or lease. KAISER, Main 2751.

BARGAIN for comml. business, storage, delivery, low rental for yard, sheds, with 5-rm. bung. and office space if needed. Nr. Sta. Monica Bl. 918 N. Western.

N.W. COR. California & Bunker Hill. Nr. Sunset Blvd. & Grand ave. Loft bldg. 2 stories. $2250. CONNER, TR. 3201.

Stores and Shops

FOR RENT STORE—New stucco building 25x60 in heart of Buena Park, population 3000, on main paved highway from Los Angeles to Fullerton, Anaheim, Santa Ana and San Diego, where thousands of cars pass daily. Suitable for combination market or furniture. Business is waiting for right party. Rent $35 per month or will give long lease. Phone TRinity 0654. MR. MASKEY and MISS BRALEY.

STORE near W. 7th on Hope 18x125, ceiling 17 ft., sufficient for mezzanine; rear light court, reasonable rent. In a beautiful artistic building located well within the downtown shopping district and directly in the trend of rapid growth. Suitable for an exclusive business of a discerning and far-seeing tenant. See HARRY G. HENLEY, Exclusive Agent, 319 Brockman Bldg. TR. 6326.

STORE AND SHOPS IN ARTISTIC BUILDING. 636-638 S. FIGUEROA ST. SPACE FOR BEAUTY PARLOR. ROOM FOR STUDIOS. WILL DIVIDE AREA TO SUIT. F. SUMNER BROWN, Main 4578. 1212 S. OLIVE ST.

6 STORES in fine new brick bldg., good location in Huntington Park. Corner suitable for drug store, others for market, candy store, hardware, men's furnishings, novelty shop, shoe store, etc. Call owner, DR. A. C. HUMELBAUGH, 500 Merchants' National Bank Bldg., ME. 6684.

NEAR downtown location for the following stores: Drug store, hardware store, plumbing shop, auto accessory store, pool room, meat market. Reasonable rent. At one of the busiest intersections. See MacKINNON, 3679 Moneta ave. HU. 7908.

MODERN STORE for lease in fireproof bldg., on 3rd near Main, suitable for desk, stationery or jewelry and optical store. Size 20x60. Apply 601 COTTON EXCHANGE BLDG., 106 W. Third st.

WANTED—TENANTS FOR NEW STORES 60 FT. DEEP ON MELROSE. $40 MONTH. GOOD FOR HARDWARE, RADIO, PLUMBER OR ANY TRADES. CENTRAL REALTY COMPANY. Main 3922. 1208 LOEW'S STATE BLDG.

WE have a group of fine stores to let to create a community trade center. New building, now being erected. District heavily populated with people who buy. Call M. A. DALTON, VAndike 0984.

3020 W. WASHINGTON BLVD., 48x60. SUITABLE FOR AUTO SALESROOM, HARDWARE OR FURNITURE, ETC., ETC. REASONABLE RENT. EM. 3272.

FOR RENT—Store and offices with or without fixtures. Store on Grand ave., connecting offices on 11th st. Will lease separately or as whole. 331 W. 11TH.

FOR LEASE—2 stores, 39th st. & Normandie. Old business center. Beauty parlor, confectioner, milliner needed. INVESTIGATE. Call 769-154.

STOREROOM in NEW BRICK BLDG., suitable for TAILOR, HARDWARE or PLUMBER. RENT ONLY $50. Apply 5721 SO. HOOVER or phone EM. 3272.

NEW DRUG STORE, 51ST AND HOOVER. BRAND NEW COR. 21x50. ONLY $80 MO. STORE ROOM 15x50, $35. FAST GROWING SECTION. OWNER, 567741.

LADIES' DRESSES & SUITS. Space, excellent location, Broadway; reasonable rent. Address N, box 248, TIMES OFFICE.

FOR LEASE—Storeroom on W. 7th St. near Figueroa. Good value. Splendid location. See HARRY HENLEY, 319 Brockman Bldg. TR. 6826.

FOR LEASE Storerm. handsomely decorated. 30x60. Near Highland & Hollywood Blvd. Rental $175. GR. 1755.

WILL lease fruit and veg. stand in well est. public market. 1907 EXPOSITION BLVD. or call BEacon 7909.

FOR RENT—Fine new store room, 18x60, located 2315 W. 9th st. $65 per mo. OWNER, MAin 5283.

CORNER STORE 20x60, bus terminal, San Pedro at 61st. Owner, 408 NATIONAL CITY BANK BLDG., VA. 3391.

CORNER STORE—Whittier Blvd. & McBride, 50x100, ready next month. Splendid business district. KAISER, MAin 2751.

FOR LEASE—Store, 20x65, southwest corner Western and 47th st., long lease. PHONE TUcker 0640.

4178—W. WASHINGTON, nr. Crenshaw, 20x90 compl. May 1st. Good loc. for any store. EM. 2738.

SUIT corners new brick, want dentist, druggist, grocer. 5636 YORK BLVD.

[illegible]

TO LET—
Or Lease

Stores and Shops

WE have the right location and shop for high class interior decorator, confectioner, milliner, ladies' ready-to-wear, lingerie and beauty parlor. The building is new and of most attractive architecture; situated in the choicest section of the Wilshire district, surrounded by multiple dwellings, and by large new buildings, now under construction. For a real attractive proposition consult with the owners. 302 CONSOLIDATED BLDG. Tel. TUcker 8843 or Fitzroy 3585 after 5 p.m.

BRICK store 1125 N. Vermont, good proposition. OWNER, 1105 N. Vermont.

PART of store with large window, good location, cheap rent. 318 W. 10TH ST.

SHOP 27x105 cheap rent, suitable any line. 955 S. GRAND—MR. GRAGG.

STORES up to date bldg., Hollywood, suitable drugs, market, dry goods. GLad. 6272

$45. STORES, suitable any line, see these. 955 S. GRAND. MR. GRAGG.

$27.50 for ½ store. Bus. dist. Good loc. Cor. Eas. av. 3012 WHITTIER BLVD.

FOR RENT—Small store, $45. 431 S. SAN PEDRO ST. TU. 5062.

CORNER, 4 inside stores, reas. rent. Suitable any business. 5029 S. Figueroa.

CHEAPEST STORES ON WESTERN AVE. 451 N. WESTERN. GR. 1208.

Offices and Desk Space

"KEIM FOR OFFICES" anywhere, any size. Single or suite. Call room 202 at 219 W. 7TH ST. for complete list and floor plans or phone TUcker 3412 or MEtro. 5782. No charge to you.

BEAUTIFUL suite 6 private offices, large workroom and reception-room, all partitioned in mahogany, approx. 2100 sq. ft., all carpeted, Venetian blinds and drapes. Full plate double-door entrance just off elevators in new modern office bldg. Rent includes carpet and drapes. Must be seen to be appreciated. See MR. GOODWIN, Suite 1205, 208 W. 8th Street.

REASONABLE RENT.

Single office or suite of two; good light, newly decorated, convenient to Civic Center, tunnels and parking space. HOMER LAUGHLIN BLDG., 315 S. Broadway. VAndike 6871.

DETWILER BLDG. Suite 1217. Any part of 3-rm. suite of offices. Elegantly furn. in mahog. includ. steno. and ph. service. Now avail. to desirable tenant at rental less than 1 rm. would cost. If you're looking for something attract. cheap, it will pay you to see this. ME. 5885.

OUR OFFICE BUILDING SPECIALIST CAN SECURE FURNISHED OR UNFURNISHED, LARGE OR SMALL OFFICE SPACE AT LOWEST RATES. NO CHARGE TO YOU. LET'S DISCUSS IT. W. ROSS CAMPBELL COMPANY, 712-14 S. SPRING ST. VAndike 1177.

TWO LARGE front rooms. One flight up, tile entrance, ideal for doctor or dentist. Long lease. 313½ S. MAIN ST.

REASONABLE large outside offices, 8th floor, McComas Bldg. Directly in front of elevator. Phone TU. 5960 or apply Room 800 McCOMAS BLDG.

OFFICE FURNITURE. We rent desks, chairs and complete equipment; rental may apply on purchase if you decide to buy. We also sell on easy terms. 211 WEST 2ND ST.

FOR RENT—A FEW GOOD OFFICES FOR IMMEDIATE OCCUPANCY. APPLY ROOM 404 SOUTHWEST BLDG., 130 S. BROADWAY.

OFFICES in new brick building, corner Ardmore & Santa Monica Blvd. Wired especially for dentist or physician. Rent reasonable to permanent tenants. 1110 N. ARDMORE. HE. 7332.

OFFICE SPACE IN ONE OF THE BEST LOCATED GROUND-FLOOR OFFICES, NEWLY REFITTED. RENT REASONABLE. WINDOW SPACE CAN BE ARRANGED FOR. 751 S. SPRING ST.

FOR RENT—Choice offices, good building, ideal location. Apply RM. 104, MARION BLDG., 5617 Hollywood Blvd. Ph. Holly 4912.

EXCEPTIONAL office accommodations in attractive suite, reasonable to high-class attorney or investment broker. Apply 915 NAT'L CITY BANK BLDG.

SEVERAL well furnished light offices. Beautiful large reception room. Telephone and steno service included. Suite 511-12, 714 S. HILL ST.

FOR LEASE—SUITE OF OFFICES ON 2ND FLOOR OF MARSH-STRONG BLDG. FACING STREET, ON LARGE LOBBY. PH. TRinity 1131. ASK FOR MR. AYERS.

SUITE of two nicely furnished offices, with main-lobby entrance. Marsh-Strong Building. Telephone Main 1191.

HAVE long lease at attractive rental on two very desirable rooms in Security Building. Can assign to responsible party. Call at ROOM 434.

CORNER office with use of reception room and telephone attendant, in well furnished suite. $75. 714 BANK OF ITALY BLDG. MA. 0486.

FOR RENT—$8 up. Mail, phone, desk space. A1 office service. Room 643 COTTON EXCHANGE BLDG., 106 W. 3rd.

DESK, Security Bldg. R. 831, very desirable. Price reasonable, excellent phone and steno. service. Phone TR. 1911.

FURN. outside private office with reception rm., steno. & phone service. Reas. rental. 515 S. HILL ST., Room 408.

FOR RENT—SMALL OFFICE WITH RUG AND LARGE ROOM WITH LINOLEUM. 410 NAT. CITY BANK BLDG. TR. 6081

FOR RENT—2-room office suite, best location in city. Rent reasonable. Phone BRoadway 2602. McCALLA.

FURNISHED or unfurnished, five beautiful offices, or part. Reasonable rent. 800 SUN BLDG., 7th & Hill streets.

LARGE offices on Broadway, also med. size on 4th, court offices, from $20 up. Apply 528 STACK BLDG., 4th-Bdwy.

DESIRABLE office, reception rm., practically new, mahogany furniture. Rm. 526 Bk. of Italy Bldg., afternoons only.

OFFICE and loft space, 7th near Grand ave. See HARRY G. HENLEY CO., 319 Brockman Bldg. Trinity 6326.

DESK space for insurance & notary. METROPOLITAN REALTY CO., 1021 N. Western.

CALIFORNIA Building, 222 Office & Reception Room. Newly Decorated. Reasonable Rent. Ideal for Attorney.

DESK and desk space for rent, phone service, excellent office service. $25. 600 CONSOLIDATED BLDG.

FURNISHED rm. in my office with phone & use of library and reception rm. 720 STORY BLDG.

DESK, near window, front rm., facing elevator. Also unique office service. 702 FINANCIAL CENTER BLDG.

OFFICE and living quarters, suitable for dentist or beauty parlor, corner bldg. Call 2504 W. WASHINGTON.

DESK—Furn. suite, phones, steno, A-1 office serv. Spring Arcade Bldg. Rm. 701.

FURN. private rm. or desk space, phone service included. 810 Loew State Bldg.

STORE SPACE WITH WINDOW, GROUND FLOOR. 518 W. 9TH ST.

MOVING May 23rd. Will sell present lease. 628-24 LOEW'S STATE BLDG.

BANK ITALY private office & recept. rm. furn. or unfurn. VA. 9535. TU. 9281.

$15. Large desk space centrally located office, fine view. 616 GRANT BLDG.

DESK SPACE in nicely furnished suite. 801 SPRING ARCADE BLDG.

$5 MAIL, phone, complete office representation. Spring Arcade Bldg. R. 701.

NEWLY furnished office. Phone free. TRUE, 502 Cit. Nat. Bank Bldg.

SUITE & single offices. 718 DELTA BLDG., 426 S. Spring.

FURNISHED offices. 509 FINANCIAL CENTER BLDG. 7th & Spring Sts.

DESK, phone, office serv., steno. in office. 616 METRO. TH. BLDG. 6th & Hill.

FROST BLDG., desirable offices for good tenants, reasonable. MGR. 145 S. Bdwy.

DOCTOR'S office with living quarters, 4406 HOLLYWOOD BL., corner Vermont Ave.

SUITE or single offices. Right price to right party. 511 PANTAGES BLDG. 7th-Hill.

DESIRABLE offices, 12th floor Sun Bldg. 7th & Hill. $40 up. RM. 1210. TU. 4681.

CORNER 5TH & WESTERN AVE. 5 connecting offices. HO. 3996.

DOUBLE corner office, very reasonable rent. 717 LOEW'S STATE BLDG.

Industrial and Business Pty.

TO LET—1620 E. SEVENTH ST., 2-story brick bldg., 80x160, 24,000 sq. ft. floor space, suitable for automobile or wholesale business. Immediate possession, railway spur on property. HARRY E. RICE, GRanite 8254.

23,000 SQ. FT., 227 N. Figueroa, running through to Fremont ave. Suitable for storage of 250 automobiles or for light manufacturing. Also 5000 sq. ft. 1240 E. 9th st. Good exposure. Owner, MR. BARBOUR, TR. 8551.

WILL build to suit lessee, industrial building or an apartment house for a term of years. Corner Main and 39th sts. Apply J. W. KELLY, 718 Hibernian Bldg. MR. 4686.

FOR LEASE—7500 SQ. FT. 2 stories. Basement. Private alleys. 3 blocks from 7th & Los Angeles. 5c PER SQ. FT. R. J. BINGHAM, tel. 74462.

BRICK & concrete warehouse, basement & car level floor, 11,400 feet, freight elevator. Near 8th & Santa Fe. $250. Owner, W. L. GUNN, 511 Roseberry ave., Huntington Park. DE. 6579.

FOR RENT—NEW 1-STORY BRICK BLDG. 69x110, SUITABLE GARAGE OR MANUFACTURING. WILL DIVIDE. CENTRAL REALTY COMPANY, MAin 3922. 1208 Loew's State Bldg.

5600 SQ. FEET. WAREHOUSE—FACTORY TEMPORARY—PERMANENT. Close in. Brick & concrete. Spur track. New building. HUmbolt 4466.

BUILDING SPACE, 14,000 SQ. FT., LOC. WASHINGTON AND TOBERMAN, SPLENDID FOR GARAGE OR MFG. OWNER, BE. 6[illegible]

TO LET—
Or Lease

Industrial and Business Pty.

TRACKAGE BUILDINGS.

NEAR SEVENTH AND SANTA FE—Almost new 1-story brick bldg. at carfloor height; trussed roof and many skylights; 50x128 ft., 9840 sq. ft. Low rent. NEAR SEVENTH AND ALAMEDA—2-story brick bldg., with very high ceilings and large freight elevator; total floor space 15,000 sq. ft. Rent only 2½c per sq. ft. for quick leasing. J. W. LEWIS CO. 435-437 S. San Pedro st. FAber 4352. "On the ground."

FOURTH AND WALL STS. STORES and LOFTS for wholesalers, jobbers, mfrs., agents and light mfg. establishments; new building, light on all sides, alley at rear. Stores 1500 to ft. up. Lofts 2000 sq. ft. up. Special inducements are now offered. J. W. LEWIS CO., 435-437 So. San Pedro St. FAber 4352. "On the Ground."

FOR LEASE—NEW 1 STY. BRICK, 25x100, WITH YARD. TERM LEASE AT $100 PER MONTH. CENTRAL REALTY COMPANY, MAin 3922. 1208 LOEW'S STATE BLDG.

7500 ft. of loft space on Hill st. for short term, elevator service. Call quick. 932 S. HILL.

FOR LEASE—Attractive new factory bldgs., factory sites for sale. Bradstreet Miller, 5850 SANTA FE AVE., DE. 3212.

FOR LEASE—2 new stores 21x72 each at 2710 S. HILL. Rent very reasonable. Ph. OWNER at BE. 5735 or DE. 9606.

2 OR 3 M. FT. S. space, lt. mfg. pl. glass wnds. Low rent. 1083 S. BOYLE AV.

MOD. factory 40x150 to 20-ft. alley nr. 7th & Bdwy., cheap. 1650 LONG BEACH AVE.

Poultry Ranches

FULLY equipped, 2-acre chicken ranch and hatchery for lease, 3000 layers and 2500 baby chick capacity. Faces 3 main boulevards, 5-room house, gas, elec., garage, water piped. 1012 W. 11TH ST.

NEW double furnished apartment with garage, strictly modern, ½ block from ocean, 4 blks. from Center Street, Venice. Rent $50. Owner, 601 STOCK EXCHANGE BLDG. TUcker 2130.

TO LET—FLATS, HOUSES, APTS.—With Furniture for Sale

11-ROOM house, 2 years' lease. Rooms all filled. Clears $75 month, $73 rent. $675 takes it. 2 months' rent paid in advance. 1502 SO. GRAND. ATlantic 6308.

5-RM. flat, nr. Pico car, 3 rms. rented. Furn. for sale. GOOD PROPOSITION. 1312 GIRARD ST.

FURNITURE—HOUSEHOLD GOODS—For Sale, Exchange

FOUR ROOM OUTFIT Special $195

Do not be misled. These are furnishings for four separate rooms, consisting of loose cushion, cut velour living-room suite, handsome floor lamp, walnut dining suite, enameled bedroom suite, high oven range, with broiler. See this outfit and convince yourself. You will be proud to have it in your home. Cash or terms.

PEOPLE'S OUTFITTING COMPANY 5604-6-8 S. Vermont ave. Cash or Terms. Open every evening. Plenty rm. to park.

BARGAINS—BARGAINS—BARGAINS $50,000 bankrupt stock consisting of several carloads of walnut dining and bedrm. furniture, overstuffed living-room suites, gateleg tables, spinet desks, Windsor rockers & chairs, Wilton, Axminster and Brussels rugs, Quick Meal, Detroit and other standard makes gas ranges, day beds, davenport beds, refrigerators, etc. living-room chairs and rockers. Less than wholesale cost. We do not give anything free, but positively guarantee to save you money. COME, be convinced. Quality Furniture Co., 2654 W. PICO.

REFRIGERATOR BARGAINS! 500 lbs. ice free with each!

$18.50 ice chest	$14.50
$27.50 top icer	22.50
$40.00 side icer refrig.	32.50
No ice free with following:	
$ 8.50 refrigerator	$ 6.15
$22.50 refrigerator	18.50

Big discount for cash. OVERELL'S, Seventh & Main sts.

FREE—9-12 RUG With every purchase from $125 over. Open evenings. Liberal terms.

Ice box	$12.50
$ 75 genuine walnut dining set	39.50
125 3-piece parlor suite	65.00
135 genuine walnut bedrm. set	85.00

MAJESTIC FURNITURE CO. 1057-59 N. Western Ave.

CLOSING out over $5000 worth of second hand furniture, consisting of dressers, chiffoniers, beds, rockers and gas ranges. COLGAN'S FURNITURE CO., Formerly at 731 S. Main. Now at 4267 Moneta. AX. 8494. Let Colgan store your goods. Lowest rates in L. A.

WALL BEDS. THE BEST NEW COMPLETE. Simmons coil springs, mattresses and finest French doors for hanging. SACRIFICE for $45. WORTH $100. IRVING APARTMENTS, 808 S. WESTLAKE AVE. 58715.

SIMMONS 4-poster bed, mahogany finish, springs and mattress. Acorn gas range, 3 Bar Harbor wicker chairs, wicker fern stand, fiber porch furniture and rug, 9x12 Wilson rug. All in fine condition. 567115.

GOOD 9x12 rug, $15; 8x10, $12; refg., $8; bed davenport, $20; 6-pc. ivory bedrm. set, $55; dresser, $12; Simmons bed complete, $14; 5-pc. dining set, $18; day bed & mattress, $12; library table, $9; Other pieces cheap. 922 W. 16TH ST.

FOR SALE privately, Thursday & Friday, entire furnishings of 4-room bungalow, complete or by piece, including overstuffed mattresses, rugs, cooking utensils, silver, linen. 1805 S. NORMANDIE, between Washington and 18th.

CLOSING DINING-ROOM. Will sell large extension table, 6 chairs, fumed oak, Alaska refrigerator, small gate-leg table and rocker. Blue velour mahogany duofold. 1016 S. WESTLAKE. 51022.

LEAVING city, lovely furniture cheap. Beautiful walnut bedrm. suite, also twin beds, exquisite mohair suite, rugs, dining suite, gas ranges, drapes, silver, desk, lamp, day bed. A. H. BEDAKER, 3717 S. Grand.

LEAVING city. Sacrifice like new furnishings, including imported Royal Wilton rug, English Dolton China, also breakfast set, linen and all other furnishings. Ph. DU. 5251.

BKFST. set, lg. size, hand-dec., 1 pr. Spanish finish iron torcheres, painting, hand-carved frame by Millison. Bedrm. set. 249 S. MAPLE DR., Bev. Hills. OX. 6487.

CHAIRS—WE RENT FOLDING CHAIRS, TABLES, DISHES, COTS, DESKS. LOU SKEELS, 1914 S. MAIN ST. AT. 8825.

FACTORY CLOSE-OUT SEMI-HARDWOOD Dressers, Bed and Chiffoniers at ½ price. SUGARMAN'S, 748-50 South Main st.

GOING east, entire household furnishings, including Knabe grand piano and Victrola. 1943 IVAR AVE. Holly 7472.

HIGH CLASS furniture for sale. Must be seen to be appreciated. Very reasonable. 925 1-4 N. SERRANO.

FOR SALE—Mahogany 4-posted single-bed, in 1st class condition. Call 767-370, 1006 S. KENISTON AVE.

COMPLETE furniture of desirable 5-rm. flat. Very artistic in heart of Hollywood. HE. 4842.

LIVING room set, beautiful new fiber, wholesale price. Call eves. 1122 N. MARIPOSA.

FOR SALE—5-foot Damascus hammered brass piano lamp. 814 S. NEW HAMPSHIRE ST.

COMPLETE set of dining room & living-rm. wicker furniture, good condition. 1541½ 3RD AVE.

OAK dining table & 6 chairs, 1 rocker, & some other things; also the house & lot. 1725 WALL ST.

GOOD used refrigerator, cheap, holds 50 lbs. ice. Ph. GLENDALE 4881.

NEWEST beautiful furniture sets, chairs. Less than wholesale. 268 NO. VERMONT.

9-PIECE solid oak dining room set, priced right. 1683 5TH AVE.

FURNITURE, sea grass, imported from China, all kinds cheap. 1064 N. Western.

SAC. small oriental rug almost new, priv. party. 832 EDENBURG, Apt. 6.

FURNITURE of small house, nearly new. Ph. mornings or evenings, DU. 2478.

BEDROOM SUITE, RUGS, DAVENPORT. 4812 MELROSE AVE.

NEW furn. of a single apt. for sale reas. No dlrs. 1119 S. UNION AVE., Apt. 7.

FURNITURE and 2½-yr. lease. 11 rooms. $500. 931½ W. 32ND ST.

RUGS, din. table & chairs, bed (gray enamel cane inset.) Call a.m. WA. 2833.

COMPLETE furnishings of double apt. BEacon 8357.

Furniture, Household Goods at Auction

AUCTION. SATURDAY, MAY 16TH. 10 A.M., CONTINUING ALL DAY. 3218 S. MAIN ST.

COME EARLY. COME ALL. We have plenty of goods for everybody, and the price is of your own making. Goods are consigned from MANUFACTURERS and PRIVATE PARTIES and must be sold Saturday. Part of the list follows: 10 3-piece living-room sets in mohair, velour and tapestry; 15 bedroom sets in walnut, ivory and gray; dining-room sets of every description; 3 pianos and 3 phonographs; beds, springs and mattresses, bedding and linen; chairs, rockers, odd dressers, refrigerators, sewing machines, and furniture, davenports and a beautiful selection of rugs. By all means be here Saturday at 10 a.m. PACIFIC AUCTION HOUSE, Dan Feldman, Auctioneer.

AUCTION. At 4506 S. Main st., every Friday beginning at 9:30 a.m. Everything for home, hotel or apartment. Yours for honest auctions, COL. C. F. CALHOUN CO., AUCTIONEER, INC., AXridge 3889.

THE AUCTION, 362½ W. 48th, for today, Fri., will not be held. Goods sold at private. THE R. E. STROUSE CO. ROLAND, Auctioneer.

FURNITURE—HOUSEHOLD GOODS—For Sale, Exchange

Furniture, Household Goods at Auction

AUCTION TODAY 2 P.M. 4645 Maubert ave., 1 blk. S. Hollywood Blvd. and Vermont. Furniture, velour cane end bed davenport, velour chairs, Sonora console phonograph, 100 records, art loom Wilton rugs, cane wing Windsor rocker and chairs, sewing cabinet, silk curtains and drapes, electric vacuum cleaner, walnut bedrm. suite, range, ice box, etc. H. B. NASH, Auctioneer.

AUCTION—Friday, May 15th., 10 a.m. 1848 West Adams St. Household furniture, rugs, linens, phonograph, all day sale. Roll top desk and office furniture. Los Angeles Auct. Bld., J. B. Jones, Auct. Phones HU. 1005, HU. 6774.

FURNITURE—HOUSEHOLD GOODS—Wanted

WANTED—FURNITURE AND FURNISHINGS of the highest quality, for spot cash. Complete home of single pieces, including oriental rugs, antiques, musical instruments, silverware, chinaware, bric-a-brac, linens, bedding, etc. You will be pleased with my method of doing business. LEWIS S. HART, TUcker 6356.

WANTED. FINE FURNITURE AND HOME FURNISHINGS, including antiques, oriental and domestic rugs, linens, drapes, silverware, musical instruments, etc. Complete home or single pieces. We PAY SPOT CASH OR SELL ON COMMISSION. CASH ADVANCED ON CONSIGNMENTS. H. P. BALL CO., AUCTIONEERS. ATlantic 9640. ATlantic 9611.

WANTED FOR CASH—Furniture and furnishings by the piece. Any quantity, highest grade or medium, also ORIENTAL or DOMESTIC RUGS, LINENS, DISHES, or anything you may have to sell. Take goods at your convenience. GLadstone 0193. Holly. 2753.

YOU want to sell your furniture. We want to buy. We pay cash at top market prices, and take it away—no trouble to you. COL. C. F. CALHOUN & CO., Auctioneer, Inc., AXridge 3889.

WE buy furniture, rugs and linens of every description and pay the highest cash prices. It will pay you to call HUmbolt 0196. SOUTHWEST AUCTION HOUSE

DON'T SELL Your furniture until you see me. I will pay more for it and remove it at your convenience. Call HUmbolt 4317.

GET the highest cash price for your furniture and furnishings, any quantity. Call DWIGHT, HOlly. 5715.

LIV. din. & bedrm. set, rugs, range, piano, phonograph, bedding, furnishings, comp. home. Cash. BE. 3028, Eve. 766265.

USED household and office furniture, highest cash price paid or exchange. F. M. DUHIG FURN. CO. 822 E. 7th. TR. 8459

WANTED—Trade your old furniture, gas range on new goods. OVERELL FURNITURE CO., 7th and Main sts.

WANTED—Oriental rugs, top prices paid. Markwell & Co., 302 Citizens' Nat'l Bank. VAndike 8002. TUcker 8859.

WANTED—Privately, fine furniture of a complete home, including linens, drapes & silverware. Will pay all cash. 569250.

WANTED—Complete furnishings of 6 rms., or any part, for cash. Phone MRS. NASH, ATlantic 7715.

FURNITURE wanted. One piece or a house full. Will pay cash and take away myself. Phone Humboldt 7143.

THE GREAT WESTERN AUCTION HOUSE will buy your furniture and rugs from one piece to house full. ATlantic 1089.

PARTY desires to purchase complete furnishings of a private home. TH. 7909.

CALL ATlantic 2909, private party wishes to buy furn., rugs, all pieces considered.

WILL buy, if a bargain, the entire furnishings of a home. TU. 9071. 52466.

HIGH-GRADE furnishings for 6 rms. complete or separate. 568-385. TR. 1061.

WILL positively pay 20% more than any dealer for furnishings. DE. 4160.

I NEED furniture, rugs, linen for cash. Private party call. HU. 0260.

HU. 4851, eastern people, want fur. rugs, linens, pay cash. Call MRS. BLOOM.

WILL buy furniture for cash or will sell at auction. WARD, TH. 8417.

CALL me first or last. I pay cash. Furniture or rugs. UNiversity 3278.

CALL ANgelus 8105. I need furniture, rugs and linen, any amount for apt. Cash.

I NEED rugs, furn., from private party. I'll pay cash. Any time. UNiversity 0473.

WILL PAY all cash for furniture, linens and household goods. DUnk. 2361.

MUSICAL INSTRUMENTS—For Sale and Exchange

FINE little Weber Upright Piano, carefully used, an extra special bargain at $267. Handsome case, beautiful tone. Terms if desired. THE MAY CO., Music Section, 4th Floor.

A FEW more portable phonographs, just what you need for your summer outings; convenient size; play all disc records; special for $18.55. THE MAY CO., Music Section, fourth floor.

$319 BUYS apartment Grand piano (used,) mah., latest style, regular $635 value. Terms $2 a week. No cartage charge. WURLITZER, 814 S. Bdwy. Open eves. FAber 4640.

RENT a good piano at Platt's for as little as $4 mo. New and used uprights, players and grands. Rent to apply if you buy later. Open eves. PLATT, 620 S. Broadway.

PIANOS RENTED—One month or longer. Emerson, $3; Chickering, $4; Steinway, $5; phonographs $2 up. Grand piano, $10. MUSICAL INSTRUMENT STORAGE, 437 S. Hill.

VIOLIN outfit, including Stradivarius model violin, full lined nickel trimmed case, Brazil wood bow, chin rest, rosin, etc. Special for $13.50. FREE lessons. Easy terms. Open eves. PLATT, 620 S. Bdwy.

SAXOPHONES, recently traded in, as low as $38.50; new ukuleles as low as $2.50. Banjo ukes, $2.75. Tenor banjos, $9.85. Free lessons. Easy terms. Open eves. PLATT, 620 S. Broadway.

WILL sell beautiful upright player piano, mahogany case, with 50 rolls of music, used less than 30 days, at great sacrifice. Ask for MR. BOND'S player. Open eves. PLATT, 620 S. Broadway.

CONN C Melody Saxophone, complete in case. Silverplated with Gold Bell, latest model. A real buy at $82.50. WURLITZER, 814 S. Bdwy. Open evenings. FAber 4640.

$10 DOWN — Balance three years to pay. 100 fine pianos and players. Special today. HEINE PIANO COMPANY, 110 South Spring Street. Open evenings.

BIG selection of traded-in pianos, nearly all the best makes, $79, $85, $165, $195, $245; terms as low as $1 week. Open eves. PLATT, 620 S. Broadway.

$195 BUYS little used Player Piano with 40 rolls. Pay $5 mo. Open nights. PACIFIC COAST PIANO CO., 815 W. 7th. Open nights.

SQUARE Chickering grand piano for sale at bargain by individual removing to Orient. Communicate care MARTIN MUSIC CO., 734 So. Hill. TR. 9621.

UNUSUAL opportunity. 200 years old violin, genuine Joseph Guarnerius, superb tone, must sacrifice at $2500. Inform. at the ALEXANDRIA HOTEL, Room 332.

$5 delivers beautiful Schubert player, slightly used, 20 rolls music, bench and free delivery. Price $175. Worth double. 607 W. 7TH ST., Open eves. till 9.

BEAUTIFUL A. B. Chase grand, very slightly used, at a big saving. Terms arranged. Open eves. PLATT, 620 S. Broadway.

BUNGALOW piano, new model, rent $4 mo. Ask about our free delivery plan. PACIFIC COAST PIANO CO., 815 W. 7th, near Figueroa.

SPECIAL bargain, Decker Bros. upright, used, mahogany case; good tone, only $98. Terms if desired. THE MAY CO., Music Section, fourth floor.

BEAUTIFUL sweet-toned Player Piano, $195. Pay $5 month. 40 rolls and bench included. Open nights. PACIFIC COAST PIANO CO., 815 W. 7th.

WILL sacrifice this used Emerson upright to quick buyer for $165. Terms to suit. Open eves. PLATT, 620 S. Bdwy.

DRUMMER'S outfit comp. Beagan Parsifal bells and 4 octaves Marimba, nearly new. Sacrifice. 2328 MAYBERRY. DU. 7147.

UPRIGHT piano, nearly new. Amer. walnut case. $125. 619 MOUND AVE., South Pasadena.

ONLY $195 for this fine Autola player, good condition. Pay $1.50 week. Open eves. PLATT, 620 S. Broadway.

MUST sell new piano, $100 underpriced; also genuine Victrola, new, $50 underpriced. Terms. 1915 CITY VIEW.

WERNER upright, perfect cond. $150 cash. BE. 0682. 1402½ (rear) REID ST.

STEINWAY, small size, used, with bench, $225. MUSICAL STORAGE, 437 So. Hill.

BABY grand, Mason, bargain, nearly new, $385. 437 S. HILL ST.

BRUNSWICK, largest used size with 35 records, $65. STORAGE, 437 So. Hill.

NEW grand piano, need cash. 29404. LEEWARD AVE. DUnkirk 6248.

CHICKERING grand piano, brown mah., $550, might rent. Storage, 437 S. Hill.

PIANO, nice upright, $67. Used. Mr. Weser, piano in storage, 437 S. HILL.

KNABE baby grand, used, dark brown, might rent. STORAGE, 437 S. Hill.

VICTROLA upright and 45 records. $35. 437 S. HILL.

PIANO—Emerson, cheap for cash, leaving. 1232 S. UNION.

$75—Oak Victrola (table size) perfect condition. ½ price. Ph. DU. 0763.

PLAYER piano, 50 rolls cabinet, cash sacrifice. 517 S. FLOWER, Apt. 310. Owner.

3 STEINWAY pianos (used.) Will sell all or part. Terms. Storage, 437 S. HILL.

PIANO, nice practice, $70; pay $1 per week. DANZ, 105 N. Spring. Open eves.

PHONOGRAPHS — Most any kind or style, new or used. Terms. 1028 S. Grand ave.

STEINWAY, practice piano, $195. Pay $5 per mo. DANZ, 105 N. Spring. Open eve.

MUSICAL INSTRUMENTS—For Sale and Exchange

EXTRAORDINARY player piano sale; five carloads just 100 National Player Pianos, on sale Monday morning, May 11. Beautiful brand new 88-note National player piano, with bench to match, and 24 nationally advertised Q.R.S. player rolls, total value $529, all for the low price of $367, $10 down places this outfit in your home; two years to pay the balance. Get in early if you want one of these high-grade players at a clear saving of $162. THE MAY CO., Music Section, Fourth floor.

PIANOS RENTED—New uprights as low as $4 mo., new players, low as $5 mo., new baby grands low as $5 mo. Ask about our free delivery plan. All rent paid can apply on purchase price of any piano in stock later if you decide to buy. Store open every evening until 9 o'clock. PACIFIC COAST PIANO CO., 815 W. 7th, near Figueroa. Phone ME. 3449.

QUICK if you want one of these ten "sample" console radio-phonograph combinations; fine mastercraft console phonograph, plays all disc records, fully equipped with Uaidyne 4-tube radio, complete with tubes, batteries and built-in loud speaker, all for $139. Terms if desired. THE MAY CO., Music Section, fourth floor.

PIANOS RENTED. Rent a new or used Piano.

Upright	$3 a month and up.
Player	$4 a month and up.
Baby Grands	$8 a month and up.

All rent can be applied on purchase later if desired. WURLITZER, 814 S. Bdwy. Open eves. FAber 4640.

WE will rent you a nice, little piano, Player or Baby Grand as low as $4 month: later you can apply all rent on purchase price of any new or used piano in our large stock of highest grade pianos. Ask about our free delivery plan. PACIFIC COAST PIANO CO., 815 W. 7th, near Figueroa.

BABY Grand Reproducing Piano (slightly used,) cannot be told from new. English Brown Mah. Fully guaranteed. Reduced $355. 20 hand played rolls and bench. Terms arranged to suit reliable party. WURLITZER, 814 S. Bdwy. Open eves. FAber 4640.

RENTERS have you heard of our rental purchase plan? Now you may rent a piano or player on our ordinary rent plan and then if so desired by you this rent in full may apply on the purchase of any new instrument in the store. 607 W. 7TH ST. Open eves. till 9.

AN unusual opportunity to secure a beautiful little Maytona Baby Grand, used only for demonstration, at the low price of $395. $10 down will place this piano in your home; two years to pay balance. THE MAY CO., Music Section, fourth floor.

FOR SALE—Used Upt. player and grands for nearly all makes all at sharp reductions at Fitzgerald's, the piano bargain center of Los Angeles. Very easy terms.

FITZGERALD MUSIC CO. 727 S. HILL ST.

AN elegant highest grade Reproducing Baby Grand Piano at a big price cut; will accept your old piano, any model or make, as part payment. Would rent and apply rent on buy later. Open nights. PACIFIC COAST PIANO CO., 815 W. 7th, near Figueroa.

A LIMITED number of genuine Hawaiian ukuleles, special at $1.89; also banjo ukuleles, the most popular jazz instruments of the day, only $2.65. In the Music Section, fourth floor, THE MAY COMPANY.

$1.50 A WEEK buys beautiful Art Mission Case Player Piano (used,) bench and 20 hand played music rolls. Reduced to $168 for quick sale. No cartage charge. WURLITZER, 814 S. Bdwy. Open eves. FAber 4640.

$275 BUYS Bungalow Player Piano (used,) Brown mah. satin finish case. Bench and lots of rolls. No cartage charge. Terms $1.50 a week. WURLITZER, 814 S. Bdwy. Open eves. FAber 4640.

BEAUTIFUL little Kimball grand, used short time, partly forced to lose equity in order to be relieved of obligation of contract. Ask for MR. MARSHALL, Piano Adjuster, after 6 p.m. 2nd floor, 620 S. Broadway.

PIANO—$10 delivers a brand new upright piano, fully guaranteed, free bench, free delivery, 30 days free trial, your money back if not as represented. DANZ MUSIC CO., 105 N. Spring. Open eve. till 9.

PHONOGRAPHS FOR RENT AS LOW AS $1 PER MONTH. WURLITZER, 814 S. Broadway. FAber 4640. Open eves.

ONE of the finest makes grand piano, recently taken in exchange; will sell on easy trms for $485. See this now. Open eves. PLATT, 620 S. Bdwy.

$150 BUYS player piano, used, with 30 rolls and bench. Pay $5 mo. Open nights till 9. PACIFIC COAST PIANO CO., 815 W. 7th, near Figueroa.

RENT a Baby Grand Piano, High grade makes as low as $8 mo. Apply rent on buy later. PACIFIC COAST PIANO CO., 815 W. 7th. Open nights.

A SLIGHTLY used Victrola, $150 flat top console model. Sale price $95. WURLITZER, 814 S. Bdwy. Open eves. FAber 4640.

$95 BUYS old model Upright Piano, or will rent $4 mo. Apply rent on buy later. Open nights. PACIFIC COAST PIANO CO., 815 W. 7th.

VERY fine A. B. Chase upright, handsome walnut case; has had good care; will sacrifice for $250. Terms to suit. Open eves. PLATT, 620 S. Broadway.

$2.50 A WEEK buys a dainty little Studio Piano, English Brown Mah. Dust bench. WURLITZER, 814 S. Bdwy. Open eves. FAber 4640.

PIANOS rented, $2 mo. up; players, $4 mo. up; baby grands, $5 mo. up; rent can apply on buy later. DANZ, 105 N. Spring at 1st. Open eves. till 9.

NEW and used pianos, Players and Baby Grands for rent; some as low as $4 mo. Open nights. PACIFIC COAST PIANO CO., 815 W. 7th.

ONE Buescher alto saxaphone. Complete in case. Silverplated with gold bell, latest model $75. WURLITZER, 814 S. Bdwy. Open evenings. FAber 4640.

UPRIGHTS as low as $2 per mo.; players as low as $3 per mo. Rent a piano with the privilege of buying later. All rent may apply. 607 W. 7TH ST.

$125 for Emerson Piano, used, pay $5 mo. Open nights. PACIFIC COAST PIANO CO., 815 W. 7th, near Figueroa.

FOR SALE—Upright piano and bench, fine tone, bargain for $160. Phone GA. 1070. 5020 NAVARRO.

HERE'S a snap. Used Bord upright, good condition, only $79. Pay $1 week. Open eves. PLATT, 620 S. Broadway.

$10 DELIVERS beautiful Steinway player, rolls and bench, included. Free delivery. DANZ, 105 N. Spring st. Open eves. till 9.

MAY special sale. Any new piano, $10 down, $10 per month (no interest.) International Music Co., 229 W. 3rd St.

CONSOLES. Used Brunswick, $45. Sonora and Victrola, with lot of records, $65 each. MUSIC STORAGE, 437 So. Hill.

MUST sell. Used Lindeman player, good condition, only $175. Pay $1.50 week. Open eves. PLATT, 620 S. Bdwy.

PARAMOUNT tenor banjo in case. New condition, $120. WURLITZER, 814 S. Broadway. Open evenings. FAber 4640.

PIANOS RENTED. New & used pianos. No cartage charge. International Music Co., 229 W. 3rd St.

FOR RENT—PIANOS—$3 per month. TAILOR, 912 S. Hill. FAber 6137.

PIANOS—The careful buyer need look no farther. We have what you want. New or used, at warehouse prices. 1028 S. Grand.

$15 DELIVERS brand new Gulbransen registering piano, including rolls, bench and free delivery. DANZ, 105 N. Spring st.

USED pianos, uprights as low as $65; $5 delivers. Players as low as $175 with 20 rolls music and bench. 607 W. 7TH ST.

CHICKERING small upright, used, $125. Emerson used, $110. Can arrange terms. Musical Instrument Storage, 437 S. Hill.

PLAYER PIANO used, 88 note, 100 rolls, $250, cost $1200 new. Res. 1606 W. 69 st.

MUSICAL INSTRUMENTS—Wanted

WILL pay cash for a used piano or player, or trade you a fine radio or phonograph. Phone VAndike 0256.

MACHINERY, ALL KINDS—For Sale and Exchange

PIPE PRICE PER 100 FEET PIPE

10,000 ft. 6-in. Rec. P. E. Pipe	$64.00
15,000 ft. ¾-in. New Black Pipe	6.25
15,000 ft. ¾-in. New Galv. Pipe	7.50
15,000 ft. ½-in. New Galv. Pipe	6.50
25,000 ft. 2-in. Reconditioned	12.00

We will install Pipe System and give you estimates complete. SANTA FE PIPE & SUPPLY CO. 600 Santa Fe ave. TUcker 6648.

AIR COMPRESSORS. PAINT SPRAY OUTFITS. ELECTRIC MOTORS. USED EQUIPMENT. LOW PRICES. TERMS IF DESIRED. UNITED STATES AIR COMPRESSOR. 1720 S. FLOWER. AT. 4443.

STEEL tanks 42 in. x 12 ft., 42 in. x 14 ft. 60 in. x 8 ft. jacketed 5 ft. x 6 ft. 6 ft. x 16 ft. 8 ft. x 12 ft. Two 6 x 23, 8 x 20, 8 x 32. Other sizes. R. KELLY, 837 Mission Road. AN. 1025.

FOR SALE—Clinton 2-ton ice machine & cooler equipment in use 3 yrs., excellent condition. JOHN MORRELL & CO., 1837 Willow St.

FOR SALE cheap, concrete mixer and equipment, rolling table saw and 5 h.p. U. S. motor. Call 5113 MARATHON AVE. near 801 N. Western ave. CA. 4855.

FOR SALE—5-h.p. boiler complete with all fittings. See Mr. Hood at Room 1008 UNION BANK BLDG. Ph. VA. 5064.

FOR RENT—Stationary or portable compressors; tools for concrete cutting, riveting, etc. Expert workman, 417 E. 15TH.

AIR compressor, new, 5 horsepower automatic. Value $450. Will exch. for car of equal value. 2730 N. MAIN. CA. 5818.

ELECTRIC MOTORS BOUGHT—SOLD, RENTED AND REPAIRED. NORTON & NORTON, Capitol 0484.

ROTARY & CABLE OIL WELL RIG. COMBINATION, $3500. BE. 3686.

WOOD lathes, two for $60. One 12-inch. 3510½ E. 2ND ST.

SACRIFICE saw table, motor, generator, grinders, switch boxes. [illegible]

MACHINERY, ALL KINDS—For Sale and Exchange

ELECTRIC motors bought, sold, exchanged & repaired. 210 E. 3RD ST. VA. 8876.

MACHINERY, ALL KINDS—Wanted

36-IN. power square shear, 36-in. brake, No. 5 or larger, back geared press, No. 2 press power back saw, wet grinder, electric spot welder, bench lathe with collets. HU. 3804. STANDARD ENGINEERING CO., 1548 S. Central.

LARGE Smith mixer, must be in first-class condition. Give price. Address J.W.C., 3243 LONG BEACH AVE.

WANT 2000 bbl. bolted steel tank. 424 E. 3RD ST. BR. 3309.

FARM machinery, garden tractors and tools, SCOTTY'S PLACE, 226 N. L. A. ST.

MISCELLANEOUS—For Sale

SEATS SEATS

Let the Magic Seat-End (patent pending) solve your tent, hall and tabernacle seating problem. No nails, no waste lumber or labor. It is economical, practical, durable. Seating capacity for 1000 can be shipped 800 miles for less than $15. It is of inestimable value to evangelists, theater or showmen, etc. Write or call at 865 ECHO PARK AVE., Los Angeles, or at factory, 2020 West Lemon st., Alhambra.

GARAGE—Quitting bus. Equip. & stock cheap. Cash register, 2 quick raising jacks, air compressor, emery stand & motor, Weaver tire changer, Steam tube plate, tungar rectifier, 1 dolly, vises and other equip., mostly Ford access. Also 1 lge. stock bin. 4217 WHITTIER BLVD. AN. 2110.

POPCORN MACHINE. NEW & demonstrators, gas & electric popcorn mixers, smith bread slicers, sterling slicing machine. J. F. CONRIN, 516½ W. 5th St. Phone 558-685.

LIGHTING FIXTURES. ELECTRICAL FIXTURES. Your bill cut in half here. 3807 MONETA AVE. HU. 8089.

SPECIAL BARGAINS in new and used tires. All standard makes. Guaranteed. WYNN'S TIRE & RUBBER CO., 1211-15 South Hope St.

BUTCHERS' SUPPLIES. Refrigerators, display cases, meat blocks, cutting tables, etc. SOUTHWESTERN BUTCHERS' SUPPLY CO., 310 E. 7TH.

REFRIGERATORS, BUTCHER SUPPLIES, SCALES, REGISTERS, MEAT SLICERS, STEINER MEAT CHOPPER, COFFEE MILLS. F. D. McPHERSON, 212 E. 9TH

FOR SALE—Diamonds, jewelry and other personal property. Nothing but bargains. MARKWELL & CO., 302 Ct. Bk. Bldg.

FOR SALE or trade, electro plating plant in Riverside for late model car. Write B. C. ERHARD, box 229, Riverside, Cal.

FOR SALE—Ranch implements, good work horse, 1-horse mower, hay rake, etc.; furniture. 2016 Santa Anita, Arcadia.

WOODSTOCK'S, the Perfect Typewriter, $3 per month. 3 months, $7.50 delivered. 530 W. 9TH ST. MAin 8408.

CAMPING GOODS. Fishing tackle, guns. Buy, sell, trade or rent. 1126 E. 58TH PL. 1 blk. so. Central & Slauson.

RACK for back of any large car. $15 takes it. 482 E. AVE. 28. Apt. K.

2 TENT houses. A real bargain. OWNER, 921 Ventura ave., Bel. Gardens. R car.

HAVE your feather pillows made at the factory. Acme Feather Works, MAin 1166.

FOR SALE or rent, invalid chairs. Professional Sup. Co. 809 S. HILL. TU. 1243.

COFFEE URNS, twin, single, new and used. Western Urn Mfg. Co., 2107 San Pedro.

DINNER set, coin gold, Johnson Bros., England, 134 piece cheap. 462 W. 10TH ST.

AUTOMATIC hot water heater, small paym., bal. ea. mo. TU. 1905; VA. 3880.

INVALID'S wheel chairs, sale or rent. SKEELS, 1914 S. Main. ATlantic 8825.

FERTILIZER—100% pure cow, $4.50 for 7 100-lb. sacks. Sgl. yds. $4.50 del. 590076.

STEAM tables 3 pots & meat pan practically new, 2½ ft. & 5½ ft. $25. CA. 5153

SPECIAL fertilizer, pure cows, screened, 50c large sack. 712 E. 25th. HU. 7132-W

EVERYTHING FOR YOUR BUILDING—WHITING-MEAD CO., 401-423 E. 9TH.

Office and Store Equipment

CRYER IS RE-ELECTED. The office furniture consisting of a lot of roll top and flat and typewriter desks, chairs, filing equipment, safes, from the various campaign headquarters are for sale cheap. See MR. J. MILLER at the 2nd at Desk Exchange, 211 W. 2nd st.

COMPLETE OFFICE EQUIPMENT "LOW RENT DISTRICT" PRICES COR. 4TH & LOS ANGELES STS.

STORE fixtures, showcases, soda fountains, meat boxes and cases. Rebuilt cash registers and scales. Entire floor of used goods. Easy terms. WESTERN SHOWCASE & FIXTURE CO., 517-519 E. 9th st. near Wall st.

USED FIXTURE BARGAINS. Cash registers, computing scales, popcorn machines, store fixtures, all kinds. CALIFORNIA STORE FIXTURE CO., 849-855 S. Los Angeles st. FA. 4884.

SHOWCASES, store, office, butchers and restaurant fixtures new and used, bought, sold and exchanged; cash or terms. PACIFIC SHOWCASE & FIXTURE CO. 412 E. 9th st. MAin 4479.

FOR SALE—By owner, office furniture, desks, chairs, typewriter, adding machine, etc. 517 DOUGLAS BLDG., 3rd and Spring sts.

BARGAINS in office furn., typewriters, bought, sold, rented. WESTERN OFFICE FURNITURE CO., 754 S. Olive. ME. 0078.

STORE FIXTURES STORE FIXTURES. Big stock. Real bargains. Low prices. STORE FIXTURE BARGAINS 1150 S. Los Angeles St. TU. 9328.

STORE equipment. Small attractive tea room equipment, suitable for beach. Sacrifice. Terms. TUcker 5437, between 6-8 p.m.

CASH REGISTERS—A register for you at a 25 to 50% savings. Why not save money? Come in now. Easy terms, depend. merchandise only. 214 E. 9th. VA. 9221.

NEW fireproof filing safe cabinet. Cost $411. Will take $215. MOTEKUF, 109 S. Brand, Glendale. Phone Glen. 853.

LARGEST stock, lowest prices used office furn. SPELLMAN Desk, 6159 Santa Monica Blvd.

SHOWCASES, ice cases, scales, counters, ice boxes, registers, dishes, stools, shelv. Almost new. Open eve. 3605 S. MAIN.

NEW DESKS USED HALSTEAD-VEASEY. 1326 S. Main. ATlantic 7014.

SEE us for 2nd hand and new cases. NATIONAL SHOWCASE & FIXT. CO. 325 S. L. A. st. FAber 3174.

OFFICE furniture, new & used, largest stock of all descriptions; comp. office furnishings. Terms, prices plain figs. 211 W. 2.

SAFES WITH UNDERWRITERS FIRE AND BURGLARY LABEL. SHEALY SAFE CO., 946 S. MAIN.

FREE—Los Angeles City map mailed to any address. BEKINS VAN & STORAGE CO., 1335 S. Figueroa. AT. 8281.

REAL buys on oak type desk and chairs, of all kinds. DESK EXCHANGE, 945 S. Main.

SHOWCASES & store fixtures at a big DISCOUNT. Need the room. 418 E. 9TH ST.

SMALL mahogany secretary desk, 2 shelves for books. 944½ N. OXFORD. HO. 5830

SMALL attractive tea room equipment. First offer takes it. Bargain. DR. 3730.

SELLING out! Cash registers, scales, showcases cheap. 1816 W. JEFFERSON.

USED SAFES FOR SALE. 948 S. FLOWER ST.

DESKS, safes, file cases, chairs, SKEELS, 1914 S. Main. ATlantic 8825.

FOR SALE—Office safe, good as new. 409 S. LOS ANGELES ST.

Typewriters and Supplies Adding Machines

UNDERWOODS, REMINGTONS, ROYALS, at 35% to 70% saving. Terms $5 monthly if desired. All makes rented, 3 months $7.50. Initial rental applied if purchased. WHOLESALE TYPEWRITER CO., INC., 442 S. Spring. Ph. MEtro. 3442.

FOR SALE—Late model typewriters of any make: some only slightly used at big discount, 15% to 60% less than price of new typewriter. TYPEWRITER INSPECTION COMPANY, 516 S. Spring st. 2nd floor.

RENT brand new Corona Four typewriters. Single shift, standard fourbank office keyboard, $4 month. 3 mos. $9. Special student rates. All makes of typewriters sold and rented. CORONA-PACIFIC TYPE. CO., 533 S. Spring. TR. 1315.

ADDING and book-keeping mach. and typewriters bought, sold, exch. L. A. Adding Machine Co., 917½ S. Bdwy. TU. 1946.

UNDERWOOD TYPEWRITER—Late model. Sacrifice. Call DR. 9909.

ADDING mach., will sell for $50 for quick sale. 4812 MELROSE AVE. HE. 6309.

Sewing Machines

SINGER DROPHEAD	$25
WHITE DROPHEAD	$25
SEWING MACHINE	$15

HEDRICK'S, 334 S. BROADWAY. Main 4917.

SINGER, White and all makes of used machines, priced from $10 and up on terms, $3 month. We rent and repair all makes. NEW METHOD SEWING MACHINE CO., 527 S. Spring. TRinity 6081.

SACRIFICE drophead Singer excellent condition, $20. 2320 IDELL ST.

GOOD drophead sewing machine, $10. 688 W. 8TH ST.

Clothing, Furs, Etc.

FURS AND FUR TRIMMINGS. Remodeling, repairing and tanning at reduced summer prices. MATTHEW BURGER, MFG. FURRIER, 803 W. Seventh. TU. 6869.

EXQUISITE evening gown, beaded, imported evening wrap; gray dinner gown; tailored suit; med. size, stunning hats. WA. 8132.

THE Cinderella Shop, 5414 Santa Monica Blvd., will buy your men's and ladies' used suits and gowns. HE. 3658.

Lumber, Building Materials

FOR SALE—Cheap plumbing supplies and tools. 1822 E. Adams. HU. 5052-J.

MISCELLANEOUS—For Sale

Lumber, Building Materials

CORRUGATED IRON BRAND NEW. 3c SQUARE FOOT. MYER SIMON 923 Santa Fe ave. VAndike 9300.

FOR SALE—Second-hand heavy dimension lumber from 2 to 12 inches, price from $8 to $20. GEORGE LINDER, HAMMOND LUMBER CO. Terminal Island, Calif.

50,000 second-hand bricks, $7.50 per thousand on ground. 3 I-beams. 839 TOWNE AVE. HUmbolt 5347-J.

LUMBER SPECIAL. 4-inch novelty siding, 6 ft. lengths, $17. Miller Bx & Lbr. Co., 201 N. Av. 19

Jewelry, Diamonds, Watches

A VERY artistic Pearl Tassel consisting of 1200 fine genuine pearls, also diamonds and jade on a black silk cord with a diamond platinum slide worth $1200 for $600. M. WEINSTEIN, 601 Title Guarantee Bldg.

A LADY'S solid platinum wrist watch studded with diamonds, onyx and emeralds having a very fine Vacheron-Constantin movement for $500. M. WEINSTEIN, 601 Title Guarantee Bldg.

A PERFECT blue-white diamond weighing ¼ carat set in a lady's fancy white gold mounting, worth $200 for $100. M. WEINSTEIN, 601 Title Guarantee Bldg.

Garden, Farm, Dairy Products

FOR SALE—Sweet potato plants, California variety, $6 per 1000. OLIN BROWN, box 322, Filmore, Calif. Filmore 49.

400 LB. AT MONTANA ALFALFA SEED. MAKE OFFER. DU. 3091.

Flowers, Trees, Plants

2 PALM trees, $35 ea. Easy to move. OWN., 622 E. 6th st. Chesterfield Gar.

Houses, Build'gs—To be Moved

1 4-RM. & 1 5-rm. cottage, $450 each, deld. on a level lot in city. 750½-752½ Gibbon st. KRESS HOUSE MOVING CO.

4-RM. house, elec. wiring, plumbing; wallboard inside. 606 N. BENTON WAY. KRESS HOUSE MOVING CO.

ONE 5-room cottage, one 2-story 14-room house to be moved at once. JONES, 430 E. 7th.

OLD house for sale to be moved or wrecked 1007 S. NORMANDIE. Owner, 125 E. 119TH. Home Sunday.

5 GOOD BUNGALOWS FROM $175 UP. OWNER, 648 MAPLE AVE.

WANTED—
Miscellaneous

BOOKS BOUGHT. HOLMES BOOK CO. BOOKS OF EVERY DESCRIPTION PURCHASED. 740 S. MAIN ST. Phones—TRinity 2285. TUcker 3895.

BOOKS BOUGHT. Complete libraries or single volumes. Wanted especially sets of Encyclopedia Britannica, International Encyclopedia and all standard sets. Auto calls. DOWNER'S BOOK STORE, 542 S. Spring st. TUcker 5418.

AVOID THE CONGESTION OF THE TIMES TELEPHONE SWITCHBOARD BY TELEPHONING YOUR SUNDAY ADS FRIDAY OR EARLY SATURDAY. 7:30 P.M. IS CLOSING HOUR FOR ALL CLASSIFICATIONS. MEtropolitan 0700.

WANTED—Desks, roll and flat, for 2 offices, also safe and filing cabinets; will pay spot cash. MR. KAHN. TU. 1681.

WANTED—Office furniture, safes, etc. Call SKEELS, 1914 S. Main. ATlantic 8825.

WANTED—Spot cash for used office furniture. ATlantic 7014.

Discarded Clothes

MEN'S USED SUITS WANTED—Tuxedo, overcoats. Pay $5 to $15. Priv. auto. Levin. 717 W. 6th. MA. 2504

ROUSE BROS. Pay highest prices for clothing. MA. 2624. 1357 SUNSET.

MEN'S clothes bought, price no object. We need them. MAin 6205. 329 W. 2nd.

WE PAY HIGHEST PRICES IN CITY FOR Used clothing. 124 S. Spring. VA. 5225.

Diamonds and Jewelry

HIGHEST CASH PRICES PAID FOR DIAMONDS, GENUINE PEARLS, OLD JEWELRY, OLD GOLD & SILVER. LOS ANGELES JEWELRY COMPANY, 301 UNION BANK BLDG. CORNER 8TH AND HILL STS. PHONE TUcker 6836.

DIAMONDS WANTED. Highest cash prices paid. No delay. W. H. KLEIN 711 Loew's State Bldg., 7th & Bdwy.

WE buy ladies' dresses, furs, diamonds, old gold, bric-a-brac, jewelry, laces, everything paying best cash prices. Mail or phone will bring us to house. I. M. COHEN, 908 S. Bdwy. VA. 1780.

WANTED FOR CASH Diamonds and Jewelry. M. WEINSTEIN, 601 Title Guarantee Bldg., 5th and Broadway.

WANTED—Diamonds, pearls, gold, silverware & other valuables. Top prices paid. MARKWELL & CO. Suite 302 Citizens National Bank Bldg. Cor. 5th and Spring sts. Phone VA. 8002.

WANTED—WILL PAY MORE MONEY FOR YOUR DIAMONDS AND JEWELRY. S-A-N-D-A-C-K 511 LOEW'S STATE BLDG., 7TH-BDWY.

PRIVATE party will buy bargain in ¾ to 1 carat blue-white diamond. Address N, box 268, TIMES OFFICE.

DIAMONDS WANTED. SEE ME first. D. S. FINCK, 901 Title Guarantee Bldg.

DIAMONDS bought; highest cash prices paid. LIGHT, 630 S. Spring. Suite 408.

WANTED—Diamonds, emeralds, sapphires. J. C. Ferguson, 207 Haas Bldg., 7th-Bdwy.

SWAPS—
All Sorts

FOR EXCHANGE—Will take trust deeds or clear vacant for equity in modern concrete double, on two 50-ft. lots, 4 rms. each side, 2 garages. Located at 746 Imperial st., Belvedere Gardens, 150 ft. from Whittier Blvd. Owner, R. R. REYNOLDS, 302 N. Hawthorne Blvd., Hawthorne, Cal.

FOR SALE—Or trade, by owner. Automatic electric doughnut machine with light lunch equipment. A fine business for man and wife. Will trade for small chicken ranch, close to L. A. PREFERRED. Address CALIFORNIA DO-NUT SHOP, 221 N. Euclid ave., Ontario, Cal.

120 ACRES oil and gas lease, near Artesia Field, N. M., to trade for Cadillac 61 or 63 sedan or coupe. What have you? Write 519 DAYMAN AVE., Long Beach. Phone 611493.

LARGE safe, wedding ring with 9 diamonds, lavalier with small diamond and sapphire, lady's diamond ring. Take car for clear value of $700. Phone OWNER, 596-007.

WILL TRADE. First-class beauty shop in Wilshire district nr. Westlake Park, for real estate in L. A. Leaving city. Address A, box 373, TIMES BRANCH.

HAVE good oil leases, located in New Mexico near Artesia. Surrounded by four wells being drilled by big companies. Will trade for good automobile or what? Address A, box 524, TIMES BRANCH.

HEART of Graham, N.E. corner Manchester and Glendale. Want residence or duplex. Will lease for filling station, fruit stand or what? Courtesy realtors. WILLIAMS REALTY, 336 W. 2nd. Pomona.

OREGON wheat & cattle ranch, 298 acres fenced, with buildings, 20 miles from Klamath Falls, on R.R. Want clear property in or near L. A. 5282 W. ADAMS. Phone 766-725.

WILL trade good men's & ladies' ready-to-wear bus. Main st. staple & fancy mdse. Good lease, reas. rent, for bus. or inc. property. 612 CALIFORNIA BLDG.

$1000 to $2500 equity. Beaut. 5-rm. stucco bungalows to trade on lot, clear acreage, late auto, furn., diamonds or furs. Owner and builder, TH. 1791 or DR. 4138.

PAYING gas sta., cor. Vermont and 35th st. Battery sta., tire shop adj. What have you in exch. in San Diego. 3502 S. VERMONT.

SMALL tractor, just the thing for a small grove, cheap for cash or victrola. Baby grand, player or super-heterodyne. HOUDYSHEL, La Verne.

JEFFERIES VENDING MACHINE. Leases accepted at $300 on residence lots. Address P. box 319, TIMES BRANCH.

CLEAR title lot in Point Grey, Vancouver. Will trade for clear title lot or good car. Apply Box, Lincoln and San Luis, Southgate, California.

BUSINESS frontage on Pico, exchange for West Hollywood residence lot. JENKINS, 7961 Santa Monica Blvd. HE. 9209.

WILL GIVE 10 ACRES OF L. A. CO. LAND, LEVEL AND CLEAR, FOR AUTO, PREFER MEDIUM PRICED CAR. ADDRESS A. BOX 498, TIMES BRANCH.

CHICKEN and rabbit ranch, clear. Manhattan Beach. Fine location and A1 cond. for house or lot. OWNER, AX. 3113.

I WILL GIVE my $1000 equity in modern 4-room bungalow for your car or T. D. EM. 4139.

6 LOTS, clear, Patchogue long Is. Exc. Auto, diamonds. Owner, 349 N. Windsor Blvd.

WILL TRADE MY $2000 EQUITY IN 4 BLVD. LOTS FOR SMALL BUSINESS OR WHAT HAVE YOU? GR. 4551.

MODERN 4-rm. bung., gar. Large lot. $3300. Piano or small cash down paymt. Owner, 306 S. Bunker Hill, TU. 2791.

$1500 EQUITY in 2 business lots, want auto or first payment on 6-rm. house, in N.W. UN. 6590.

HOUSE—Good 6 rms., between Washington, Adams. Will trade equity for lots in Westw'd. Owner, 2351 Cloverdale. 707201

EXCH. Le Bec cabin lots for good car or equity in bung. or lots. P. O. box 67, HAWTHORNE.

STANLEY steamer in good condition, water tube boiler, will sell or trade on good gas car. 5424 6TH AVE.

SWAPS—
All Sorts

WILL EXCHANGE beautiful double lot facing 2 drives, magnificent view, 66½ ft. frontage, Glendale Heights, splendid bldg. lot. Also equity in beautiful Wilshire lot in N. Hollywood hills nr. Cahuenga ave. 2½ mi. from Hollywood Blvd. Fine trees, 70-ft. frontage for small improved property near coast, San Luis Obispo Co. or Santa Barbara Co. Want fruit, flowers on place. Might consider suburban. Owners only. Address MRS. RALPH FLETCHER, box 12, Universal City, Calif.

A COCOANUT GROVE On Palmito del Verde Island, Sinaloa, Mexico. Have 75 acres fenced, about 35 acres set out in cocoanut palms, 3½ yrs. old; very fine soil, level, no rocks; brick house, furn., other bldgs.; 3 mules, harness, tools, etc.; bananas and pineapples. Fine pasture, fine hunting, fishing, oysters; fine climate, no frost. Will be big income when bearing. Account bad health will sac. $10,000; clear. Will trade for property near here. Call and talk it over. RAYMOND, 4718 W. Washington. 73241.

ACRES (3,) Perris Valley near Hemet; planted grapes, cared for, bountiful water supply, handsome income assured. Will trade $1100 equity for diamonds or what? 25% discount for cash. Inquire L. V. C., 806½ N. BONNIE BRAE.

FURNITURE and lease dble. flat; 2 baths, 2 halls; 2 apts., 4 apts.; rooms more than pay rent. SACRIFICE; part cash, bal. EX. 80 acres, clear; 4-rm. stucco bung. Acre near Glendale for furniture and lease, auto, diamonds, or what? HU. 9082.

3 INCOME business lots, at beach. Leased for $175, per month; increase each year. Will take high class automobile or vacant lot in part payment and some cash. Balance easy. R. K. WILSON, 190 Westminster, Venice. 61443.

SALE OR EXCHANGE—New home at Lawndale, close in. 4 rms. and bath. Large lot. At a sacrifice. Price $3150. Will sell on easy terms or take light car or diamonds as down payment. Address OWNER, 6423 Mesa Dr. Phone VE. 2781.

RESTAURANT—Good loc., doing good business. Fine opportunity for couple. $45 rent. Long lse. Must be seen to be appreciated. Take good car as part payment. Bal. E Z. Phone Owner, 596-607.

APARTMENT rent for car. Have a beautifully furnished apartment, fine location, will exchange the rent for a Ford or Chev. 1923 or 1924 coupe. Ph. DR. 1221.

ANYTHING of value as 1st payment on beautiful new 5-rm. home, 1 in S. W. L. A., 1 in Glendale. What have you? H. L. MILLER CO., 109 S. Brand, Glendale. Phone Glendale 853.

BEAUTIFUL N.E. cor. lot, Kenneth Rd. and Grand View. 110x150. $15,000 if sold before 1st. Will consider trade on part. H. L. MILLER CO., 109 S. Brand, Glendale. Phone Glendale 853.

FURNISHINGS, nearly new 10 doubles, 32nd & Hoover. Lease court, $300 or can move furn. Snap. $2000 equity for house or lot equity, car, land or what? Want offer. COX, VA. 9535. TU. 9231.

LAUREL CANYON HOME. 4-room stucco. Price $6000, mortgage $3400; want furniture, auto, lots or trust deed for equity. VAndike 5611.

$855 EQUITY in new 4-room bungalow, near South Park and Manchester, sell cheap, or trade for anything, anywhere quick. O. R. DYE, 629 Grosse Bldg. MAIN 3833.

I MUST sacrifice my equity in 4-room California house, with double garage, at Hynes, and accept your own terms or take good light car, or what have you? TU. 3035.

TRADE—$1500 equity in 6-room modern house Wilmington for furniture or what? LOUIS RIPPLE, 1927 Carson St., Torrance. Phone 79-W.

LOT, $3045 equity orig. price Westwood section; want $475 auto or radio as part pym't, bal. $15 mo. DR. 5295.

TRADE 80 ACRES ON ANY CLEAR FOR LEASE & FURN. & L.A. PRICE $10,000. WILL ASSUME. MELER, WE. 2776.

FORD COUPE, '23, TAKE ROADSTER OR RADIO AS PART PAYMENT. MR. HAGLER, DR. 7172.

WILL trade 30 acres of good oil land in Oklahoma, on L. A. house and lot. Will assume. BRAY, 1116 W. Washington.

WILL exchange good used car for sign painting. Apply 1427 W. MAIN ST., Alhambra. Phone 881.

WILL trade income acres clear for automobile; might consider stock. MR. REED, 701 Spring Arcade.

¼ ACRE, Hawthorne. Part. imp. Car as part of ?. 7107 S. SAN PEDRO. Even. 1000 E. 18th st. TH. 1386.

2 ANTIQUE Orient. paintings, 3x7 and 3x6 ft. mt'd. Brocade. Priceless; for 1924 closed car. PH. 760-342.

WANT L. A. income or T. D. for 40 acres imp. alfalfa land; abundance water. MRS. A. GREEN, 4532 St. Charles Pl.

VELIE '22 sedan; 4-door for tour. car, or offer. EVANS, 1015 W. 22ND ST. BE. 9551.

WILL trade my new home at 2532 GLENVIEW AVE. for what have you? Write or call 3362 HAMILTON WAY.

TWO SEDANS to exchange for lot or lot equities. SALES & FIXTURE CO., 329 San Fernando Bldg. VA. 0034.

SELL or swap, to be moved, 300 ft. chicken wire, 1000 ft. 2 x 4, 2 cars, for Ford coupe. 6101 SO. SAN PEDRO.

LOT—$1200 equity, near Pico and the country clubs. Want '23 Buick or other auto. Wash. 1652.

A LIGHT INCOME. To trade for apartment, trust deeds or what? 515 PACIFIC FINANCE BLDG.

EQUITY in Westwood lots, will sell or trade for diamond. 1862 N. SERRANO.

LARGE lot for groceries & fixtures. $1500. OWNER, 4810 Whittier Blvd.

SO. $1100, W. side cor. lot. For cl. car. 230 S. PACIFIC, Huntington Park.

LIST your swaps with Lloyds, 404 METRO. THEATER BLDG. FA. 2330.

SELL $500 lot equity for $450 or exch. for inc. prop. 3258 E. 4TH ST.

ELEC. washer, sewing machine, vacuum cleaner for what? OLIVER, MAin 4917.

CANDY kitchen; money maker. Trade for good roadster. 2628 W. 7TH.

WANTED—Auto. Good condition. '22 to '25. HU. 0615-J. 245 W. JEFFERSON.

COFFEE URN, 3 gal. Will trade part payment small car. 2129 PASADENA AVE.

LGE. radio set, made of plate gl. Walnut case. Trade for auto. 5015 Brighton av.

BEVERLY Hills, 5-rm. English stucco, trade for late auto. OX. 5868.

MOD. NEW BUNG., 5 rms. gar. Good buy. 3726 EASTERN AVE. May swap.

RADIO, WIRELESS APPARATUS For Sale, Ex., Etc.

6-TUBE DISTANCE SET—Cost $235; slightly used. Large wet battery, large tubes, B and C batteries. Large, good sounding horn and all other accessories included, free—completely installed in your home for $125. WURLITZER, 814 So. Broadway. Open evenings. FAber 4640.

JUST one dozen nationally advertised MAGNAVOX 5-tube RADIOS left from our last record-breaking sale, to be closed out to first comers at the original sale price of $98.50. Get in early. Music Section, 4th floor. THE MAY CO.

WONDERFUL BARGAIN—$30. Reflex, 2-tube, absolutely comp. All accessories. Connects with light socket. 2608 W. 54TH at 4th ave. VEr. 4194.

RADIO bargains. Also repair work at reduced prices. Free service for a year. Everything guaranteed. 107 S. Figueroa.

3-TUBE Harkness, complete, tubes, batteries, horn. Price $30. AUSTIN J. WEBB, 601 N. Belmont ave.

5-TUBE Freed-Eiseman, use. cost $200. Brunswick console. Both $135. Storage, 437 S. HILL.

CONSOLE and $250 5-tube Neutrodyne for $95. Storage, 437 S. HILL.

FOR SALE—Half price. Ware neutrodyne, all new batteries. HE. 9110.

1 3-TUBE set, $34.50, speaker, new tubes, batt. comp., $45. Sun., eve. [illegible]

BOATS, YACHTS, ETC.—For Sale, Ex., Wanted, To Let

FOR SALE—1 85 h.p. 4-cyl. Frisco standard marine eng. with full equip., including bronze shaft and air starter, first class condition. $1500. WESTERN MACHINERY CO., 900 N. Main st., Los Angeles.

AIRPLANES—
Aeronautics, Etc.

FOR SALE—Standard airplane. Inquire at 308 N. MULBERRY ST., Riverside.

AUTOMOBILES, ETC.—
Miscellaneous

CRAZY as this may sound, we are going to clean up our lot, comprising 32 cars, FORDS, CHEVROLETS, STUDEBAKERS, MAXWELLS, OAKLANDS, etc.

14 OF 'EM AT $50 EACH.
7 OF 'EM AT $75 EACH.
11 OF 'EM AT $100 EACH.
ALL RARIN' TO GO.

Good tires, batteries, starters, 'n everything. REGULAR VALUES UP TO $500.

3 DAYS ONLY. BOZZANI MOTOR CAR CO. 617 N. Broadway at Sunset.

30 REPOSSESSED & CERTIFIED USED CARS

DODGES, BUICKS, CHEVROLETS, ETC. BUICK COUPE, MUST BE SOLD, '22. BUICK SPORT RDSTR., LIKE NEW, '24. DODGE TOURING, BARGAIN, '22. —AND MANY OTHERS. NO CASH PAYMENT DOWN. CERTIFIED MOTORS CO. 1608-10 N. VERMONT. PH. 596-719.

GUARANTEED USED CARS. Always the best cars for the least money. Liberal terms and trades. PASHLEY MOTOR CO. 1118 So. Main.

AUTOMOBILES, ETC.—
Miscellaneous

PELTON MOTOR COMPANY [illegible] REMOVAL SALE [illegible] MAY 15TH TO [illegible]

[illegible] $50 TO [illegible] ON EVERY USED CAR [illegible]

MARMON [illegible]

OTHER MAKES [illegible]

"A SAFE PLACE TO BUY" PELTON MOTOR COMPANY [illegible]

OPEN EVENINGS [illegible] DURING SALE

LINCOLN [illegible]

WALTER M. MURPHY [illegible] 800 S. OLIVE.

GRAND OPENING [illegible]

[illegible]

AUTOMOBILES, ETC.—
Miscellaneous

GET THE HABIT [illegible] your BETTER USED CAR from [illegible] and save money.

NO BROKERAGE CHARGES ON TIME PAYMENTS.

[illegible] SAINTE CLAIRE Sedan, 7-pass. [illegible] extra wheel and tire. Guar. [illegible] 90 days. A bargain at $3850.

[illegible] SAINTE CLAIRE, 4-pass. coupe, [illegible] in the pink of condition. [illegible] guaranteed, of course. $3500.

[illegible] ST. CLAIRE, speedster, [illegible] custom built body painted in [illegible] $1600.

[illegible] ST. CLAIRE 7-pass. touring, [illegible] a few miles ... $2500

[illegible] SAINTE CLAIRE Roadster, [illegible] extras, price only ... $1525

OTHER MAKES

[illegible] Sport ... $750

[illegible] Sedan, just broken in ... $1550

[illegible] Touring. A clean ... $600

[illegible] Roadster, 2-pass., a nice ... $275

[illegible] Touring. A pick-up for $450

[illegible] Touring, 5-pass. ... $550

[illegible] Coupe, new paint ... $650

[illegible] 4, 4-pass. ... $500

WESTERN MOTORS CO. [illegible] S. Flower.

VALUES [illegible] VALUES IN EVERY USED CAR WE SELL. [illegible] DAY OR NIGHT, AND SEE [illegible] OF USED-CAR MECHANICS [illegible] THEIR STUFF. [illegible] WHY WE CAN SELL FOR $50 DOWN, BACKED BY A WRITTEN GUARANTEE. [illegible] DURANTS, FORDS, BUICKS, [illegible], JEWETTS, PAIGES, [illegible]—MANY OTHERS. [illegible] A CHANCE ELSEWHERE? STAR MOTOR CO. OF CALIFORNIA, [illegible] FACTORY BRANCH, [illegible] AT WASHINGTON. Whitmore 2351. [illegible] HOLLYWOOD BLVD. [illegible] EVENINGS & SUNDAYS.

[illegible]

Studebaker Cars for Sale [illegible]

[illegible]

[illegible]

AUTOMOBILES, ETC.—Miscellaneous

PELTON MOTOR COMPANY.

BIG REMOVAL SALE.

DATE ONLY MAY 15TH TO 20TH, INC.

We move to our new home May 20th, 1925. Located at Figueroa at

$250 TO $2500 REDUCTION ON EVERY USED CAR IN STOCK.

Never before in the history of the business has the buying public had the opportunity of securing a high-class car at such substantial reductions as are now offered during this sale.

MARMON

MARMON 1926 Sedan, like new.
MARMON 1925 Sedan, like new.
MARMON 1925 4-pass. Roadster. Refinished, new tires.
MARMON 1925 Sedan. Balloon tires, wire wheels, new finish.
MARMON 1926 4-pass. Coupe. Refinished, new tires.
MARMON 1926 Roadster. Like new, wire wheels.
MARMON 1926 4-pass. Duco. Wire wheels, like new.
MARMON 1926 4-pass. Duplex Phaeton. Like new.
MARMON 1925 Sedan. Refinished, like new.
MARMON 1925 4-pass. Just refinished like new.
MARMON 1925 Sedan. Refinished by Duco process, like new.
MARMON 1929 4-pass. Roadster. A refinishing job.
MARMON 1925 Coupe. Refinished, like new.
MARMON 1915 Good tires, and mechanically, are perfect.

OTHER MAKES

1924 BUICK SIX. Original finish and just like new.
1924 CADILLAC. Refinished, new tires.
1922 CADILLAC Model 61. Refinished, new tires.
1922 FRANKLIN Refinished gray, wire wheels, new tires.
1923 STUDEBAKER Touring. Beige brown finish. Good tires.
1923 KISSELL 6. Excellent finish & mechanical condition.
1920 FRANKLIN Touring. Is beautiful condition, and mechanically perfect.
1920 DORRIS Fine mechanically, good tires.

and many other popular makes at bargain prices.

The regular Hurst policy of no payment plan that has been so universally accepted in the Pelton Motor Company will prevail during this sale.

"A SAFE PLACE TO BUY"

PELTON MOTOR COMPANY.

MARMON DISTRIBUTORS.
2200 S. Figueroa. Phone WE. 2726.
Atlantic 8456.

OPEN EVENINGS. OPEN SUNDAY DURING SALE.

LINCOLN.

1921 Lincoln 7-pass. touring $975
1921 Lincoln 7-pass. touring $1000
1921 Lincoln 7-pass. touring $1100
1921 Lincoln chassis $1000
1921 Lincoln coupe $1000
1921 Lincoln roadster $1000
1918 Pierce-Arrow $1000
1923 Overland touring $350
1923 Hudson 7-pass. sedan $1000
1925 Chev. tour. $450
1925 Chev. sedan $600

EASY TERMS OR TRADE. OPEN EVENINGS & SUNDAYS.

WALTER M. MURPHY MOTOR CO.
942 SOUTH HOPE ST.
OPEN EVENINGS & SUNDAYS.
TERMS AND TRADE.

GRAND OPENING SALE

WE ARE IN OUR NEW BUILDING
1924 Willys-Knight touring $695
1923 Dodge coupe $495
1923 Dodge sedan $595
1925 Hudson coach $1195
1925 Chevrolet coupe $595
1923 Chevrolet touring $295
1923 Chevrolet touring $295
1923 Essex coach $595
1923 Essex coach, "6" $595
Buymobile, R. C. Chalmers, Hudson & Essex dealers. Ford dealer.
SPECIAL PRICES AND TERMS.

FRED H. SCHREINER
HUDSON — ESSEX
Vermont 6200 2000 S. Vermont Ave.

HUDSON
ESSEX

1923 Nash touring 4 .....
1924 Hudson speedster .....
1924 Oldsmobile tour .....
1923 Jewett sedan .....
1920 Chevrolet tour. F.B. .....

MANY OTHERS NOT LISTED

WALTER M. MURPHY MOTOR CO.
942 SOUTH HOPE ST.
OPEN EVENINGS & SUNDAYS.
TERMS AND TRADE.

STEARNS.

1923 7-pass. sed. 6 wire wheels, like new. $1495
1923 4-pass. sed. 6 wire wheels, like new. $1495
1923 4-pass. sport model. Like new. $1495
1923 4-pass. sport model. Like new. $1495

OTHER MAKES

1925 Hudson 7-pass. sedan. Like new. $1295
1924 Studebaker 4-pass. coupe. Like new. $795
1924 Buick 4-pass. coupe. Like new. $795
1923 Willys-Knight touring. Like new. $495
1923 Willys-Knight touring. Like new. $495
1923 Willys-Knight touring. Like new. $495
EASY TERMS. C. BUTTON.

1438 S. HOPE ST. PHONE WE. 8271.
WILLYS-KNIGHT, OVERLAND, AND WHIPPET DEALERS.

COOK'S DAILY SPECIALS

ALL 1924 MODELS

1924 Buick Touring 6 pass. $1295
1924 Studebaker 7-pass. sedan $1295
1924 Olds 7-pass. sedan $1295
1925 Willys-Knight touring $695
1923 Ford touring $195
1923 Ford roadster $195
1923 Ford TUDOR sedan $295
1923 Ford FORDOR sedan $295
1923 Ford touring $195
1923 Ford roadster $195
1923 Ford coupe

HOUSES—
For Sale
West and Northwest
MUST SACRIFICE
THESE TWO PROPERTIES
122 North Berendo Street. Lot 100x180, unrestricted for hotel or apartment-house; high ground, splendid view. Ten-room house three years old, patio, three baths, built-in tiled floors, electrically-controlled furnace, disappearing screens and many other costly appointments. Finest construction throughout. Must be seen to be appreciated. Three-car garage with fully-equipped laundry-room adjoining. Underground sprinkling system, entire lot in lawn, shrubs and flowers.
Will sell everything for the price of the lot alone.
Southwest corner of Elden and San Marino; lot 70x182, high and slightly, unrestricted, to set-back line. Will sell for $5000 less than the Bank appraisement.
Call OWNER at MEtropolitan 0374 or Washington 2129 after 6 p.m.

VERY high-class most artistic home & income, Spanish duplex, new, hand decorated; marvelous outlook; must be made quickest sacrifice. Inspection. 1100 REDONDO BLVD. Ph. EM. 4910. OWNER.

GENUINE BARGAIN.
Business in East compels my clearing up affairs here. My beautiful new (never lived in) 7-room stucco thruout on the market—make me an offer. Phone BE. 9639 for appointment.

3-ROOM BUNGALOW,
comfortable home, near Pico and Arlington, S. Zone lot $50x150, worth $10,000. For quick sale $6950. Terms. BM. 5464. W. S. ROBINSON, 3215 W. Washington.

THIS IS THE BEST.
6-rm. frame bungalow, about one year old, modern and near schools and car line. $5500, $1500 cash. 4540 W. WASHINGTON. YM. 1979.

BEAUTIFUL home in Berkeley Sq., lot, 80x245. Price $42,000, terms. For appointment phone 707-601.

5-R stucco, 2 bedrms., alp. porch, basement, gar. Nr Sunset-Santa Monica. $1000 cash. 1139 N. COLGATE. GR. 7253.

NEW 5-R. stucco. $5975. 3810 117TH AVE. nr. W. Adams. Courtesy to bros. CHRISTENSON, 2900 W. 37th Wash. RM. 0190.

UNUSUAL ARTISTIC HOOTHILL home, 6 rm. beautiful view. 2472 HOLLYRIDGE, Hollywood, north of Bronson.

HANCOCK PARK SNAP
Open 9 to 5 p.m. $10,500. Terms. 825 S. SYCAMORE. SEE IT NOW.

WINDSOR DIST. 5-rm. bung. Snap. $9750. Terms. 500 N. BRONSON, BE. 7045.

FOR SALE or trade, new 5-rm. modern house, terms. OWNER. GR. 8002.

South and Southwest
BEAUTIFUL HOME, FURNISHED.
I am forced to sell my home & furnish. 1 acre in one of the best parts of Clover Hill. Lot 474x180 with east front. Lot alone worth $40,000 all improvements. Only 2 blocks to car & market, close to schools and churches. Will sell furnished for less than unfurnished. Phone owner, WE. 0132, and see it and make offer. 4427 6TH AVE. Owner, 762-519 or 768-609.

$500 DOWN. $40 A MONTH—
New bungalow, hardwood floors, tile bath, shower, tile sink. Nice home softened by lawn, shrubs and flowers. Priced to appreciate the value. 1 block from Western ave. High and dry. Original sale, by owner. Phone 42nd st. office, AD. 1799. Eves. 21154, Second ave.

$1500—CASH.—$1500.
Elaborately 7-room 2-bath, mod. stucco home 2 blocks to 54th car. Tile bath & sink, baby grand, pipes, Victrola, oversized, shaded cement garage, lot 50x150, shaded, floor lamp, silver, dishes, linen, drapes, 3 gas heaters, large dressing mirror, kitchen cabinet, 2 gas ranges, all to point to sell. Call 1346 W. 54TH ST.

AUCTION
Wednesday, May 20, 2 p.m.
1436 FIFTH AVE., Van Ness, A. 4951.
Beautiful 5-room bungalow.
Lot 47x135, garage.
Buy on your own prices.
G. M. BANKS, Auctioneer.

$-RM. mod. bung., fine gar., 60x tr., chicken house, lot 50x135. Flowers & fruit trees. Pr. $3750; $1500 cash, or $3500, with $2500 dn., or $6000, with $500 dn. Owner. 5760 S. WESTERN. VE. 0706.

WAY BELIE MEADE LOT.
At first payment on new 7-room bungalow on 75th st., priced at $7000, or with $6000 cash, price of lot alone with a lot. W. J. THOMPSON, 9034 S. Western. UN. 7020.

STOP. BARGAIN FROM OWNER.
$950 down. Spanish bungalow, garage, side drive. Lease at shrubbery, tile mantel, drain & bath. See this home today. Mgr. on premises, 1 block North of Manchester. Owner, 6738 MONETA.

$500 CASH, or more. Beautiful brand new 5-room stucco, tile bath and sink, oak floors, strictly modern. Make this and get examine this beautiful place. 1446 E. 65TH ST., bet. Normandie and Western. Open Sunday. West Side Dept. DE. 0024.

$250 CASH.
New beautiful 5-rm. pebble dash bungalow, hardwood floors, tile bath and sink. Breakfast nook. Lot 50x175. Only $4250. Balance $52.50 per mo. Price $3950. CHRISTY, corner 90th and Figueroa.

4-ROOM HOUSE, NOTHING DOWN—
$20 per week payment, and loses 1-cent fare growing section, pay no more to 1c. PE. 2497 E. L. A. BABER, 970 MACHADO PLACE.

10-ROOM HOUSE, GRAND AVE.
NORTH OF SANTA BARBARA AVE.
Lot 50x140. Price to sell at once, $16,000. Terms. Inquire on premises or of J. A. WHITE, HE. 1132. Do it now!

OWNER, new 4-room bungalow, hardwood floors, tile in garage, must sell, $300 down. Between Vermont and Hoover, on 50th st. No agents. MR. POWLER, EM. 9293 or 569-715.

BY OWNER—$450 DOWN—
Near Vasquez & Mesa Drive, 6 rms., 50-ft. lot, High ground, Nr. car. A steal. Must sell. 2540 W. 20TH PL. VE. 09252.

HOSPITAL BILL
forces sale of 6-rm. bung. with 3 bedrms., tile bath, hdwd. floors. Santa Barbara at 87th. Price $7000. $1000 cash. 4156 S. WESTERN. UN. 2866.

BY OWNER. 5 rms, 4 car. A bargain, 3 more left. A LOOK MEANS A BUY. $5650. $52.50 mo. & assume mtge. 6010 6TH AVE. UN. 7063.

$300 DN., $35 mo. 5-r. mod on W. 60th st. Lge. in 1st class shape & pt. LANDIS, owner, 1512 W. Manchester. TU. 8573.

5 RMs. & alp. porch. Tile bath & sink. Brand new. Kitchen & nook. Floor also tile. Close in. $5250. COLE, Owner, 6108 S. Vermont. TU. 7056.

$350 CASH. New 4-rm. bung. 2 bedrms. $560. Cash. New 5-rm. stucco, or will trade equity $1150 S. WESTERN. VE. 8160.

$1100 DOWN. 5 ROOMS. $5250.
Brand new stucco, Firepl., buffet, tile sink, gar., 60x150, bike car. 5740 COTTRELL, 1560 W. 54th st. VE. 4175.

$-ROM bungalow W. 43th, between Moneta and Figueroa. Must sell to close an estate. Call P. C. SNYDER, A. 2Kridge, 1829, or evenings, AX. 6773.

MUST sacrifice 4-rm. mod. bung., sprinkling system, lot 50x135, 4 garages, 1 blk. from Western ave. Must be seen to be appreciated. Bal. $40 mo. 1719 E. 54TH PL. Dual snap. Hurry. JACOBS, AN. 8173.

SACRIFICE BY OWNER, beaut. new, mod. up to the minute double bungalow, 5 rms. and bath each side, side drive. Easy terms. Inquire 1234 W. 50TH ST.

SPECULATORS NOTICE! THIS WON'T last. Mod. 6-rm. well built, colonial type, MUST ACCEPT BEST OFFER. Owner, 147 E. 106TH ST. TH. 1915 R-3.

NEW modern 4-room stucco, nook, built-ins, gar. Only 2 to score and bank. $150 cash. $4400. 6517 MONETA. TH. 3482.

$50—$150 DOWN. 4 and 5-room new and mod. homes, garages. For sale by builder. 9604 or 11168 S. MAIN.

5-ROOM bungalow, new, modern, $5800. Take trust deed up to $1000 as down payment. Part 6% int. 1135 E. 68TH PL.

PRICE $5250. $250 DN. $35 MO. 4-rm. stucco bet. Vermont & Hoover. ALLISON & CO., 5900 W. Vernon Ave.

¼ ACRE in city $650 down. New 5-room stucco, garden, flowers, fruit, chickens fenced. 725 W. 94. TH. 1032. OWNER.

$350 DOWN
5-room cottage, 60th, near Moneta. 6811 MONETA.

NEW large 4-room double bungalow. Tile bath and sinks, lawn sprinkler system. 9000 MANHATTAN PL. Phone UN. 5258.

MUST sell lately new 5-rm. house, all built-ins, gar. Nr. Vermont car $300 dn. Bal. easy. OWNER, 955 W. 102ND ST.

BEAUTIFUL new stucco, 5 rooms, Arlington sq., $7500. Only $1250 cash. 2300 W. SANTA BARBARA.

TOTAL price $2500. 3 rms., near 59th & Western. $450 cash per mo. 6% int. Total interest, 5892 S. WESTERN. VE. 9092.

6 NEW all dbl. frn. pr. $5600. $1250 cash $45 mo. Best buy in S. W. G. L. ROSS, 5131 W. Washington. UN. 7301.

4 RMS., $3850. $700 dn. Nr. 60th-Vermont. Payments like rent. Hurry. 5008 S. VERMONT. UN. 3847. UN. 2947.

$200 DOWN, new modern stucco, 5-room bungalow, Hobart Blvd. Very easy monthly payments. Move in. 6Eaco 1020.

NEWLY furnished 5-R. Colonial, leased, $75 mo. or take clear lot in West Wash. Adams dist. & some cash. BE. 1205.

FOR SALE at 845 W. 75TH ST., a dandy 4-room house, with garage, reasonable.

5 RMS., mod., garage, $6250. Easy terms. Owner, 10927 W. 50TH PL. 780-806.

BARGAIN new 6-rm. $7000, $2000 handles. 5522 CIMARRON, Chesterfield Sq.

4 RM. bung. mod. $4500. Easy terms, owner. 1780 W. 37TH DR., ¼ blk. Western.

6-RM. stucco duplex, well built, modern. $9000. 1-2nd cash. 5709 87TH AVE.

$4750, $250 DOWN, new 4-rm. home modern. 11 school & 5c. car. TH. 5533.

2 NEW 5-rm. houses on corner lot, block to car. Price $5300, $2000 cash. Owner, 9021 ANGELES MESA DR. VE. 1619.

LOOK—$4000, $900 cash. 6-room modern bung. All tile floors, dbl. gar., side drive, 44x130 lot. DILL, 5603 Moneta.

5-RM. mod. bung. Gar. 2 blks. 54th car. Easy. Quick sale. 2018 DENKER. VE. 9041.

HOUSES—
For Sale
South and Southwest
BARGAIN HUNTER—Now is your chance; owner sick and must get out. Will sell a 6-room bungalow in new Vermont Square, on corner. Large rooms, tile bath & sink, all hardwood floors, almost new, $1500 under value, $2500 will handle, you cannot beat this. Make us prove it. SCOTT DeFORD REALTY CO., 5012 S. Western ave, VE. 3773.

NEW dble. bung. also 5-rm. house, rear, dble. gar. bg. barg. Owner, CH. 0894.

East and Southeast
$2500.—OWNER—
$800 cash. 6 rms., gar. exc. cond. Prefl. room, etc. 50 ft. front. 634 Arizona st. 1¼ blks. Whittier Blvd. & civic center. Belvedere Gardens. Go and see it. ALLEN CROSBY, VA. 1896. INT. 3940.

FOR SALE or EXCHANGE—4-rm. mod., house, 4 garages & large space for store or factory in front of lot. $8000. Br. Goodrest, 4827 Central ave. Get busy, OWNER. 1155 E. 68TH ST.

5-RM., sc. pch., bath, dbl. gar., 50x135. Home of fruit trees, vegs., rose. Owner, 380 Pasadena ave., Belvedere Gdns.

SNAP. 7-rm. house, 2-car gar., cellar, nr. Jefferson & Maple. $5500. $1500 cash, bal. easy. 4800 S. VERMONT. VE. 8067.

BARGAIN, cash or terms, new, modern 5-rm. bung. Close to new high school, Garden Sq. Tract. DE. 1946.

5-RM. bath, firpl., bung. $300 cash, bal. $30 mo. 3521 HOLLENBECK AVE.

7 houses on bus. car. Roosevelt & Compton, sac. to settle estate. 1442 Roosevelt Ave.

5-RM. mod. bung., a real home, lawn & flowers. 2 rms. Owner, 956 Vancouver av.

6-RM. HOUSE & GARAGE. CLEAR $4500. TERMS IF WISHED. VE. 2005.

5 RMs., bath, flowers, 50x135, home and inc. prop. near. Owner, 710 EASTMONT.

4 RMS., library, tile bath, hwf. firs., gar. $5100, terms. 1150 E. 62ND ST.

5-RM. mod. bung., gar., lawn & flowers. Owner. Near. 926 Victoria ave. R car.

North and Northeast
EXCEPTIONAL BUY.
7-room story and half house, close to yellow car, school, etc. Level lot on fronting 2 streets, trees, shrubbery, lawn, garage, etc., good neighborhood. Immediate possession. Priced at $7000, $1000 cash and $50 monthly, including 7% interest. WM. H. MYERS CO. 417 Douglas Bldg. TU. 9071.

NEW dble. bung. also 5-rm. house, rear, dble. gar. bg. barg. Owner, CH. 0894.

HIGHLAND PARK BUNGALOW.
Or will sell lot as part payment. See us for bargains.
BERT C. BROWN CO.
2080 Dayton ave. Capitol 4089.

REAL home, 7 rms., lot 65x140, suit, terms, $8000, also boast. lot 40x140, Culver City, $1500, terms. Strts., curbs, gutters. 3026 STRICKLAND AVE. GA. 4527.

NEW 5-room stucco, tile bath, and sink, hardwood floors, full basement, double plumbing, new furnace, lot 50x165. 46 St. Huntington Blvd., one block south of GLEN VETTY DRIVE.

OIL, yes, for a 5-rm. new stucco, on level lot, this week, for $500 down and $20 a month. Ask for WARD at 4649 Clayton ave. GA. 9737.

$500 DOWN, balance on $4500 at $40 mo. incl. interest. 4 rms., 2 bedrms., furnished, stucco bungalow, large lot. Call CA.

2 NEW houses, 4 rms. each, $2500 to $3000 $1000 down, $30 month. Hillside. OWNER, Cap. 4305. 1335 ISABEL ST.

5-RM. mod. bung., lot 57x150, all conv., going east. Marvel. GA. 4001. 317 E. VIEW DR.

A BARGAIN FROM BUILDER
New 5-rm. stucco. Will sacrifice for immediate sale. Owner, AX. 2204.

5-RM. bung., mod. conv., with lot 40x150. Very reas. 6134 BURWOOD AVE. GA. 0845.

$3600—5-ROOM HOUSE ON LARGE CORNER LOT. CALL
3029 SAN FERNANDO ROAD.

GOOD investment, 5-rm., A1 loc., cor. lot. $4000. Owner, 1150 E. 50TH PL.

5-RM. mod. house on East Side Blvd. Will sac. 2123¼ E. FIRST ST.

Furnished Houses
SUNC. 4 rms., 2 bedrms., mod. Garage. Good loc. Barg. Terms. 708 E. 62nd st.

HOLLYWOOD—
For Sale, Ex., Wanted, To Let
BARGAIN "HOME & INCOME."
NEW ARTISTIC, QUALITY BUILT DUPLEX. N. of Holly'd Blvd., only 2 blks. to car; 5 rms. & bath in a side. Basement laundry, electrically controlled furnace. Tenant on ste. side. $100 per mo. Inspect this bargain "Home & Income" at $17,000. Terms. Inquire on premises or of J. A. WHITE, HE. 1132. Do it now!

OWNER, new 4-room bungalow, hardwood floors, tile in garage, must sell, $300 down. Between Vermont and Hoover, on 50th st. No agents. MR. POWLER, EM. 9293 or 569-715.

BY OWNER—$450 DOWN—
Near Vasquez & Mesa Drive, 6 rms., 50-ft. lot, High ground, Nr. car. A steal. Must sell. 2540 W. 20TH PL. VE. 09252.

HOSPITAL BILL
forces sale of 6-rm. bung. with 3 bedrms., tile bath, hdwd. floors. Santa Barbara at 87th. Price $7000. $1000 cash. 4156 S. WESTERN. UN. 2866.

BY OWNER. 5 rms, 4 car. A bargain, 3 more left. A LOOK MEANS A BUY. $5650. $52.50 mo. & assume mtge. 6010 6TH AVE. UN. 7063.

$300 DN., $35 mo. 5-r. mod on W. 60th st. Lge. in 1st class shape & pt. LANDIS, owner, 1512 W. Manchester. TU. 8573.

5 RMs. & alp. porch. Tile bath & sink. Brand new. Kitchen & nook. Floor also tile. Close in. $5250. COLE, Owner, 6108 S. Vermont. TU. 7056.

$350 CASH. New 4-rm. bung. 2 bedrms. $560. Cash. New 5-rm. stucco, or will trade equity $1150 S. WESTERN. VE. 8160.

$1100 DOWN. 5 ROOMS. $5250.
Brand new stucco, Firepl., buffet, tile sink, gar., bike car. 5740 COTTRELL, 1560 W. 54th st. VE. 4175.

6-ROM bungalow W. 43th, between Moneta and Figueroa. Must sell to close an estate. Call P. C. SNYDER, A. 2Kridge, 1829, or evenings, AX. 6773.

MUST sacrifice 4-rm. mod. bung., sprinkling system, lot 50x135, 4 garages, 1 blk. from Western ave. Must be seen to be appreciated. Bal. $40 mo. 1719 E. 54TH PL. Dual snap. Hurry. JACOBS, AN. 8173.

SACRIFICE BY OWNER, beaut. new, mod. up to the minute double bungalow, 5 rms. and bath each side, side drive. Easy terms. Inquire 1234 W. 50TH ST.

SPECULATORS NOTICE! THIS WON'T last. Mod. 6-rm. well built, colonial type, MUST ACCEPT BEST OFFER. Owner, 147 E. 106TH ST. TH. 1915 R-3.

NEW modern 4-room stucco, nook, built-ins, gar. Only 2 to score and bank. $150 cash. $4400. 6517 MONETA. TH. 3482.

$50—$150 DOWN. 4 and 5-room new and mod. homes, garages. For sale by builder. 9604 or 11168 S. MAIN.

5-ROOM bungalow, new, modern, $5800. Take trust deed up to $1000 as down payment. Part 6% int. 1135 E. 68TH PL.

PRICE $5250. $250 DN. $35 MO. 4-rm. stucco bet. Vermont & Hoover. ALLISON & CO., 5900 W. Vernon Ave.

¼ ACRE in city $650 down. New 5-room stucco, garden, flowers, fruit, chickens fenced. 725 W. 94. TH. 1032. OWNER.

$350 DOWN
5-room cottage, 60th, near Moneta. 6811 MONETA.

NEW large 4-room double bungalow. Tile bath and sinks, lawn sprinkler system. 9000 MANHATTAN PL. Phone UN. 5258.

MUST sell lately new 5-rm. house, all built-ins, gar. Nr. Vermont car $300 dn. Bal. easy. OWNER, 955 W. 102ND ST.

BEAUTIFUL new stucco, 5 rooms, Arlington sq., $7500. Only $1250 cash. 2300 W. SANTA BARBARA.

TOTAL price $2500. 3 rms., near 59th & Western. $450 cash per mo. 6% int. Total interest, 5892 S. WESTERN. VE. 9092.

6 NEW all dbl. frn. pr. $5600. $1250 cash $45 mo. Best buy in S. W. G. L. ROSS, 5131 W. Washington. UN. 7301.

4 RMS., $3850. $700 dn. Nr. 60th-Vermont. Payments like rent. Hurry. 5008 S. VERMONT. UN. 3847. UN. 2947.

$200 DOWN, new modern stucco, 5-room bungalow, Hobart Blvd. Very easy monthly payments. Move in. 6Eaco 1020.

NEWLY furnished 5-R. Colonial, leased, $75 mo. or take clear lot in West Wash. Adams dist. & some cash. BE. 1205.

FOR SALE at 845 W. 75TH ST., a dandy 4-room house, with garage, reasonable.

5 RMS., mod., garage, $6250. Easy terms. Owner, 10927 W. 50TH PL. 780-806.

BARGAIN new 6-rm. $7000, $2000 handles. 5522 CIMARRON, Chesterfield Sq.

4 RM. bung. mod. $4500. Easy terms, owner. 1780 W. 37TH DR., ¼ blk. Western.

6-RM. stucco duplex, well built, modern. $9000. 1-2nd cash. 5709 87TH AVE.

$4750, $250 DOWN, new 4-rm. home modern. 11 school & 5c. car. TH. 5533.

2 NEW 5-rm. houses on corner lot, block to car. Price $5300, $2000 cash. Owner, 9021 ANGELES MESA DR. VE. 1619.

LOOK—$4000, $900 cash. 6-room modern bung. All tile floors, dbl. gar., side drive, 44x130 lot. DILL, 5603 Moneta.

5-RM. mod. bung. Gar. 2 blks. 54th car. Easy. Quick sale. 2018 DENKER. VE. 9041.

HOLLYWOOD—
For Sale, Ex., Wanted, To Let
$500 CASH. CUT PRICE $7450.
Beaut. 5-rm. new Span. bungalow. Artistic large living room with lava walls, French windows, pretty fireplace, domestic science kitchen, attractive tiled, rm., sunny bedrms., full sized lot. Wonderful mountain view. Nr. cars and schools. $1000 underprice.

Sacrifice in lots. Melrose frontage at $65 per ft. Worth $125 per ft.

Fine residence or dbl. bungalow lot. Nr. Fairfax High School. Worth $2800. Cut price $2200. MALCOLM MOORE-HART CO., 7053 Melrose ave. GR. 4090. Eves. OX. 4053.

BEST BUY IN HOLLYWOOD.
A $15,000 BUNGALOW FOR $11,000.
$2500 CASH.

MOST BEAUTIFUL LOCATION.
A Spanish stucco of distinction. 9 large well arranged rooms. Tiled bath and separate showers and artistic breakfast nook. Every up to date built-in feature. Expensive and beautiful decorations. Special designed fixtures. Cathedral windows. Wonderful yard full of flowers and rare shrubs. 2-car garage. A home for the most critical. EDWARDS & WILDEY CO., Hollywood Br., 7007 Sunset Blvd. Ph. GR. 7116. Open Sunday.

$6500. $750 DOWN.
$65 per month including interest.
NEW FIVE-ROOM STUCCO.
This attractive home with beautiful outlook on valley and mountains. Forty-five minutes from Broadway. Cheaper than rent would cost. Cost $1000 more to duplicate. No agents.
Address M, box 62, TIMES OFFICE.

IMPROVED HOLLYWOOD LOTS,
$20 to $40 ft. 1-3 cash.
Between Hulbulland Highway and Ventura blvd.
Drive out Highland or Cahuenga ave. (Ventura Blvd.) 3 to 4 miles from HOLLYWOOD BLVD.
LOOK IT OVER. SEE ANY AGENT.
Phone for plat with size and prices.
LET US TAKE YOU.
C. WOOD & CO.,
713 Lankershim Blvd. at Spring.
TUcker 1533 or PAber 3509

$215 FRANKLIN AVE.
BEAUTIFUL LAUGHLIN PARK HOME,
OPEN 2 TO 5 P.M.
New 9-rm. stucco and concrete Italian home, on large lot with beautiful view; 3 master bedrooms, 2 tile baths, living room and bath, living-room 20x30 ft. Large library, dining and kitchen nook. This home is in an exceptionally well built and is priced LESS than cost of duplication. Drive up Harvard to Franklin and walk up. Signs. If appointment HEARTE, DU. 0700 or DR. 1685 eves.

ARTISTIC home, just built on Alta Loma Terrace, 3 rooms, 2 baths, canvas walls, hand painted and decorated beamed ceiling, tile bath & kitchen, cement garage. Wonderful view of Hollywood & ocean. Directly off car from Hollywood Blvd. $4500 cash will handle, or will consider good clear lot, and some cash. Owner, GRanite 1075, 6904 ALTO LOMA TERRACE.

FOR SALE—Fifty-foot lot. Huntly Drive, south of Melrose. West Hollywood. Must sell this week, $2100, terms. Owner, AX. 2204. MR. MARKER, Main 5188.

HOME IN THE HILLS OF HOLLYWOOD-LAND offer attractive values. See MARTIN V. HILDINGER, sales Manager, Hollywood-Land, Inc., Beachwood Drive. Telephone Hollywood 1344.

$7350—5-ROOM BUNGALOW, 2555 GLEN GREEN, near Hollywoodland. An attractive home. Small down payment. Balance like rent. WALTER BISHOP, Owner, 1314 No. Vine st. Holly. 6294. HE. 8016 evenings.

WONDERFUL INCOME LOT.
Time ripe to build apartments. Move 7-room bungalow to rear of lot. 50x165. Side st. 8 at 5426 De Longpre. See this and make offer. Priced at $12,500. MR. SHAW, owner, 2910 Micheltorena st.

FOR SALE by owner, 60-ft. cliff view lot. Blk. No. of Holly. Blvd., adjoins fine homes. Parcels sale at $1000 cash. Bal. mtge. HE. 1133 a.m. or p.m. (No agts.)

HOLLYWOOD MOVIE HOME SACRIFICE.
Wonderful 5-room bungalow, fine one-lot 60x150, built 1 yr. Price $10,500. Terms. Located 1195 KINGS RD. Open for inspection 2-5, or call Mr. Pierson, GR. 4455.

NEW 5-rm. stucco, comp. furn., wonderful location, close to grade & high school, bushes, stone, 2 rms. in rear, dble. car. $12,000, clear, good terms. TODD BROS., 7808 Santa Monica Blvd. HE. 6417.

$3950—$1250 CASH
SEE the BIGGEST sacrifice in all Hollywood at 714 Crescent Hgts. Blvd. Try & find another house built like this one within $2500 of this pr.ce. GR. 1477.

HOME and income paying 12% modern 9 rm. bungalow. Also 4 rms. in rear. Beautifully treated. Screens, Hollywood-Sunset. This week only, $15,000, $5000 cash and terms. GL. 6939.

10-RM. dbl. between Melrose and Santa Monica. Close to Paramount. Must be deed and some cash buys $3750 equity, balance $42 month, 5% %. Sacrifice sale. Oxford 3709.

RENTALS
Rooms, Houses & Apts. $25 to $500.
IRWIN REALTY CO. Established 1916
5405 Hollywood Blvd. HE. 2169

WE will you a lot with a small payment down, and you build a home, like rent. Just No. of Hollywood Blvd., west of Hollywood. YEAGER, HO. 4222.

NEW 5-ROOM ENGLISH STUCCO, MODERN THROUGHOUT 3 BLOCKS FAIRFAX HIGH SCHOOL. DOUBLE GARAGE. PRICE OF $7000, $1000 DOWN, BALANCE VERY EASY. Granite 3864.

NEW 5-rm. bung. with ext. hall & breakfast nook, $500 cash down payment. Balance, 4 % 1lc bath floor, special built-ins, patio front & rear, dble. gar. $5500. Terms. Owner, 2080 Dayton.

BARGAIN, wonderful possibilities in large house, 12 rooms, 6 baths, business lot, just off Sunset at Highland. Owner, GR. 2422.

2010 VINE ST., 14-rm. Italian stucco, most beaut. home in Holly. Seeing is believing. Take some trade. GR. 2437 or GR. 4472.

BEAUTIFUL VIEW LOT, North Hollywd., 6 palm trees, city $2500, $375 cash, Balance easy, $24.50 pays this up. GR. 5354.

FOR SALE—By owner, lovely duplex home on Hillside ave., near La Brea. GR. 8252.

SACRIFICE 100x150 on Ventura Blvd. Beautiful homesite just East Hollywood C.C. Call Fletcher 3546. MR. GRAY.

$8200. OWNER must sell. $2200 cash. 6 large rms., 3 bedrms., 2 baths, firepl., dome ceiling. Dble. gar. GRan. 3832.

HOLLYWOOD PARK. Hill ide lot, fine view, cheap at $1650. Terms. Owner, GL. 6319.

5-ROOM home near Santa Monica Blvd. & Western. $600. LEMON GROVE AVE. $4500. Terms.

CLASSY 5-RM. STUCCO, nr. nothills West Holly., $7500, $1000 cash. $50 mo. 8432 STA. MONICA BLVD. GR. 4156.

$6500 MOST EXCELLENT BUY—
Choice east front level lot. 60x200. N. Los Feliz Blvd. DR. 7904.

$13 000 10-ROOM double. 454 N. POINSETTIA PL. Phone HE. 2901.

BEVERLY HILLS—
For Sale, Ex., Wanted, To Let
$1000 CASH, $100 PER MO.
In Beautiful Beverly Hills.
½ Block So. of Sunset Blvd
6-room new spanish bungalow, 3 lovely bedrooms, tiled bath, dressing, concealed unit heat. Roof garden commands unobstructed view of ocean and city. 2 car garage, this is one of those rare opportunities. Price only $14,500. A. M. KELLEY, AVE. GR. 9038.

GEO. E. READ, INC.
467-469 Beverly Blvd. OXford 6177.

FOR SALE—BY OWNER.
New 2-story 6-room home, 3 bedrooms front and Lack stairs, entry hall, extra large heater, double gar, sprinkling system, open daily, 1 to 5, Go to 10 N. OAKHURST, ½ block N. of Wilshire or call AR. 4562.

137 NO. REXFORD DR.,
A real home, 5-rm. stucco bung., dbl. gar. Furn. or unfurn. Nr. Wilshire Blvd. school, stores, new theatre. Attractive grounds. Wond. view. OWNER, HE. 2296. HE. 4746.

BEAUTIFUL NEW HOME.
507 ALPINE DR., UNDERPRICED $13,500. Open for inspection afternoons & Sun. Ph. MR. HOPKINS, owner, DR. 2429.

FOR RENT—402 OAKHURST DRIVE, BEVERLY HILLS, 5 rm. and 6 rm. flat, brand new, tile bath and showers, steam heat. Owner on premises, 2-5 p.m. GR. 1579.

$10,500, $1750 cash, new English stucco, 5 rms. and breakfast rm., N. of Wilshire, near Doheny. Worth your while. OWNER, 417 Bedford Dr., Beverly Hills.

$9500, $2500 dn. $50 mo. incl. int. Beaut. 5-rm. home. BIG GEST BARGAIN N. OF WILSHIRE & W. OF DOHENY. 308 ELM DR. Owner.

50 FT. east front lot, concrete street, near Beverly Dr. in Beverly Hills. A sacrifice at $2250. Bell Office, corner Doheny Dr. and Wilshire Blvd. OXford 5503.

451 HAMMEL DRIVE, 5-rm. Spanish bung. Beverly Hills. Will accept lot or will sell as first pymt. Call ROCKEY, BR. 4612; eves. WA. 7919.

45 FT. LOT on Bedford Dr., N. Santa Monica, for $7250. Nothing else like it. EDW. M. WELSH CO., 1431 Santa Monica. OX. 5708.

BEVERLY HILLS—
For Sale, Ex., Wanted, To Let
BEVERLY HILLS BUSINESS FRONTAGE.
We have the best-located business lot on Wilshire Blvd., in Beverly Hills, ready for building. This lot will double in value in two years. Price is right.
A buy on Rodeo Dr. Business lot with income of thousand a year. Better look this over. Very easy terms.
Forty-three-foot business frontage on Burton Way at a price that will make it a good investment.
Corner of Country Club and Doheny Dr. This is a real buy. Only ten days to turn this at a sacrifice.
If will pay you to see us on all business frontage before you buy.
"YOUR" REALTORS, INC.
1249 Wilshire Blvd.,
Beverly Hills, Cal.
4416—OXford—5205.
OPEN SUNDAY.

OPEN FOR INSPECTION
MOORISH TYPE 2-STORY, RESIDENCE. 4 BEDROOMS, 3 MASTER BATHS, MAID'S ROOM AND BATH, 2-CAR GARAGE. WONDERFUL VIEW OF HILLS AND CITY. THIS NEWLY COMPLETED HOME HAS JUST BEEN FURNISHED AND IS OCCUPIED BY THE OWNER. YOUR INSPECTION IS INVITED SEVEN DAYS A WEEK.
720 FOOTHILL ROAD, OXford 4951.

RESIDENTIAL LOT.
SPECIALLY PRICED.
$11,000.
Well located lot on Roxbury Dr., close to Sunset Blvd.
BEVERLY HILLS REALTY CO.,
OXford 6133. 471 Beverly Dr.

WE have a few income lots on So. of Beverly near new site of Universal City, California for $9400. These lots will increase greatly in value for a few months. For information write Mr. Oldfield.

THE FRANK MELINE CO.
700 So. Hill St. TR. 0451.

I BUILT 2 beautiful bungalows, one block of Wilshire, planning to live in one and sell the other. I let my artistic sense dominate good business judgement and spent $1000 too much. Now I am in debt and walk for the price either house is worth. Here is a chance for some one with $10000 cash down payment to buy at cost before contractor takes both houses away from me. Total price $18,500. Call owner, HO. 4106.

$750 CASH PRICE $9500
$60 per month, including interest, new 5-room Spanish bungalow, 829 3rd st., Beverly Hills, convenient to car & stores. North side, lot 50x150 ft. Has every detail, including heat, tile bath, and sink, shower, breakfast nook, etc. Orders $10,000 to $9500, now for 5 days only. Owner, E. W. LYEARY, Builder. HEmp. 0584 or OX. 6415.

A HOME FOR LINDEN DRIVE.
We have for sale, also, a new 7-room English type bungalow with 3 large bedrooms and 2½ baths, material & workmanship the very best. A home really different and better. Attractively priced at $16,500. Terms.
SEE MILTON
1729 Wilshire Blvd. MAACK today. OX. 5414.

¼ BLK NORTH OF WILSHIRE BLVD.
One of few available residential lots in the beautiful, built up section, west of Beverly Drive. An ideal home site at a very reasonable figure.
BEVERLY HILLS REALTY CO.,
471 Beverly Drive. OX. 4307.

BARGAIN.
I have a $9000 equity in beautiful 6-rm. stucco residence in Beverly Hills which I must sell by May 25. Best offer takes it. Located at 1020 Cory Dr., 2 blks. west of Doheny. Owner, L. B. BRITTAIN, 608 Hillcrest, Inglewood. PR. 1754.

IT MUST SACRIFICED.
Comparatively worth $25,000. New 2-story stucco home, 8 large rms., 4 bedrooms, 3 tile baths, finished and beautifully decorated. Excellent location. Worth reserve above mortgage of $9500. G. M. SWIRE, Owner, 4914.

5-A-C-H-I-E-V-E
6-ROOM STUCCO. ONLY $7500.
2 large bedrooms, tiled bath, breakfast room, convenient kitchen, double garage, concrete street, fine location. Can be financed with small cash payment. KENNETH A. BRAINARD of Beverly Hills 9329 Beverly Drive. OX. 4705.

$7250. POSITIVE STEAL. $7250.
Just back north Santa Monica Blvd on beautiful Bedeo Drive, positively biggest bargain in high class residential Bonnie site. $601.
KOENIG-PRITCHARD, INC.
Santa Monica and Rodeo Drive.

LEAVING city. Must sell new 5-rm. English stucco, large rms., hollywrite construction, close to grade & high school, convenience. A real home, terms. Will consider good clear piece of other good security up to $4000 on account.
J. L. BOLEN,
109 S. Kenwood St. Glen. 2522.

$500 DOWN.
Hard to beat, $2950, 4-room bungalow, nook and garage. Nicely decorated. Lot 50 ft. by 135 ft. Near store. Everything that goes in a higher priced home and save the difference.
HAYWARD & McCARTNEY,
Glendale's Leading Realtors
142 S. Brand Glendale 1065.
Get off at Harvard and Brand

HOME AND INCOME
$1000 cash, bal. $6500 as rent; new stucco, six large rooms & nook, 2 bedrms., Fireplace, buffet, automatic water heater garage. Also, 4-rm. Calif. home on rear of 2-1145 lot, $1,000 cash. 1729 E. FRAZIER. 116 W Will son. Glen. 2285.

WORTH INVESTIGATING
Corner stucco duplex, hollow tile construction, half case, restricted district. Just think $5400. Terms. See Mr. Lowry, with
H. T. VICKERY.
600 N. Brand Ph. Glen. 104 or 105.

5-ROOM bungalow, 2 large porches, real fireplace, near new high school, street car and bus line. Price, $10,000. 1069 E. ORANGE GROVE AVE., Glendale.

GLENDALE—
For Sale, Ex., Wanted, To Let
OWNER SACRIFICING
GLENDALE'S FINEST BUNGALOW.
$13,500. HOME FOR $9500
$1000 CASH. BAL. MONTHLY.
One of the most beautiful and artistic bungalows in Glendale. Located in the best commanding residential view. A real English stucco, iron gates and grills. Has large well arranged rooms. Main rooms finished in real Southern Mott, remainder tiled bath with shower. Tiled kitchen. Walls are all hand decorated. Patio porch. Gas furnace. Double garage. Has a beautiful yard. 2-car garage. A home for the most critical. A real sacrifice. EDWARDS & WILDEY CO., Glendale Br., 229 W. Broadway. Ph. Glendale 250.

OWNER FORCED TO SELL
beautiful new 7-room Spanish stucco home, containing 2 complete floors of living room, dining room, breakfast room and basement. Gumwood trim. All matched hardwood floors. Wonder fountain, cove, cellitus, patio with fountain and goldfish, tile club and bath, artistic fixtures, awnings, garage, garage, sprinkler system, large lot in good neighborhood. This is a very unusual opportunity to buy a beautiful home for $7000. $3000 cash.
TWINING & MYERS
108 West Broadway. Glen. 3011.

WE'LL DEED YOU THIS CLEAR LOT.
Finest spt. or res. site on Olive ave. Improvements going up in this

BUSINESS PROPERTY—

For Sale

BUSINESS BLOCK LEASED for 5 TENANT; INCOME $4800 PER ANNUM. THIS IS A REAL BUY WITH A FUTURE. PRICED RIGHT IN THE HEART OF TOWN NEAR A CORNER. CONSIDER TRADE. 1050 AT 6%. PRICE $48,000.

PICO NR. CORNER; 50 FRONTAGE; NEAR BUSINESS GOOD TENANCY; INCOME $4800 INCOME ON OLD LEASE; PRICE $48,000. CAN BE ARRANGED. OWNER AGENTS.

COURTLAND Y. [illegible] $1250 WILSHIRE BLVD. [illegible]

A new bldg. [illegible] ... [illegible] ... [illegible] ...

TO LOAN—
Money
Real Estate Improvements

6% RESIDENTIAL LOANS.

Terms, 5, 6 and 10 years. NO DELAY.

Correspondent, New York Life Insurance Company.

ALSO

LOANS ON central improved business property, in large amounts and at lowest current rates.

WINTER INVESTMENT CO.
1160 Van Nuys Bldg. TUcker 3382.

6% MONEY.
FOR
5-year first mortgage loans on improved property in Los Angeles, Glendale, Pasadena, South Pasadena, Alhambra, Huntington Park, Long Beach, Santa Monica, Beverly Hills.
MONEY READY—NO DELAY.
BUILDING LOANS 7%.
We furnish our own money for construction loans at the low rate of 7%. Will refinance at 6%.
ASK US ABOUT THIS
FAVORABLE PLAN
THOMAS MORTGAGE CO.,
MEtro. 7110. 232 Van Nuys Bldg.
Financial Correspondents, The Prudential Insurance Co. of America.

5½ AND 6 PER CENT MONEY.

Following our six months building loans, we can make such permanent loans. Our service is to bring new buildings to completion with our own funds. 100% financing. Business, income, residence properties. 30 years' experience.
WALTER C. HARTMAN & CO.,
329 Van Nuys Bldg. TUcker 9013.

SEE US FOR REAL ESTATE LOANS before borrowing elsewhere. Repaid $10 per $1000 or more, including fee, or faster if desired. Prompt action. Mortgage and trust deed. No renewal expense, as in 3-year loans. No appraisal fees. No bonus required for paying off loans.
THE WM. H. HARWOOD COMPANY,
410 Pac. Finance Bldg. Vandike 4220.

IMMEDIATE BUILDING MONEY available to finance construction of homes, double bungalows, 4-fam. flats. For best loans in Los Angeles, Pasadena, Glendale, Eagle Rock, Alhambra, Beverly Hills, Santa Monica. Also make straight 3-yr. loans on completed properties.
L. W. PULLIAM
287 Van Nuys Bldg. Phone 9323.

MONEY
$1000 TO $1,000,000.
For building loans.
Mortgages and trust deeds.
Commercial paper.
IMMEDIATE SERVICE.
PACIFIC UNION MORTGAGE CORP.
540 Union Bank Bldg. VA. 2905

MONEY TO LOAN—
$1,000,000 to loan on ranches in large amounts anywhere in California.
Big buildings financed. Also will make city or country loans from $5,000.
Rates 7 and 8 per cent.
DEPENDABLE MTG. CO., 918 Stock Exc. Bldg. MEtropolitan 2444. VA. 2905.

LOAN 100% OF COST OF BUILDING.
MY OWN FUNDS
NO MONTHLY PAYMENTS
CURRENT INTEREST AND TERMS
CALL 612 BANK OF ITALY BLDG.
7TH AND OLIVE.
TELEPHONE TRinity 0564.

WE LOAN OUR OWN MONEY
ON IMPROVED PROPERTY
BUILDING PROGRAMS NOW BEING
REASONABLE RATES
WE ALSO BUY MORTGAGES
PROVIDENT MTGE. & INVESTMENT CO.
1233 Citizens' National Bank Bldg.
Phone 9Broadway 1725.

PRIVATE MONEY PURCHASED.
FIRST MORTGAGE MONEY.
Improved City Property.
BUILDING LOAN FUNDS.
Some to $25,000.
THE WILLIAM WILSON COMPANY.
324 West 3d Street. VA. 2601.
318 Pershing Square Bldg.

MONEY TO LOAN—
$1,000 TO $5,000
WE MAKE CONSTRUCTION LOANS
LOS ANGELES CITY
CONWAY & GLEASNER
1002 CITIZENS' NAT. BANK BLDG.

$4000 CASH TO BUY MORTGAGE.

On good trust deed. Property must be in or near Los Angeles. Prefer to deal direct with an A-1 borrower.
C. P. JONES, Vandike 2762.
817 Lincoln Bldg. 742 S. Hill st.

MONEY TO LOAN ON HOMES

Either for building or on homes already built on monthly payments plan at reasonable rates. STATE MUTUAL BLDG. & LOAN ASSN., 222 S. SPRING.

LOANS, building or refinance, any amount, 6, 7, 8% interest. Income or residential. We buy and sell mortgages and trust deeds.
METROPOLITAN SECURITIES CO.
2016 Wright & Callender Bldg. TU. 5418.

LOTS OF
6% & 7% MONEY.
TO LOAN ON CITY PROPERTY.
ABBOTT, Gladstone 2548.
1555 N. WESTERN AVE.

6 TO 12 MONTHS' MONEY FOR COLLATERAL LOANS SECURED BY REAL ESTATE MORTGAGES. SELECT TRUST DEEDS BOUGHT.
J. W. BRIDGE, 300 Lane Bldg. TR. 4320.

$15,000 TO loan on first mortgage, on homes or business property, 6 to 8 per cent interest, 3% com. Phone 8Bdwy. 1236.

MAKE money waiting. Make sale, rate 7%, $42000. 3568 GROSSE BLDG. TU. 2139.

MONEY waiting for 1st mtg. loans city prop. Will buy trust deeds. TU. 6919.

WILL lend money on your improved real estate. 612 CALIFORNIA BLDG.

Money on Business, Collaterals
DO YOU NEED MONEY?
WE LOAN TO SALARY EARNERS
THE PEOPLE'S FINANCE & THRIFT CO.
OF LOS ANGELES
due 80. MAIN 87.

FURNITURE LOANS IN YOUR HOME
Confidential. Lowest rates. LOAN DEPT
346 Barlow Bldg. 8Bdy. 0654.

QUICK money to people steadily employed. No indorsers or security necessary. 608 H. W. MAH BLDG., 7th and Broadway.

FURNITURE LOANS
Money to loan on furniture in your home. 625 Marsh-Strong Bldg. 112 W. 9.

Money on Diamonds, Etc.
MONEY TO LOAN
ON WATCHES, DIAMONDS, JEWELRY, FURS AND SILVERWARE.
Confidential. Reliable. Responsible.
Appraisals on request. Established 1899.
Loans made without delay.
Special department for ladies.
Your valuables cared for in our fireproof vaults, protected by the A. D. T. Burglar Alarm System.
H. S. COHN & BRO.
Third Floor new Pantages Theater Bldg. 7th and Hill sts. Phone TUcker 2626.
Branch, 1st floor, 324 S. Hill st., Los Angeles.

CALIFORNIA COLLATERAL LOAN ASSOCIATION
will loan more money on your DIAMONDS and JEWELRY at the lowest rate of interest. Special Discount for ladies.
ROOM 510 JEWELERS' BLDG.
747 S. Hill st. Phone TU. 2787.

LOANS on DIAMONDS & JEWELRY.
LOWEST INTEREST RATES.
COURTEOUS, CONFIDENTIAL SERVICE.
DIAMONDS KEPT IN BANK VAULTS.
BANK REFERENCES, PRIVATE OFFICE.
PROVIDENT FINANCE & LOAN CO.,
412-414 LOEW'S STATE BLDG.
7TH & BROADWAY, Vandike 4856.

MONEY TO LOAN on Diamonds, Jewelry and other personal property. Courteous, private, confidential. Reference, leading banks and business men. LOWEST RATES. ESTABLISHED 1903.
H. MARWELL & COMPANY
302 CITIZENS' NAT. BANK BLDG.

Money on Automobiles

SHORT TERM LOANS
WITHOUT INSTALLMENTS
COSTS NO MORE THAN USUALLY LESS.
MOTOR CAR LOAN CO.,
TENTH AND GRAND.

MONEY TODAY FOR
You can borrow more money from us at BANK RATE of INTEREST without paying any bonus and pay back on convenient monthly payments. OUR SERVICE CONFIDENTIAL and DEPENDABLE.
L. A. AUTO FINANCE CO.
1007 SOUTH HILL.

AUTO LOANS TO INDIVIDUALS.
Private sales financed. Contracts rewritten. Quick, courteous treatment. Wholesale rates. No waiting.
GENERAL FINANCE CORPORATION.
Suite 336 Consolidated Bldg.
6th and Hill sts.
Telephone TUcker 3074.

AUTO LOANS—
Loans in 5 minutes without inconvenience to you. Ample parking space, across street from Auto Club. By own new method. There isn't any extra charge.
2708 S. Figueroa. 3101 W. 1st. AT. 3945.
WALLACE H. POPE.

WE LOAN MONEY ON YOUR CAR
AT EASY TERMS.
NO RED TAPE. NO DELAY.
RIDE WHILE YOU PAY.
1206 S. MAIN ST. ATlantic 7030.

AUTO LOANS.
Cor. 5th and Flower, Pt. Vandike 6803.
L. CLARKE CONNER, INC.,
BRANCH OFFICE.
1310 S. MAIN ST. WE. 1076.

AUTO LOANS, cars refinanced. Low rates. Money at once. 518 SO. WESTERN. Phone 58140. Open evenings.

AUTO LOANS.
LOW RATES.
2241 SO. VERMONT. REcon 0378.

AUTO LOANS TO INDIVIDUALS.
Payments reduced. No red tape. Money today. 1111 S. MAIN ST.

TO LOAN—
Money
Money on Automobiles

AUTO LOANS
FROM $50 TO $5000
NO BROKERAGE
LOANS MADE FOR 12 MONTHS
Interest $2.50 for each $100 on six equal monthly installment loans.

Only other expense is insurance for our mutual protection. INSURANCE IS PLACED IN A RELIABLE BOARD COMPANY AT STANDARD BOARD RATES. Policies issued for 12 months, and subject to regular refund schedule if cancelled.

AGENTS WANTED

References, any bank or commercial agency.

C. S. DONALDSON INVESTMENT CO.
1144 S. Olive. phone TRin. 2351.
L. N. KRAMER
200 W. PICO ST. PH. ATlantic 9009.
Open from 8 a.m. to 8:30 p.m. daily. Except Sundays.

MONEY
ON AUTOMOBILES

We advance money at very moderate rates to individuals and to dealers. Refinance present contracts with smaller monthly payments. Client receives full amount of loan. Interest not deducted.

INSURANCE NOW CARRIED ACCEPTED BY US.

Money available immediately.

Auto Loan Department.

PACIFIC COAST MORTGAGE COMPANY.
2620 South Figueroa St.
Phone WEstmore 3171.
Opposite Automobile Club

AUTO LOANS.
CONTRACTS REFINANCED.
WE WILL FINANCE YOUR CONTRACT & REDUCE PAYMENTS
NAME YOUR OWN TERMS.
12 TO 18 MONTHS TO PAY.
NO RED TAPE. IMMEDIATE SERVICE.
CONFIDENTIAL COMPLETE PRIVACY

THOS. CARNEY CO.
1352 SO. FLOWER.
Oakland & Pasadena offices by Main cars.

AUTO LOANS
RESOURCES $1,000,000.
Drive in. Park Free.
Get check. Drive away.
Loans made in 5 minutes and you are on your way. No waiting. No commission or cancellation of your insurance policy.
No loans too large, no loans too small. Established 6 years same location.
L. L. MIDDLECOFF.
132 W. Pico. ATlantic 2423.

AUTO LOANS
CONTRACTS REFINANCED.
PAYMENTS REDUCED.
We will pay off your present contract and loan you additional money that you can pay us in 12 or 18 months. Banking connections in all large cities in the United States.
We specialize in longer contracts at smaller payments per month.
NATIONAL AUTO LOAN CO.,
753 Western ave. Glad stone 5004.

LEGAL INTEREST. PLUS INS. PREMIUM; NO BROKERAGE OR COMMISSIONS

BLODGETT FINANCE CORPORATION
1131 S. OLIVE ST. TU. 7776
1124 SO. BROADWAY. VA. 0161
2520 S. HILL ST. AT. 2330
1437 SUNSET BLVD. 54078
1910 W. COLORADO, PASADENA. PA. 6010
DRIVE IN, GET CHECK, DRIVE AWAY.

AUTO LOANS—Contracts rewritten. L. C. Thomas, 1015 Crocker Bldg. TU. 6131.

AUTO LOANS TO INDIVIDUALS.
MONEY SAME DAY. 1121 S. MAIN.

MONEY WANTED—
Real Estate and Collaterals

YOU CAN SECURE $150,000

BY LOANING MR. $60,000
WORTH OF SECURITY. ON
$90,000 CLEAR REAL ESTATE FOR 6 MONTHS.
THIS IS BONA FIDE
PROPOSITION AND WILL
BEAR CLOSEST INVESTIGATION. THE SECURITY TO
USE IN CLOSING A BIG
DEAL. THIS ONLY REASON FOR GREAT SACRIFICE.

1019 MARSH-STRONG BLDG.

$30,000—FOR 3 yrs., 7%. 1st T.D. Income bus. property. Sunset. Blvd. Lot 60x200. Value $90,000.

$4500—3 yrs., 8%, on 7-rm. tile rf. stucco home. Sr. modern. 2-car gar. Value $10,500.

PIONEER MORTGAGE COMPANY.
910 Detweiler Bldg. VA. 6004.

$6000 ON life income from trust estate. Income from estates $700 quarterly. Part loan in 2½ years, 8% interest and good bonus. Address Box 376, TIMES BRANCH.

WANTED—$15,000, 3 or 5 years, on $50,000 FRONTAGE, 2 blocks from Riverside. Will pay bonus. ANDERSON INV. CO., 6230 Lankershim Blvd. Lank. 136.

WANTED—$40000. I will pay 8% interest for a strictly modern 8-room bungalow and double garage.
GIFFORD, 5464 8th ave. VErmont 8362.

12% MONEY, double collateral, protected by insurance, over one year's use and account. Address N. box 161, TIMES OFFICE.

$45,000—7%, ample security, by first mort. on choice Hollywood income property. Ph. MRS. DRUMMOND, GR. 7862.

WANTED—$2500 1st mtg. loan 6-room house 955 60TH ST., Fairview Heights, Inglewood.

BUYERS OF TRUST DEEDS & MTGS.
PHONE 1st Nat. Bank of L.A.
KNAPP & SHELDEN.

Virgil, nr. Beverly. Property value $48,000. 4217 W. 8th. DU. 2088.

$12,000—8%.
1st mortgage on $35,000 Melrose corner. Urgent. 4357 Wis. Inv. Bldg. TR. 6088.

WANTED—$10,000, 8% 3 yrs. on real property that will net $200 per month. 7060 WASH. BLVD., Culver City.

WANTED—$2000, 7%, BUNGALOW, 6%%. ST. ½ BLK. W. OF VERMONT. TR. 0451.

WANTED—$12,500 on frontless grove. $50,000. W. Riverside, 2 or 3 years. Anderson Inv. Co., 6230 Lankershim Blvd.

WANT $3500 to $4000 to build 4-room home. $35 bonus quick action. MEt. 2358 after 10:30.

WANTED—$7500 at 8%, 1st mtg. on vacant lot, additional loan will be made; value $17,500. Phone owner, HE. 5530.

$1600—BONUS for 100 ft. corner store bldg. Value $32,000. Call WA. 1527.

$40000 1st mtg. 8%. Westwood near Wilshire, va. $10,500. IRVIN & KERAN CO., 1060 or TU. 2362.

WANT $750 on lot cost $1500 near Pico & Prairie Rd., private money. 1st mtg. Address N. box 98, TIMES OFFICE.

WANT $40000, first 8%, want $15000 T.D. will sell $2000 T.D., 15% All Glendale income. Glen. 4457-J evenings.

WANTED—Well-known motion-picture company $50,000 loan through one party. Address M. box 285, TIMES OFFICE.

FOR SALE $2800, 7%. Trust deed. Pays out in 2 years. Discount $800. REID, 3667 FRANKLIN AVE. GR. 0213.

WANT $100 for only 90 days; pay $25 bonus & 8%; plenty of chattel security. 302 H. HELLMAN BLDG.

WANTED—$2500, 1st mortgage on lot in Brentwood Park at 7%. Ample security. Address O. box 171, TIMES OFFICE.

WANT—$3000 & $40000 1st mortgage, private money. MR. BLACK, Ph. DE. 8210.

$6500 FIRST on fine 9-rm. residence, near Washington. GA. 4052.

WANT $2000, new 5-rm. Clon in, 8%. COLE, 6108 S. Vermont. TH. 7086.

$6000 choice trust deeds for sale. D. D. COOPER, 1166 Haas Bldg. TU. 6462.

$15,000 wanted, 8 yrs. 7% disc. 5% indust. prop. Value $40,000. DU. 2096.

WANT $13,000 on 100 ft. Sunset Blvd. frontage. HOSSACK, VA. 1908.

WANT loan of $1800 on 5-room house for 3 years, 8%. No brokers. TH. 3463.

WANTED—$45000 on modern home and improvements, situated on acre of land. Address B. box 206, TIMES OFFICE.

$7750 WANTED—8%, 3 yrs., 3% disc. imp. bus. cor. W. 48TH ST. DU. 2096.

DISC. $1200 equity $ ha. court, 50x184. S.W. Address O. box 182, TIMES OFFICE.

$50,000—8%, new 4-rm. bung., 622 W. 108th st. Lot 41x122. Value $4250.
$1800—5-room, 2-story stucco bung., and 2-room apt. 4630 Huntington Dr. Lot 25x110. Val. $6500.
$2000—5%, 2-story bldg. (store and 4-room apt.) 4630 Huntington Dr. Lot 25x110. Val. $6500.
$3000—7%, fine 5-rm. stucco home. 1877 18th Pl. Lot 50x182. Value $5000.
$6000—7%, 12-rm. 2-story house, San Marino near Hoover. Lot 50x145. Val. $16,000.
AMERICAN MORTGAGE COMPANY
1049 S. Hill st. TRinity 6181.

WILL PAY 10% CASH BONUS for $2000 1st mortgage loans, 8%, 3 years, on new 5-rm. modern homes, hwd. firs, closets, 7-pc. plumbing, built-in bath & shower, 2 bedrooms and large living room, Belmont drive & walk, paved st., close to blvd. & yellow car and stores. Want 1 or more loans. 2609 W. 11th. Phone DU. 1806.

$225 BONUS
For first mortgage loans of $2000, security, quickly, modern, 4-room house, brand new, tile bath and kitchen. Property value $3500. Part of these loans. You may take one or all.
BOYD A. KLEIN & CO.,
126 S. Market st., Inglewood. Phone 500

3-YEAR T. D.'s, 8% DISCOUNT.
New stuccos, amt. $1750, monthly payments. First intge. $2500. Value $4900. Longer time on $3000. 1 at 8%.
KNAPP & SHELDEN.
527 Br. Italy Bldg. VA. 2562. VA. 4087.

WANTED—Principals who want to loan on improved business property. Loans wellling. from $2500 up to $7500.
WOLFSON BROS.
Mezzanine Floor Spreckels Bldg.
714 S. Hill st. Phone VA. 6908.

$2000 BONUS FIRST MORTGAGE.
Will pay bonus for $25000 first mtg. 8%, 3 years, 4-room modern bungalow in Hawthorne value $45500. VE. 6111.

WANT $2500, 8, new 5-rm. stucco nr. 3 cars. Vernon.
$5000—8%—New 5-rm. nr. Adams-10th av.
$7500; 8—New dbl. stucco nr. L. A. High. TU. 1737. STACE, 219 O.T. Johnson Bldg.

$45000 7%, 1st mortgage on $25,000 residence, 5-yr. loan, 100x175 ft. located at 1330 Spruce st., So. Pasadena. Do not disturb occupant. Call 608 Bk. of ITALY BLDG. 7th & Olive.

WANTED—$30000, I will pay 8% interest on owner's strictly modern 5-room bungalow and garage. Let 40x130.
GIFFORD, 5464 8th ave. VErmont 8362.

$1500 WANTED—First mortgage on new modern bungalow, 8% and bonus, call write or phone MR. 3057. Owner, 305 Union Bldg., 7th and Hope.

WANTED—$2500. I will pay 8% interest and $100 bonus on new strictly modern bungalow and garage.
GIFFORD, 5464 8th ave. VErmont 8362.

WANTED—FIRST MORTGAGE LOAN VACANT PROPERTY w/EARLY DELIVERY. WELL SECURED. OWNER, 122 E. 57TH ST., CITY.

WILL pay $150 bonus to individual for loan of $8000 for 1 yr., money secured by new 5-room bungalow. Address A. box 308, TIMES BRANCH.

$3000, 1st mtg., 3 yrs., 8% int., 3% com., groc., mkt. market & frg. fix. Value $12,500. Leased. Phone Pitzer 3318.

$5500; 8%, 8-rm. dbl. bung. Lot 50x135. Value $12,000.
WEST COAST FINANCE CO.
3101 W. FIRST ST. DU. 3570.

WANT MONEY FOR FIRST MTGES. We have large applications for money. Want money with us. M. SMITTER, 1017 W. WESTERN AVE. GR. 1203.

$30,000, 1st mtg. on new mortgage 3-story concrete building. Value $90,000. 7th & Main Sts., occupied by owner. No commission. Box 4949.

WANTED—$10000, 3 yrs., 8% $50 bonus. On 1 acre lot, worth $4500, at 11 Sc. Gunard, MR. BARRY, 625 West 9th st. Phone 10448.

$125 BONUS FIRST MORTGAGE.
Will pay $125 bonus for $2500 first mtg. for 3 years, 5-room modern home, value $5700. VE. 6111.

$5500, 5%, 3 YEARS, residence on Monroe near University Southern Branch. Value $7500. Will sell cheap on Los Palmas near Melrose. HE. 6266.

$18,000, 8%, 5% bonus, 6 stores on 100-ft. front, Hollywood way. Value $50,000. J. CURRIE, BR. 0159.

$30,000 1st mtg. 8%, 18-unit new bung. court, val. $50,0.0. 5% disc. for action. IRVIN & KERAN CO. VA. 1060 or TU. 2362.

$15,000 FIRST mortgage loan country, $85,000 value. 1219 W. 7TH. Ft. 4516.

MORTGAGES—
Trust Deeds

WE BUY
MORTGAGES AND DEEDS OF TRUST.
ALSO SELLERS' CONTRACTS
SECURED BY IMPROVED REAL ESTATE
IN AND NEAR LOS ANGELES.
BUILDING LOANS
PROMPT SERVICE
RESOURCES OVER $4,000,000.
UNION MTGE. COMPANY OF CAL.
3RD FLOOR. 740 S. BROADWAY.

$3000 DISCOUNT—
$11,000 6% trust deed due in 15 mos. on $16,000 improved business property. Purch. Disc. $3000. GR. 8067 or HE. 7159.

WE BUY TRUST DEEDS, MORTGAGES, CONTRACTS. MONEY AT ONCE. NO COMMISSION OR ESCROW FEES. MILLER, 508 STORY BLDG. TU. 8756.

WILL pay cash and $500 equity in good lot for trust deed of $1500 to $2000. Give full details first letter. Address P. box 316, TIMES BRANCH.

WE buy and sell T.D.s, also make 1st and 2nd mtge. loans and building loans. KURSTIN, 742 S. Hill. Rm. 710. TR. 4791.

FIRST mortgage loans. Let me arrange to refinance your home with a straight 3 year mortgage, no payment. 501 LAUGHLIN BLDG. TR. 1591.

HAVE 4 A-1 trust deeds. Good payments. Well located property. Sell one or all. Liberal discounts. Ba. 81 756 50. SPRINO. TU. 2706. Res. Hx. 58382.

$2750 T.D. 1 year, 8%, 13% discount, first mtg., $2000. Vandike 5611.

FOR SALE—$3500, 8% 1st mortgage on suburban, intensive care farm, fully improved. Call Holly. 2297.

BRING your T. D.s and get your money. We loan on them or buy. JOHNSON, 439 SPRING BLDG. TR. 0715.

FOR SALE—Trust deed, $3000 at 8%. Will sell for $2100.
GIFFORD, 5464 8th ave. VErmont 8362.

WANTED—Mortgages and Trust Deeds. THE WILLIAM WILSON COMPANY.
318 Pershing Square Bldg. VA. 2601.

GET YOUR MONEY—24 HOURS. Bring in your trust deeds for cash. C. T. CURRY, 210 Byrne Bldg. BR. 5410.

FOR SALE—Trust deed, $2000 at 8%. Will discount $900.
GIFFORD, 5464 8th ave. VErmont 8362.

$2250, 1ST MTG. 8%, 3 YRS. DIS. 7%. 5-RM. FRAME & STUCCO. Value $5500. Faber 1314.

HAVE $50,000 for good tr. deeds, $2000 to $25,000. Phone or call, quick results. J. LINDBLOM, 219 Bk. Italy. VA. 9333

TRUST DEED FOR SALE, $2700 8% int., three years, liberal discount. Mtg. $2500. HE. 8247—or—VE. 4017.

WE BUY mtgs., trust deeds, contracts, with or without discount, quick action, no brokerage. 410 BROADWAY ARCADE BLDG.

PLENTY CASH READY TO BUY TRUST DEEDS OR MORTGAGES AT DISCOUNT. PH. MR. HILDESHEIM. EM. 5272.

150 shares Pickwick Stages Corporation common stock, pays 8% div. Will sell cheap for cash. MR. SMITH. FA. 4672.

$1000 T.D. payable $25 mo. & 8% int. 25 months. 15% discount. GR. 4450.

PRIVATE party wants trust deeds modern bungalow, well secured. HE. 6084 eve.

$25,000 8%, FIRST mtge. on 5-rm. bungalow, 5% disc. KOYLE, BE. 5183.

MORTGAGES and trust deeds bought and sold. 6403 Hollywood Blvd. HO. 0014.

CASH for trust deeds & a few small mtgs. BIRCHARD, 1508 Fuller Ave. GR. 1284.

FOR SALE—$2500 mtge., 3 yrs. 7%. New house. MR. CRAIL, Ph. TU. 8364.

HIGHEST price paid for trust deeds. Quick action. 612 CALIFORNIA BLDG.

8% TRUST deed, for sale, 32% disc., better hurry, also mtg., 12% DE. 3587.

$1650 ALSO $2100 Trust Deeds. Liberal disc. COLE, 6108 S. Vermont. TH. 7086.

$27,000 on hand to buy good mortgages or trust deeds on property in or near Los Angeles. Mtgs. not over 3 yrs. Trust deeds not over 5 yrs., pay monthly. Will make loan little lower if right location. Security must show good returns to me.
G. P. JONES, Vandike 2762.
817 Lincoln Bldg. 742 S. Hill st.

WE OFFER for sale on improved business property, first mortgages and first trust deeds, 7% in various sums to $25,000. Windsor Square property.
LA BONTE
BUILDING & ASSOCIATION.
Larchmont at Beverly Blvd.
Gladstone 2915.

INVESTORS ATTENTION.
$11,000 1ST MTG., 7% INT., 2 YRS.
2% DISCOUNT. IMPROVED BUSINESS CORNER. 45x120. INCOME $240 PER MONTH. ACTUAL VALUE $30,000.
GOOD LOCATION SOUTHWEST.
WOLFERT-CAMPBELL INC.
1017 MARSH-STRONG BLDG. VA. 0166.

10% DISCOUNT, $5000 first mortgage, 8% interest on new residence property.
50% discount, $3000 trust deed, 8% interest, amply secured by high class property.
For quick action. Phone VA. 0294 or call 1112 SUBWY. ARCADE BLDG.

$35,000 T. D., 8% 3 yrs. Corner income property. Value $225,000. Income $23,000 per year. 1st mtge., $123,000,—5 yrs. 7%.
Will discount 22%.
742 S. Hill. Vandike 5611.

FIRST T. D. $1500, 7% int. 8% disc. Two $2500 first mtgs., new fire-rm. bung., 8% int. 8% disc.
1st T. D., $1700 to $2500. 8% int. 20 to 30% disc.
Ba. 81 756 50. Res. Only. CHAPPELL, 713 Ins. Ex. Bldg. 7th & Olive. TR. 3949.

FOR SALE—Trust deed, $2650 at 8% paying $35 and interest monthly on new 5-room, tile bath, modern bungalow and garage. I will sell trust deed for $2000.
GIFFORD, 5464 8th ave. VErmont 8362.

MORTGAGE-DEBENTURE CORPORATION OF CALIFORNIA.
Suite 231 Marsh-Strong Bldg.
We have cash money for first mortgages and trust deeds. Phone your offerings. Main 1191.

$30,000 CASH FOR TRUST DEEDS—$30,000 cash for trust deeds and mortgages on property located in the Southwest. Immediate action.
ROBERT A. KLEIN, Inc.
5801 Mesa Dr. VE. 6111.

WE own 9 first trust deeds and 3 first mortgages, $2150 each, 8%, 5% bonus. Will sell 1 or all. Also new 5-room houses in Inglewood. Value $5500 each, all or part. MR. MORRIS, TR. 1535.

3-YEAR T. D.'s, 25% DISCOUNT.
New stuccos, amt. $1750, monthly payments. First intge. $2500. Value $4900. Longer time on $3000. 1 at 8%. 35% disc.
KNAPP & SHELDEN.
527 Br. Italy Bldg. VA. 2562. VA. 4087.

$3000 TRUST deed for sale. Will take $2100 cash. Interest 8%, payments $35 per month. $41.50, ample security, consisting of high-class Altadena residence property, 5-room bungalow, 1 block from Lake Ave. and Woodbury Rd., 2 blocks from Lake Ave. Altadena. Bring this ad.

$1200 T. D., $20 PLUS 8% DUE 1 YR. 25% DISCOUNT.
5-room bungalow, 835 Barlow st. Sub-let to $1200 1st mtg. Value $3500.
PEARSON & CO., 917 Financial Center Bldg. 704 S. Spring. Ph. TU. 8472.

$5400, 8%, MORTGAGE on $11,000 Altadena residence property. Will sell $4500 net to me. Owner, 1-2 CURB BLDG. 2086 No. Lake Ave., Altadena. Bring this advertisement.

$5%, 2ND 1ST MTG. 8% INT. 3 YRS. 8-RM. 2-STORY STUCCO. HDW. FLOORS, TILE BATH. COST $10,500. VALUE $12,000. OWNER, INC. 1017 MARSH-STRONG BLDG. VA. 0166.

CASH AVAILABLE for trust deeds. Will give quick action. M. SMITH, 1017 W. 7th. TU. 1672. 3280 W. 6th St. cor. Manhattan Pl.

1 BUY first mortgages, second mortgages, trust deeds, contracts, notes. Have no one to consult. No commission. No appraisement fees. Phone or call. MR. HOAG, 1017 Title Insurance Bldg. Vandike 5857.

$2350 FOR $2500 8% 1ST MTG.
New stucco, hdw. throughout, close to school, store. Value $3500 security.
KNAPP & SHELDEN.
527 Bank Italy Bldg. VA. 2562. VA. 4087.

$4500, 8% mtge. on $11,000 Altadena residence property. Will sell $4500 net to me. Owner, 1-2 CURB BLDG. 2086 No. Lake Ave., Altadena. Bring this advertisement.

$2000 FIRST mtge. loan, country, $85,000 value. 1219 W. 7TH. Ft. 4516.

MORTGAGES—
Trust Deeds

11% NET.
On 8%, 3-year first mortgages.
In high, residential section.
811 STOCK EXCHANGE BLDG.

$500,000—
To buy mortgages or trust deeds. First mortgages, 1st or 2nd. Ch. VA. 7102 DEPENDABLE MTG. CO. MI. 3848. 918 Stock Exch. Bldg.

SELL YOU THIRD WAY TRUST DEEDS. Cash for Real Estate Mortgages, Trust Deeds, Contracts. Quick action. No escrow. 1st floor. 1017 W. 7TH ST.

1604 Van Nuys Bldg. Estab. 1911.

WANTED—Trust deeds, mortgages. 1408 C. C. CHAPMAN BLDG.

CASH FOR TRUST DEEDS and mortgages, our own money. MOORE & SPALTY.
810 Stock Exch. Bldg. MEt. 4773.

WANTED—2nd trust deeds, mtgs., at current discounts. HOWARD F. SHEPHERD, 714 Bank of Italy Bldg. Main 0405.

$5000 1st trust deed on $12,000 business cor. improved near Culver City, payable $100 mo. inc. 8% int. Discount. HARRY, 625 W. 9th St. Ph. PE. 2516.

2-YEAR TRUST DEEDS, 18% DISC.
$2500 AND $3000, 8% INT.
MONTHLY PAYMENTS, $50, $75.
Ba. 81 756 50. Res. Only. CHAPPELL, 713 Ins. Ex. Bldg. 7th & Olive. TR. 3949.

30% DISCOUNT. $2100 trust deed, pay $35 mo. & int. 2nd to $1500 1st mtg. secured by 4 rm. new house, value $2500. 501 LAUGHLIN BLDG. TR. 1591.

FOR SALE—Trust deed, $2000 at 8%. Will discount 25%.
GIFFORD, 5464 8th ave. VErmont 8362.

$9000 T. D., 1 year, 10% discount. 8-unit court. Hollywood way. 318 STORY BLDG.

OWNER must sell first deed, $2750. $50 mo. & will discount 20%. No brokers. Phone VE. 6084 eve.

WE buy 1st mtgs. & T.D.s. Also make building loans. M. A. KURSTIN, 742 S. Hill. Rm. 710. TR. 4791.

$3400 8% trust deed, $960 disc.; secured by 5-room bungalow, small mtg. Idle. 2661 W. 54TH. UN. 5720.

HAVE $2750 T.D., pays $45 mo., property valuation, $4000. Will make good discount for quick action. UN. 2528.

$2750—FIRST mtg., 8%, value $7500. 1½ yrs., 5% discount. 530 DOUGLAS BLDG.

TRUST deeds on new bungalows, 8% int. 25% discount. DE. 6208.

FOR SALE—1st T.D.'s bearing 12% int. HARWICH, 1913½ E. 1st. AN. 0084.

$2550 T.D. for $2050; pays $40 mo. inc. 7%. 6-rm. frame house. TH. 6269.

WE BUY auto contracts, trust deeds and trade acceptances. 518 S. WESTERN.

TRUST deeds wanted, $1000 to $25,000. Inquire Cashier, COOPER, 1166 Haas Bldg. TU. 6462.

PRIVATE party pays cash for mortgages, trust deeds & equities. TR. 4186.

STOCKS AND BONDS—
Miscellaneous

FOR SALE—$2000, Golden States Woolen Mills 7% bonds at good discount. Address O. box 180, TIMES OFFICE.

MINES AND MINING—
Miscellaneous

WANTED—$1000 TO $5000 IN BUSINESS END OF WELL-KNOWN HIGHLY DEVELOPED MINE WHERE VERY LARGE PROFITS SEEM ASSURED WITH PRACTICALLY NO RISK. INTERNATIONAL REALTY CO., 227 HIGGINS BLDG.

FOR SALE—U. S. patent ore concentrator, 1923 model, 100% saving on all specific gravity ores. 30 years in the business. D. F. PLATNER, Inventor, 1130 Maple ave., Los Angeles.

FOR LEASE—2 hydraulic and 2 quartz mines in Sierra Co., owned by a widow. Engineers' reports and maps. For particulars ca. on or M. CLUTK, 228 Bradbury Bldg., 3rd & Broadway.

BONDED LEASE
Gold mine, plenty of shipping ore. Assays $65, 4 claims. Price $2500. Address Owner, box 1, TIMES OFFICE.

FOR SALE—Or lease, placer location, adjoining developed property. PLATNER, 1130 Maple ave., Los Angeles.

GOLD dry separator 97% saved. Lots or placer. GH. 4787. 1729 CAHUENGA.

HOTELS, ROOM'G HOUSES
For Sale, Ex., Lease, Wanted

For Sale
200-ROOM APT.-HOTEL
Right downtown.
Full price $22,500.
LARGE LOBBY, roof garden, excellent furnishings. LONG LEASE. $1000 cash. Showing good net income at this time. Will trade or sell half interest, best of reasons. See Mr. O'Dell, with R. L. LANGER & CO., 542 Pacific Mutual Bldg. Trinity 2931.

DOWNTOWN HOTEL.
78 rooms; two blocks from Broadway; rent $900. Total price, $18,500. $5000 will handle. TRinity 2501.

FOR SALE or EXCH., small hotel, seat and 4-car, only hotel in fast growing town. Splendid future. Good prop. for couple willing to work. Good reason for selling. Good lease. OWNER, Box 447, Lankershim or jo. 43-R, Lank.

HOTEL, 84 rooms, fireproof, just completed. 6 min. from 7th & Bdwy. Nets present owner 25 pct. annually. Investigation. $15,000 cash required. H. W. STELLE, BR. 2111. Brokers don't call.

200-RM. HOTEL.
DOWNTOWN. LOW RENT. LONG LEASE INCOME $1000 MO. NET. $7500 handles. 7th st. Brokers. 1139 W. T. 857-173.

HOTELS & apt. houses, real money makers. Easy terms. We assist you in financing. J. W. SHORTRIDGE, 834 So. Spring st. Phone VA. 1993.

14 R. rooming, boarding house; choice loc. Must be equick. Full sacrifice. Own, $23. DIAMOND, REDONDO.

17 ROOMS fine furniture, clearing $200 mo. Price $1250, only $750 down. Cheap rent. Call 208 DELTA BLDG. 426 Spring.

RM.-hse., 10 rms., only $350. Lovely house, west side, close in. Honest barg. SHELDON-MAGEE CO., 530 So. Spring.

17-RM. rooming or boarding house. Must sell this wk. No reas. offer refused. Rms. filled. 1333 S. WESTLAKE.

For Lease
13-ROOM modern hotel and lobby, just being completed. Also large storeroom for restaurant on busy San Fernando Blvd. Will lease reasonable. Inquire GRAND LEADER, San Fernando, Calif.

HOTELS AND APARTMENTS
FINANCED, CONSTRUCTED, LEASED AND SOLD.
BANK OF PICO.
1604 Great Republic Bldg. VA. 9486.

ROOMING-HOUSE, 14 unfurnished rooms. 1225 S. FIGUEROA. Rent $110 mo. with lease. Call PI. 0472.

Wanted
WANT 20 to 50-room hotel. E. or W. side, H. & M. Will pay cash. Owner's only. VA. 4739.

BUNGALOW COURTS—
For Sale, Ex., Lease, Wanted

$10,000 handles lease and furn. finest bung. ct. in L. A. Westlake dist. 20 units. Nets $500 mo. $5000, bal. terms. Courtesy to agents. Address N. box 292, TIMES OFFICE.

$7500, $3000 cash, bal. terms, buys 10-unit bung. court lease on furniture, consisting of 10 rooms in Hollywood, rent $7.50 per room. MR. 2032.

10-UNIT bung